mburger's
ESTABLISHED 1881
PHONES — Bdwy. 116

NOW!
ng and Preserving
y—with all the necessary things to lighten
mburger's can help you wonderfully along
are prices that you'll appreciate, too.

Colander, 95c
—With 3 feet and 2 handles—and the beauty of aluminum is that it does not chip off as other metals do when attacked by acids from fruits. A low price —95c.

anning Time Needfuls
Cans, tight covers, doz. 75c
ns, tight covers, doz. 85c
Kettles of aluminum, each 1.39
Wax, per package 10c
Strings, per dozen 7½c
ling jars and glasses, pkg. 20c
Jelly Bag 25c
keep fruit whole, each 35c
hes to tighten covers, each 15c
it Funnel and Strainer 35c
h removable cups, each 75c
er with Jar Racks 8.50
mburger's—Fourth Floor—Today)

Like to Shop for
ies at Hamburger's
ing is a pleasure in this delightfully airy
hite spot!
ice article that the markets afford is
r selection. Delicious domestic and
rts—rare dainties and the best of both
cheeses and condiments!
utter, 63c.
urger's—Fourth Floor—Today)

WANTED
Manager and One Live
Salesman
ablished Piano House. Must
hly reliable; good salary and
position. State age and
ress Y, Box 246, Times

WE CURE
s, Fistula
All Rectal Diseases
T an OPERATIO
have been curing diseases of the rectum
time our experience has enabled us to
r to others. We cure without surgery
in bed and seldom lose a moment's time
persons who have been restored to a
go back to the old life for any consid
3100 Gleason St., Los Angeles
1901 Orange St., Los Angeles
837 Lake St., Los Angeles
331 So. Westlake St., Los Angeles
Elsinore
Box 16, Irvine
845 Ceres Ave., Los Angeles
325 So. 3rd St., Sawtelle
145 So. Thomas St., Los Angeles
735 Rose Ave., Long Beach
1109 E. 11th St., Los Angeles
339 So. Eastlake Ave., Los Angeles
FOR OUR FREE BOOKLET
e and C. C. Wainwright, Successors to
ITE Rectal Specialists 108 W. Third St., Los Angeles

In Three Parts—32 Pages
PART I—TELEGRAPH SHEET—16 PAGES

The Times
LOS ANGELES

"Roll on, roll on, and on, and on."

WEDNESDAY MORNING, VOL. XXXVIII. AUGUST 20, 1919.

Liberty Under Law—Equal Rights—True Industrial Freedom

AMERICAN TROOPS IN MEXICO HOT ON BANDITS' TRAIL.

Wilson Puts All Treaty Cards on Table.

HISTORY OF PACT TOLD

President Reveals Inside Discussion.

The House Conference is Unprecedented in the Nation's Annals.

No Obligation to Join in Foreign Wars Under League is Purely Moral.

[BY A. P. NIGHT WIRE.]

WASHINGTON, Aug. 19.—Conference at the White House today, unprecedented in nation's history, President Wilson discussed the peace treaty with the Senate Foreign Relations Committee, answered questions put by Senators and gave stenographic transcript of proceedings to the public.

Some of the inside details of the Conference and other happenings were handed out for the world to read in contrast to the time-honored procedure of secrecy, executive and Senatorial "conferences."

Referring approaching the conference in that respect is recalled that George Washington went to the Senate to discuss troubles with the Indians.

Making a plea for ratification of the treaty, the President said there is no reasonable objection to the Senate expressing its interpretation of the League of Nations covenant so long as such interpretations did not become part of the act of ratification.

The President declared the league covenant is no legal obligation for the use of American military force in preserving the territory or independence of any other nation.

He added the covenant might impose, in certain circumstances, a moral compelling "moral obligation" which might be even stronger than a legal promise.

Asked for a more exact definition committee members who insisted the whole arrangement was "a matter of mind," he asserted that, on the contrary, he considered it would bring the nations in "an attitude of comfort and protection" and would compel respect for the principles of justice and liberty.

FREEDOM OF CHOICE.

Under Article I of the covenant, guaranteeing the integrity of league members against aggression, he declared it would leave to each nation the full freedom of choice as to the employment of force."

When the American representative of the council joined in an unanimous recommendation for military action the final decision for peace or war must rest with Congress so far as concerns the United States, he said.

Whatever advice the council gave

(Continued on Second Page.)

Army Aviator Whose Capture May Precipitate Intervention.

Lieut. Paul H. Davis of California, U.S.A.,

(At left.) and his brother, Lieut. Earl A. Davis, from a photo taken at Ellington Field, Houston, Tex., where they were instructed in military flying. Oval shows Lieut. Davis's fighting face, which he took into Mexico.

CARRANZA IS IGNORED.

Mexico Expedition by Baker Order.

Troops Across Rio Grande not Regarded at Washington as Invasion.

War Secretary Refuses to Comment on Aims Below the Border.

BY ARTHUR SEARS HENNING.

[EXCLUSIVE DISPATCH.]

WASHINGTON, Aug. 19.—The American punitive expedition sent into Mexico on a "hot trail" for bandits who captured and held for ransom the American aviators, Davis and Peterson, was ordered by Secretary Baker, and is not regarded by the American government as an invasion of Mexico.

Following notice that the American aviators had been released, Secretary Baker today issued a statement disclosing that he had ordered the American cavalry into Mexico to pursue the bandits.

It was learned from the State Department that the American government acted without communicating with Carranza, and up to a late hour the Mexico City government had not been officially informed that American troops had crossed the border early today.

"When the report came of the capture of these two officers and their being held for ransom," said Secretary Baker, "the hour of their execution was fixed on the next day in default of the ransom being paid.

"There was, of course, no opportunity to make a military rescue within such time, and I therefore directed that the ransom money be paid, and that a force be arranged to take up the hot trail of the bandits and pursue them with the hope of being able to capture as many as possible.

"I understand from the newspapers that the captured officers have been returned to this country, and no doubt the attempt to follow the hot trail has been arranged in accordance with the directions given by me."

CONFIRM BORDER CROSSING.

Secretary Baker made public no details regarding this punitive expedition, but War Department officials confirmed dispatches from the border stating that troops from the Eighth Cavalry formed the expedition. How many are in the expedition was not disclosed.

State Department officials said negotiations with the Carranza government for the reimbursement of the ransom money had not been taken up and nothing would be done in all probability until full details were officially received.

The expedition into Mexico may be regarded by Carranza as an invasion of Mexican rights, just as the recent expedition into Juarez was regarded, but American officials are not at all apprehensive, confident Carranza is not in a position to make effective protest.

Early in the day the State Department received from Mexico City in answer to its demand for quick action on the part of the Mexican government to effect release of the American aviators, that it would take every possible step to accede to this request.

It also was reported that Gen. Dieugez, Carranza commander at Chihuahua, had ordered cavalry to search for the American aviators and their captors.

Another and rather surprising report to the State Department stated that Carranza had offered a reward of 50,000 pesos for the capture of Villa and that several officers allied with Villa had been shot for treason.

CARRANZA POWERLESS.

The powerlessness of the Carranza government to keep order in Mexico has been further demonstrated to

(Continued on Fifteenth Page.)

CHIEF OF INVADERS BORDER VETERAN.

[BY A. P. NIGHT WIRE.]

LOUISVILLE (Ky.) Aug. 19.—Capt. Leonard F. Matlack, son of Mr. and Mrs. W. H. Matlack, Louisville, gained fame in December, 1915, when, with twenty men, he followed a band of 200 bandits into Mexico, and after a battle in which thirty-five of the bandits were killed recovered a herd of cattle stolen from the American side of the border.

Matlack, a veteran of the Spanish-American War, enlisted in the Regular Army in 1903 and saw service in the Philippines. He has been mentioned three times on the official dispatches for extraordinary service.

RANSOMED FLYERS IN SADDLE LEAD CAVALRY AFTER CAPTORS.

Storms Sweeping Mexican Mountains Impede Pursuit of Renteria's Outlaw Band; Invading Forces Have Adequate Support, Including Planes.

[BY A. P. NIGHT WIRE.]

MARFA (Tex.) Aug. 19.—An American airplane returned tonight from a scouting trip into Mexico with two bullet holes through a wing of the machine. The aviator-observer said he was fired on by three Mexicans. He returned the fire with a machine gun and believes he killed one. The cavalry is pursuing the band, he said.

SAN ANTONIO, Aug. 19.—Gen. Dickman, commander of the Southern Department, will personally direct pursuit of the Mexican bandits who captured Lieuts. Davis and Peterson and on whose trail troops of the Eighth Cavalry crossed the border early today.

Gen. Dickman left here today, ostensibly to inspect army posts along the border, but it became known tonight he was expected to reach Marfa, Tex., some time tomorrow and would assume direction of the pursuit troops.

MARFA (Tex.) Aug. 19.—Rain soaked and saddle weary, American troops of the Eighth Cavalry tonight were pursuing the Mexican bandits who held Aviators Peterson and Davis for ransom over the Mexican mountains south of the border.

Lieuts. Peterson and Davis, the ransomed flyers, are riding with the column to help locate the place where the bandits made them prisoner and to identify the bandits if captured.

Following release of the aviators near San Antonio, Chihuahua, early today, American cavalry troops crossed the border. Reports received from the troops in the field late today gave no intimation that contact had been made with the bandits or that there had been any fighting.

Storms sweeping the Mexican mountains south of the Rio Grande-Big Bend district multiplied the difficulties of the Americans. In the Ojinaga district torrential rains made it difficult to follow the "hot trail" on which the troops crossed.

Clouds and low visibility prevented the airplanes from rendering scout service.

PURSUIT UNCHECKED.

Despite handicaps, the Americans swept forward. The bandit band led by Jesus Renteria is believed to be hiding in the mountains and army officers familiar with the rough country through which the pursuit is being made said it probably would be necessary to search every canyon and mountain pass to locate the scattered bandits.

It now is believed a comparatively small number of bandits were involved in the kidnapping.

The district within the angle formed by a junction of the Rio Grande and Conchos River is the wildest section of Northern Mexico, noted for rugged mountains, deep canyons and barren deserts. The Conchos River flows into the Rio Grande near Ojinaga after tumbling through San

(Continued on Fourth Page.)

GLOOM TURNS TO JOY IN STRATHMORE HOME.

RELEASE OF LIEUT. DAVIS EASES TENSION OF PARENTS; HOPE FOR REVENGE.

[EXCLUSIVE DISPATCH.]

PORTERVILLE, Aug. 19.—Gloom was turned to joy today at the country home of Dr. Warren B. Davis, where he and Mrs. Davis had anxiously been awaiting word of the fate of their son, Lieut. Paul H. Davis, when telegrams arrived stating that the young aviator was safe and would soon be back to civilization. The first telegram came from Col. Langhorne, commanding at Marfa, saying advices reaching there indicated Lieut. Davis was safe, and a short time later a message came from H. E. Barbour, representing this district in Congress, saying he had received word from the War Department confirming press reports.

Dr. Davis was much interested in a story received at his home through a news agency in the course of the afternoon which told of the formation of a cavalry troop for a dash across the border after the bandits, and he appeared particularly pleased when he heard in these messages that his son was to be one of the expedition. "You can be sure Paul will be in it," he said cheerfully, "if there is any fighting going on. Only recently we had a letter from him saying he had been assigned to an 'old man's job' and regretting that he had been denied the adventure of active service with the A.E.F. in France."

Lieut. Davis enlisted from Stanford University in October, 1917. After taking a preliminary course in the officers' ground school at Kelly Field he was transferred to Columbia, where he took instruction in airplane radio work, finishing with the first three in efficiency. As a result of this record he was assigned to the instruction division, and despite his efforts to be sent to France he was retained in the United States as an instructor throughout the war period.

Lieut. Davis lived until ten years ago in Milwaukee, where his father was a practicing physician. In 1909 he came here with his parents, who purchased a fine orange grove property in the Strathmore district, north of this city. July 4 of this year Lieut. Davis was assigned to the border patrol work, largely because of his efficiency in radio work.

Dr. Davis said this evening that he could not too highly praise the tireless work which was done in behalf of his son by H. E. Barbour, Republican Congressman from this district. Dr. Davis said messages he received from Washington indicated it was largely through the insistence of Congressman Barbour that Gen. Peyton C. March, Chief of Staff of the United States Army, approved of the army appropriation of the sum needed for the ransom of his son. "Senator Johnson answered at his leisure," said the doctor, "and when his reply came it was a curt, stilted formality, saying the matter would have his attention."

In his home community of Strathmore, Dr. Davis is personally very popular, and his home today was the scene of a general rejoicing, as neighbors called to offer their congratulations, where yesterday practically every man of that district had come to give every financial assistance in his power, if needed, to secure the release of the captured flyer.

DARING FEATURES RESCUE.

Army Captain Refuses to Wait for Flares; Cheats Bandits of Half Ransom.

[BY A. P. NIGHT WIRE.]

CANDELARIA (Tex.) Aug. 19.—It developed today that Matlack refused to wait for firing of the signal flare from the Mexican mountain and crossed the river at 12:35 a.m. after the hour agreed for the firing of the flares had passed without a signal. Capt. Matlack became worried over the fate of the aviators and decided to cross alone to the bandit rendezvous and see what had happened.

Soon afterward Mr. Fennell, the Marfa banker, who brought the ransom, saw the signal flare from the Mexican side fired and Fennell fired a flare from the American side notifying the Mexicans that Capt. Matlack had crossed.

Lieuts. Peterson and Davis were anxious to return with the troops. The men had not been shaved for nine days. Their uniforms were muddy, snagged by cactus and wrinkled from swimming the river.

According to the men, Renteria failed to carry out his plan to commandeer their uniforms to take to his leader as evidence that the aviators had been killed.

The rst thought of both Lieut. Davis and Lieut. Peterson when they crossed to the American side after their release was of their parents. Each dictated a message to send home.

From descriptions given by the aviators the bandit leader was Jesus Renteria, well known in the Big Bend-Ojinaga district, and not Chico Cano, although Renteria may have been operating under Cano's orders as Cano is known to be in the district opposite Candelaria. According to reports, Renteria, who lost a leg and an arm in a train wreck in Kansas, wears artificial limbs. The aviators said Renteria was the Mexican who negotiated with Capt. Matlack until midnight last night regarding details of the delivery of the ransom.

Fennell today told the first connected story of events preceding the crossing of the American aviators to the United States today. He outlined preliminary negotiations Monday between Capt. Matlack and the Mexican brother-in-law of Renteria, who acted as a go-between.

Fennell said the bandits insisted the delivery of the aviators be made after dark so flares might be seen. The go-between crossed to San Antonio, Chihuahua, opposite Candelaria and selected the spot where the aviators were to be delivered. It was at an old cottonwood tree a mile and a half south of San Antonio. The go-between then returned to the American side and said arrangements had been completed.

Capt. Matlack was gone the first time more than half an hour, returning with Lieut. Peterson. As he rode into Candelaria, Capt. Matlack said:

"Here's one of them, thank God."

Returning to the old cottonwood, Capt. Matlack told Lieut. Davis to get on behind. Then the captain spurred his horse without delivering the balance of the money.

"You can go plumb to hell, I'm going back," the captain shouted as he galloped across the river. When Capt. Matlack dismounted, Fennell said he shook the money in their faces.

"Look at that; I'm going back tomorrow and get the rest of that money," the captain told them, Fennell said.

Fennell said the bandits carried high-powered rifles in their hands when Matlack escaped with Davis. The Mexicans were so astonished at the nerve of the officer they failed to shoot until the horse carrying the aviator and the cavalry commander disappeared across the river in the darkness.

TEXAS GUARD ORDERED TO ARMS.

[BY A. P. DAY WIRE.]

AUSTIN (Tex.) Aug. 19.—Gov. Hobby today instructed the Adjutant-General's department to have the Texas National Guard ready to respond to an emergency call for service on the border.

SAN ANTONIO, Aug. 19.—While no official of the Southern Department will make any comment upon the possible developments on the border, an atmosphere of preparedness is evident throughout the offices at headquarters.

Headquarters of the signal officer, where incoming telegrams and outgoing messages are handled, have become more than usually active. Although local newspaper offices have not been advised of a censorship on news relating to troops and airplane movements, it is noticeable that messages of this kind which hitherto were received almost daily, have ceased from border points. Recent arrival of the veteran Second Division at Camp Travis has given San Antonio a more military atmosphere than has prevailed for several months.

Gen. Dickman today instructed officers at Candelaria to pay the Mexican bandits the full $15,000 as stipulated in the agreement made with them by the United States government.

MEXICO FEARS INTERVENTION.

Subject Openly Discussed in Capital Press Reveals Alarm at Prospect—Inevitable Smash Conceded—America Referred to as "Colossus" Power.

[EXCLUSIVE DISPATCH.]

WASHINGTON, Aug. 19.—Advices reaching Washington reveal that American intervention in Mexico is the all-absorbing topic in Mexico City and that its possibility is admitted in official circles there.

In the Mexico City press the subject is openly discussed, and in one paper, A. B. C., it is frankly conceded that Mexico would be crushed if the United States should intervene.

This newspaper outlined seven ways in which the United States might intervene in Mexico, as follows:

By complete invasion.
By partial invasion, seizure of frontier ports and customhouses.
Aiding or recognizing some rebel group.
Naming a group of distinguished Mexicans and aiding them in the formation of a new government.
Withdrawing recognition from the present government.
Presenting an ultimatum to the government requiring acceptance of certain demands.
Acting as arbiter between contending factions.

"Whatever be the form employed by the United States in intervening in Mexico," the paper says, "once a decision so to act has been reached, there can be no doubt that our sovereignty would be impaired. In the same way, whatever be the resistance offered we shall inevitably be defeated by the colossus power, now better than ever prepared for the task."

A dispatch from Mexico City, a State Department announcement reads, says that the El Monitor Republicano editorially stated yesterday that radical change of policy on the part of the Carranza government is essential to a solution of the international problem by cultivating a friendship between the American and Mexican peoples.

NEW RAIL STRIKE LOOMS.

[BY A. P. NIGHT WIRE.]

DETROIT, Aug. 19.—General chairmen of the United Brotherhood of Maintenance of Way Employees and Railway Shop Laborers today approved a new wage and working agreement already submitted to the Railroad Administration, calling for an increase in pay of approximately $1 a day per man, time and a half for overtime and promotion by seniority.

The demands, it was said, affect all railroads in the United States, Canada and Central America and involve about 600,000 workers. Half of that number are members of the union.

THE DAY'S NEWS SUMMED UP

LOCAL. Clear. Wind at 5 p.m., southwesterly, 10 miles. Thermometer, 84 deg; lowest, 64 deg. For Los Angeles and vicinity: Wednesday fair except foggy near the coast in the morning. Gentle westerly winds. Complete weather data on page of this section.

LOCAL. Magnificent $2,000,000 theater and greater Christian Church were assured at downtown corner for Los Angeles.

Mexican violence lessened, enough to wreck a Catalina line. Pacific Electric was reported for a general walkout today.

Mrs. Polly Merritt, ex-wife of millionaire, is to wed Pasadena as soon as his former divorce decree becomes final.

Graduate took option on ranch for which bankers asks $3,200,000; plan to sell part, subdivide rest.

Ben Hamed Crawford, elopement, and Le Roy Crawford, for divorce, alleging extreme cruelty.

Water was cold when grilled by jury and examined the documents with interest but no emotion.

Car was smashed when he jumped from the top of the tunnel, his desperate act watched by scores of people.

LOCAL. CALIFORNIA. Pasadena fails to fall into trap set for car men.

Long Beach Police Chief resigns.

Man at San Bernardino defies Mormon marriage laws.

Pasadena costs defendant in San Bernardino court $10,000 damages.

PACIFIC SLOPE. Peterson and Davis tell own story of capture by bandits. Plane falls Sunday. Thought they were near border. Walk three days through mountains before falling into bandits' hands.

American cavalry forces advance far into Mexico hot on trail of bandits who captured two army aviators and held them for ransom. Pursuit hindered by storms.

Cool daring by Capt. Matlack of the army effects rescue of captive aviators. Only half ransom money paid when officer rides away with Davis defying bandits.

WASHINGTON. In a White House conference, unprecedented in nation's history, President goes into every phase of peace treaty and league covenant and permits grilling by Foreign Relations Committee members.

GENERAL EASTERN. Two are shot and score injured in packing-house riots at Cudahy plant at Milwaukee, caused by strikers. Nevada mines close down as result of wage demands.

Dist.-Atty. Zabel at Milwaukee tells why he refused to pay 20 per cent. assessment on his salary to Socialist party.

FOREIGN. Irish, Egyptians and Hindus are busy circulating anti-British propaganda to stultify the League of Nations covenant.

British fleet sinks four Bolshevik ships in decisive engagement in Gulf of Finland, with small losses of British lives.

Persian diplomats in Paris claim that British treaty, signed in Teheran, violates all of the Wilsonian fourteen points.

WILSON BEGINS TREATY BATTLE.

Puts All Diplomatic Cards on Table, Face Up.

Explains Fully All Discussion on League Plans.

Says Japs Cannot Keep Shantung Under Covenant.

(Continued from First Page.)

under its authority to take such action as is "deemed appropriate" also must be deemed appropriate by the United States to be binding on this government, he argued, though in the background would be such a potential moral force that he doubted if the nation would decline to act.

SHANTUNG PLEDGE WRITTEN.

The President said that Japan's promise to return Shantung province to China was reduced to written form in the minutes of the Peace Conference. He asserted he had "every confidence" the promise would be carried out and told the Senators it was the best "that could be got" out of the negotiations, Japan having given notice she would withdraw from the conference if her demands were refused.

The American delegates, he said, had tried to keep the nation free from obligations in European affairs, "so far as honorably possible to do so," but he asserted it might be necessary to keep some American troops in the Rhine district under the treaty for the next fifteen years.

He declared the nation would be its own sole judge whether its objects had been fulfilled under the disputed withdrawal clause of the League covenant, that purely domestic questions were safe from the League's interference; and that the Monroe Doctrine was preserved clearly.

The League, the President explained, was built on the plan of Gen. Smuts of South Africa.

WANTS ISLE OF YAP.

Mr. Wilson revealed that he had suggested the United States take no part of the German reparation, but had asked that the confession reserve disposition of the German Pacific Isle of Yap, on a suggestion that it was needed for an American naval station.

Some of the Senators' questions the President declined to answer on the ground of international policy. How the American delegates voted on Japan's proposal for a racial equality clause in the league covenant he said he could not disclose "in the interest of international good understanding," and for the same reason he said he could not go into the negotiations over the French frontier or give the committee a copy of the record of Japan's Shantung promise.

URGES EARLY ACTION.

Early action on the treaty was urged in a statement by the President at the outset of the conference. This was necessary, he held, that a peace basis might be reached and because other treaties under negotiation at Versailles were being delayed until the world learned what would happen to the treaty with Germany. He said he saw no reasonable objection to Senate reservations, but thought it unwise to incorporate them in the ratification itself.

Replying to a long series of questions by Senator Brandegee, Republican, Connecticut, the President was led into an exhaustive discussion of the comingling of moral and legal obligations in treaties.

"A moral obligation," said Mr. Wilson, "is, of course, superior to a legal obligation, and if I may say so, has a greater binding force. In every moral obligation there is an element of judgment; in a legal obligation there is no element of judgment."

Senator Brandegee suggested there was no important discussion "because we are obligated in any event."

"I think it is of the greatest importance," replied the President, "because the element of judgment enters into it."

"But I am assuming," returned Mr. Brandegee, "if the council should advise us to do a certain thing, and Congress refused to do it, and if every other nation's representative assembly can do the same thing, it seems to me like a rope of sand and not an effective tribunal which would result in promoting peace."

STEADIES WHOLE WORLD.

"The reason I do not agree with you," Mr. Wilson replied, "is that I do not think such a refusal would likely often occur. I believe it would be only upon the gravest grounds—and in case Congress is right, I am indifferent to foreign criticism."

Senator Harding, Republican, Ohio, suggested there was no necessity of a "written compact for this republic to fulfill its moral obligations to civilization," to which the President rejoined:

"But it steadies the whole world by its promise beforehand that it will stand with other nations of similar judgment to maintain right in the world."

When Senator Brandegee asked the President's opinion on the concrete case of the present trouble between Rumania and Hungary, the President said he could not answer because that would involve passing judgment on a foreign political question in a way he considered indavisable.

Senator Brandegee also called attention to the fact that many authorities on international law had differed as to the meaning of various provisions of the treaty and that Charles E. Hughes, William Howard Taft and Elihu Root had suggested reservations, but the President insisted he thought it perfectly safe to leave the present language to the interpretation of future statesmen without fear that the United States would suffer by their construction.

IN SESSION THREE HOURS.

When Senator Fall, Republican, New Mexico, suggested that any amendment to the league covenant would not require Germany's assent, as she was not a member of the league, the President replied he never had thought of that feature. He disagreed with Senators Brandegee and Knox (Republican, Pennsylvania,) who asserted the treaty would come into force among all the signatories as soon as three had ratified it.

For more than three hours the committee members questioned the President and afterward they stayed for lunch at the White House. When the recess was taken there had been no discussion whether the meeting was to be resumed during the afternoon, but later it was decided not to do so. There was no intimation tonight whether the committee would seek a further conference. Tomorrow it will resume open hearings at the Capitol.

Senator Fall left with Mr. Wilson a list of questions to which the latter said he would reply at length later. They concern the powers of the President or Congress to declare a state of peace, details of the resumption of trade and diplomatic relations with Germany, what disposition is to be made of the German colonies and the need for American representation on various European reconstruction commissions.

BORAH-JOHNSON COMMENT.

The President's declaration of a compelling moral obligation under the league was emphasized in a statement issued jointly tonight by Senators Borah, Idaho, and Johnson, California, Republican members of the committee and two of the bitterest opponents to the treaty in its present form. They declared the day's testimony had borne out their assertion the league would lead to interminable foreign complications. They also pointed out that Senator Johnson had developed in the day's meeting that a good part of the territorial settlement resulting from the war was yet to be determined.

The arrangements for publishing a transcript of the discussion, which grew out of a suggestion from the committee that Senators be not required to keep the proceedings in confidence, had Mr. Wilson's personal supervision. After the committee had departed he went to the White House basement where the newspaper correspondents were waiting for the last of the stenographic report, and asked whether everything there was going smoothly.

"I came down," he said to the correspondents, "to inquire of you gentlemen if the report of the conference was handled the way you wanted."

The President told the committee at the outset of his conference that he could see no "reasonable objection" to interpretations of how the United States accepts the League of Nations provided such interpretations did not form a part of the formal ratification itself.

The President intimated that the League of Nations would prevent Japan from assuming any complete sovereignty over Shantung.

The plan for the league finally submitted in Paris, the President said, had been built up first from a plan drawn by a British committee, and later including ideas from a plan drawn by Gen. Smuts. From these and other discussions coupled with the President's own ideas, the league plan was made.

His own private redraft of the British plan, the President said, was not submitted to the American peace mission. He had seen Secretary Lansing's proposals only informally.

For the moral asset he thought it would give the United States not to participate in the German indemnity, the President said, he had suggested that not be done, but he added that his idea did not refer to pre-war claims such as the sinking of the Lusitania.

The President said his interpretation was that the council had no power to pass on withdrawal of a nation from the league, or to decide whether it had fulfilled its obligations.

PUBLIC OPINION RESTRAINT.

"The only restraining influence would be the public opinion of the world," said the President. That, the President said, was the view of the commission which drafted the league.

The President said he had no way of knowing whether Germany placed the same construction on the articles as did the Allies.

Senator McCumber asked whether other governments could not accept interpretations by "acquiescence."

The President thought there either would have to be "explicit acquiescence" or a stipulated time in which the United States could know whether acquiescence was being given.

Any change in the treaty would have to be resubmitted to Germany, the President said.

SILENCE AND CONSENT.

Senator Lodge said it was his understanding that any reservations which applied to the United States only would be understood or acquiesced in if signatories were silent.

Senator Fall pointed out that as Germany was not a member of the league, changes in the covenant would not have to be submitted to her.

To that the President agreed, admitting that the point had not occurred to him.

The President said the provision of Article X under which signatories agreed to guarantee one another against external aggression was only a moral obligation.

Senator Borah thought it would be a legal obligation, and wanted to know what would happen if the actual facts were beyond dispute. There would then be the legal obligation to apply the automatic terms of the covenant, the President replied, but not a legal obligation to make war.

CHOICE AS TO FORCE.

"We would have complete choice as to application of force," said the President in answer to a further question.

The action contemplated as "deemed appropriate" in case of war or threatened war was also, the President contended, a moral one.

To a query as to what sovereignty Japan retained in Shantung, the President replied:

"She has not retained sovereignty over anything. I mean she has promised not to. Senator Borah has asked whether this understanding was oral or otherwise. I do not like to describe the operation exactly if it is not perfectly discreet. As a matter of fact this was technically oral, but literally written and formulated, and the formulation agreed upon."

DISAGREES WITH LANSING.

President Wilson said he disagreed with the opinion given the committee by Secretary Lansing that Japan would have signed the treaty regardless of whether it contained the Shantung provision.

When Senator Johnson of California asked the President how the American delegates voted on Japan's proposal for racial equality, the President replied that "in the interest of international good understanding" he could not answer the question.

In answer to further questions by Senator Johnson, President Wilson said Japan had notified the conference her delegates would not sign the treaty as drawn. The Shantung provision was inserted, the President said, in view of the engagements of Great Britain and France and because he thought it the best that could be done.

AS TO ARTICLE X.

The much discussed Article X the President told the Senators was not of doubtful interpretation when read in connection with the whole covenant. The council, he said, could only "advise" and as its action must be unanimous, the affirmative vote of the United States would be necessary for any question affecting it.

If interpretations were part of the formal ratification, the President contended, long delays would follow as other governments would have to "accept in effect the language of the Senate as the language of the treaty before ratification would be complete." Most of the interpretations, the President said, seemed to him to suggest the "plain meaning of the instrument itself."

Article XVI, the President said, provided that where there is a dispute found to be solely within the jurisdiction of one of the parties, under international law, the league council shall so report and make no recommendation for its settlement. Immigration, tariffs and the like, the President said, clearly came under that provision.

Replying to Senator Fall, who suggested that as Germany was not a member of the League of Nations, amendments to the league covenant would not be submitted to her, and she would not have to give her consent, the President said:

"I will admit that that point had not occurred to me. No, she would not."

FIND NO LEGAL BAN TO FRENCH TREATY.

[BY A. P. NIGHT WIRE.]

WASHINGTON, Aug. 19.—The proposed treaty by which the United States would go to the aid of France in event of an unprovoked attack by Germany is not in conflict with the Constitution, in the opinion of the Senate judiciary subcommittee appointed to consider the question.

BRANDEGEE FAILS TO WIN HIS OBJECTIVE.

SENATOR'S VERBAL BATTLES ON LEAGUE MEET WITH STRONG WILSONIAN DEFENSE.

[BY A. P. NIGHT WIRE.]

WASHINGTON, Aug. 19.—The President in his statement at the opening of the conference said he believed only the meaning of certain parts of the league covenant stood in the way of ratification of the treaty. Later Senator Brandegee told him he had been wrongly informed on that subject as there was much serious opposition in the Senate to the Shantung provisions and to other features.

When the question of moral obligation was revived, Senator Harding suggested that the covenant provisions might amount to "surrendering the suggestion of a moral obligation for this republic to the prejudices and necessities of the nations of the old world."

"I do not understand that we do surrender," replied the President.

"Would you not understand a de-

(Continued on Ninth Page.)

PRESIDENT'S EXPLANATORY STATEMENT OF LEAGUE COVENANT AND TREATY IS MARKED BY FRANKNESS.

[BY A. P. NIGHT WIRE.]

WASHINGTON, AUG. 19.—PRESIDENT WILSON BEGAN HIS CONFERENCE WITH THE SENATE FOREIGN RELATIONS COMMITTEE AT THE WHITE HOUSE TODAY WITH AN OPENING STATEMENT ON THE PEACE TREATY AND THE LEAGUE OF NATIONS. HE SAID:

Mr. Chairman: I am sincerely glad that the committee should have responded in this way to my intimation that I would like to be of service to it. I welcome the opportunity for a frank and full interchange of views.

I hope, too, that this conference will serve to expedite your consideration of the treaty of peace. I beg that you will pardon and indulge me if I again urge that practically the whole task of bringing the country back to normal conditions of life and industry waits upon decision of the Senate with regard to the terms of peace.

I venture thus again to urge my advice that the action of the Senate with regard to the treaty be taken at the earliest practicable moment because the problems with which we are face to face in the readjustment of our national life are of the most pressing and critical character, will require for their proper solution the most intimate and disinterested co-operation of all parties and all interests, and cannot be postponed without manifest peril to our people and to all the national advantages we hold most dear. May I mention a few of the matters which cannot be handled with intelligence until the country knows the character of the peace it is to have? I do so only by a very few samples.

MINING INTERESTS AFFECTED.

The copper mines of Montana and Alaska, for example, are being kept open and in operation only at a great cost and loss, in part upon borrowed money; the zinc mines of Missouri, Tennessee and Wisconsin are being operated at about one-half their capacity; the lead of Idaho, Illinois and Missouri reaches only a portion of its former market; there is an immediate need for cotton belting, and also for lubricating oil which cannot be met—all because the channels of trade are barred by war when there is no war.

The same is true of raw cotton, of which the central empires alone formerly purchased nearly 4,000,000 bales. And these are only examples. There is hardly a single raw material, a single important foodstuff, or a single class of manufactured goods which is not in the same case. Our full, normal profitable production waits on peace.

MILITARY PLANS WAIT.

Our military plans of course wait upon it. We cannot intelligently or wisely decide how large a naval or military force we shall maintain or what our policy with regard to military training is to be until we have peace not only, but also until we know how peace is to be sustained, whether by the arms of single nations or by the concert of all the great peoples. And there is more than that difficulty involved. The vast surplus properties of the army include not food and clothing merely, whose sale will affect normal production, but great manufacturing establishments which should be restored to their former uses, great stores of machine tools and all sorts of merchandise which must lie idle until peace and military policy are definitely determined. By the same token, there can be no properly studied national budget until then.

The nations that ratify the treaty, such as Great Britain, Belgium and France, will be in a position to lay their plans for controlling the markets of Central Europe without competition from us, if we do not presently act. We have no consular agents, no trade representatives there to look after our interests.

There are large areas of Europe whose future will lie uncertain and questionable until their people know the final settlements of peace and the forces which are to administer and sustain it.

WAGE STABILIZATION.

Without determinate markets our production cannot proceed with intelligence or confidence. There can be no stabilization of wages because there can be no settled conditions of employment. There can be no easy normal industrial credits because there can be no confident or permanent revival of business.

But I will not weary you with obvious examples. I will only venture to repeat that every element of normal life among us depends upon and awaits the ratification of the treaty of peace, and also that we cannot afford to lose a single summer's day by not doing all that we can to mitigate the winter's suffering, which, unless we find means to prevent it, may prove disastrous to a large portion of the world, and may, at its worst, bring upon Europe conditions even more terrible than those wrought by the war itself.

Nothing, I am led to believe, stands in the way of the ratification of the treaty except certain doubts with regard to the meaning and implication of certain articles of the covenant of the League of Nations; and I must frankly say that I am unable to understand why such doubts should be entertained. You will recall that when I had the pleasure of a conference with your committee and with the committee of the House of Representatives on foreign affairs at the White House in March last, the questions now most frequently asked about the League of Nations were all canvassed, with a view to their immediate clarification. The covenant of the league was then in its draft, subject to revision.

SUGGESTIONS ACCEPTED.

It was pointed out that no express recognition was given to the Monroe Doctrine; that it was not specifically decided that the league should have no authority to act or to express a judgment on matters of domestic policy; that the right to withdraw from the league was not expressly recognized, and that the constitutional right of the Congress to determine all questions of peace and war was not sufficiently safeguarded. On my return to Paris all these matters were taken up again by the commission on the League of Nations, and every suggestion of the United States was accepted.

The view of the United States with regard to the questions I have mentioned had, in fact, already been accepted by the commission, and there was supposed to be nothing inconsistent with them in the draft of the covenant first adopted—the draft which was the subject of our discussion in March—but no objection was made to saying explicitly in the text what all had supposed to be implicit in it. There was absolutely no doubt as to the meaning of any one of the resulting provisions of the covenant in the minds of those who participated in drafting them, and I respectfully submit that there is nothing vague or doubtful in their wording.

MONROE DOCTRINE.

The Monroe Doctrine is expressly mentioned as an understanding which is in no way to be impaired or interfered with by anything contained in the covenant and the expression "regional understandings like the Monroe Doctrine," was used, not because any one of the conferees thought there was any comparable agreement anywhere else in existence or in contemplation, but only because it was thought best to avoid the appearance of dealing in such a document with the policy of a single nation. Absolutely nothing is concealed in the phrase.

With regard to domestic questions, Article XVI of the covenant expressly provides that, if in case of any disputes arising between members of the league the matter involved is claimed by one of the parties "and is found by the council to arise out of a matter which by international law is solely within the domestic jurisdiction of that party, the council shall so report, and shall make no recommendations as to its settlement." The United States was by no means the only government interested in the explicit adoption of this provision, and there is no doubt in the mind of any authoritative student of international law that such matters as immigration, tariffs and naturalization are incontestably domestic, questions with which no international body could deal without express authority to do so. No enumeration of domestic questions was undertaken because to undertake it, even by sample, would have involved the danger of seeming to exclude these to be mentioned.

RIGHT OF WITHDRAWAL.

The right of any sovereign state to withdraw had been taken for granted, but no objection was made to making it explicit. Indeed, so soon as the views expressed at the White House conference were laid before the commission it was at once conceded that it was not best to leave the answer to so important a question to inference. No proposal was made to set up any tribunal to pass judgment upon the question whether a withdrawing nation had in fact fulfilled "all its international obligations and all its obligations under the covenant." It was recognized that that question must be left to be resolved by the conscience of the nation proposing to withdraw; and I must say that it did not seem to me worth while to propose that the article be made more explicit because I knew that the United States would never itself propose to withdraw from the league if its conscience was not entirely clear as to the fulfillment of all its international obligations. It has never failed to fulfill them and never will.

ARTICLE X CLEAR.

Article X is in no respect of doubtful meaning when read in the light of the covenant as a whole. The council of the league can only "advise upon" the means by which the obligations of that great article are to be given effect to. Unless the United States is a party to the policy or action in question, her own affirmative vote in the council is necessary before any advice can be given, for a unanimous vote of the council is required. If she is a party, the trouble is hers anyhow. And the unanimous vote of the council is only advice in any case. Each government is free to reject it if it pleases.

PROTECTS CONGRESS' RIGHTS.

Nothing could have been made more clear to the conference than the right of our Congress under our Constitution to exercise its independent judgment in all matters of peace and war. No attempt was made to question or limit that right. The United States will, indeed, undertake under Article X to "respect and preserve as against external aggression the territorial integrity and existing political independence of all members of the league," and that engagement constitutes a very grave and solemn moral obligation. But it is a moral, not a legal obligation, and leaves our Congress absolutely free to put its own interpretation upon it in all cases that call for action, it being in conscience only, not in law.

"BACKBONE OF COVENANT."

Article X seems to many to constitute the very backbone of the league covenant. Without it the league would be hardly more than a confluential debating society.

It has several times been stated, in public debate and in private conferences, that interpretations of the sense in which the United States accepts the arguments of the covenant should be attached to the instrument of ratification. There can be no reasonable objection to such interpretations accompanying the act of ratification provided they not form a part of the formal ratification itself.

But if such interpretations should constitute a part of the formal resolution of ratification then there would be the inevitable consequence, inasmuch as all the many governments concerned would have to accept, in effect, the business of the Senate as the language of the resolution before ratification would be complete. The assent of the German Assembly at Weimar would have to be obtained among the rest, and I must frankly say that I could not do with the greatest reluctance the approach that Assembly for permission to read the treaty as we understand it and as those who framed it certainly understand it.

A Genuine Tissue Complexion Beautifier. Hewadwa's Acid Tissue Cream is a beautifier and many other uses. Ask your druggist for it. Buy a bottle.—[Advertisement.]

EVERY MORNING IN THE YEAR. Los Angeles Times. DAILY MORNING. New Times Bldg., First and Broadway.

85 Cents per Month DELIVERED BY CARRIER. Daily—At Hotels and on Railway Trains. Daily—Streets, News Stands, hotel [illegible]. Sunday—On Streets and News [illegible].

These rates do not apply to mail subscriptions.

Daily and Sunday Times and Illustrated Magazine by carrier, Yearly, $10.00; 85 cents. By Mail, in Postal Zones 1 to 4, including California, Arizona, Nevada: Yearly, $10.00; Monthly, 85c. In Zone 5, including Colorado, Idaho, Montana, New Mexico, Oregon, Washington, Yearly, $12.00; Monthly, $1.00. In Zone 6, including Territories of States, Canada and Mexico, Yearly, $12.00; Monthly, $1.00. POSTAGE [illegible].

Entered as second class matter, December 4, 1881, at the Postoffice at Los Angeles, under the Act of March 3, 1879.

WEDNESDAY MORNING, AUGUST 20, 1919. Vol. XXXIII.

MEN'S Soft Collars

Increasing in popularity. Men find real comfort in them during these hot days of summertime. Smart looking—always fresh appearing. We have 39 styles.

Piques, madras, silk poplins.

25c 50c 60c

All sizes at each price.

Wash Ties 25c 50c

Exceptionally good values.

Furnishings Dept., Main Fl.

Prompt attention to mail orders

Harris & Frank 437-443 So. Spring Near Fifth. OUTFITTERS OF DEPENDABILITY.

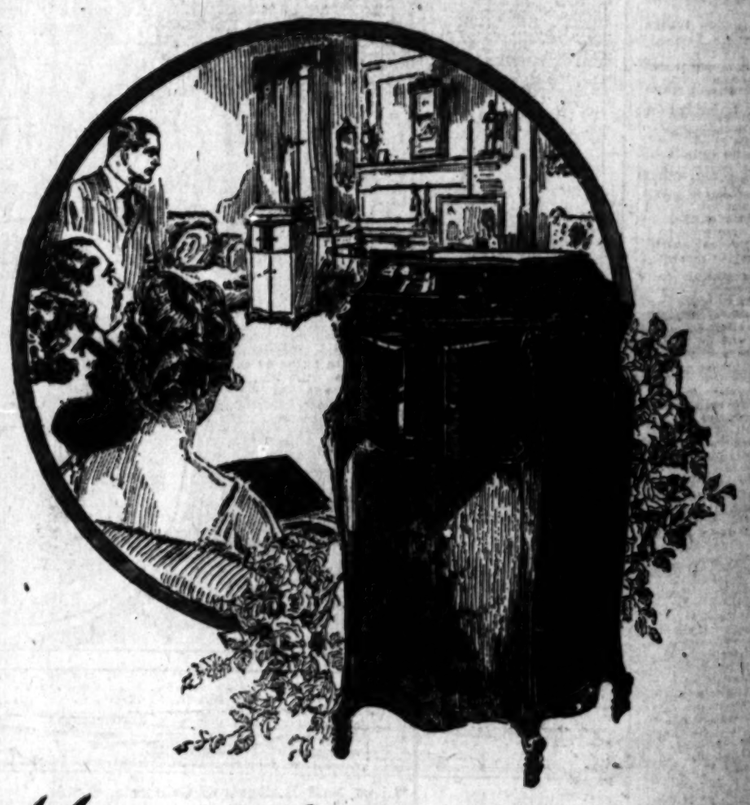

Music when you want it!

The hunger for music has a way of stealing upon us at the most unexpected moments. Music is a matter of moods, and moods know no time-table. They do not wait upon the rise of the curtain at the opera or the appearance of the concert star. At any hour may come your need for music's comfort. And the answer is always ready in the home where there is a Victrola. Music sung or played by *Victor exclusive artists*—the greatest artists in all the world.

Victors and Victrolas from $12 to $950. Victor dealers everywhere.

Victor Talking Machine Co., Camden, N. J.

Important Notice. Victor Records and Victor Machines are scientifically coordinated and synchronized in the processes of manufacture, and should be used together to secure a perfect reproduction.

New Victor Records demonstrated at all dealers on the 1st of each month

Victrola

"Victrola" is the Registered Trademark of the Victor Talking Machine Company designating the products of this Company only.

CLEARS OBJECTIONS TO ARTICLE X.

Under Fire of Questions President Makes Telling Points on Disputed Issues Regarding Shantung; Reparations and Right of Withdrawal.

[BY A. P. NIGHT WIRE.]

WASHINGTON, Aug. 19.—President Wilson's frank and clear statement regarding the treaty of League of Nations covenant was heard by the members of the Foreign Relations Committee this morning in a silence which was so intense as to be dramatic. The President spoke very slowly and in a low tone. At the conclusion of his statement Senator Lodge said:

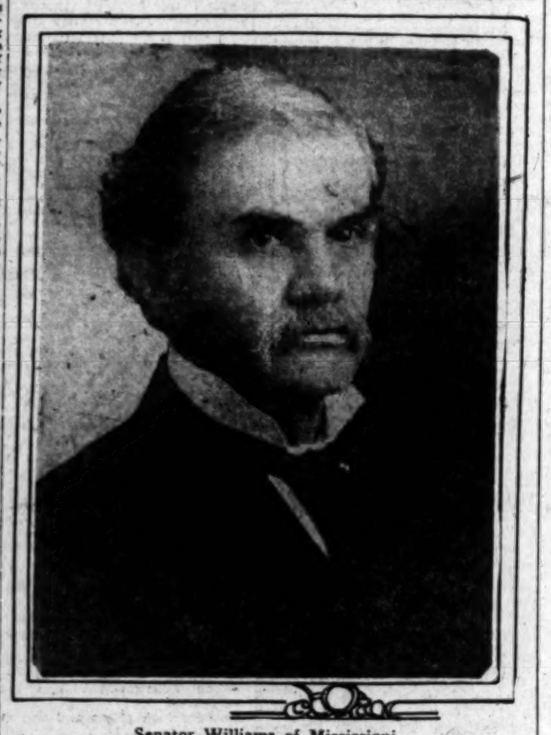

Senator Williams of Mississippi,
Minority member of the Foreign Relations Committee.

The President: We have no [illegible] of entering upon arguments [illegible] interpretations, but the committee was very desirous of getting [illegible] as certain points [illegible] thought would be of [illegible] in consideration of the treaty [illegible] they desire to hasten in every [illegible] way.

[illegible] to have to restore peace to [illegible] it is necessary that there [illegible] be treaties with Austria, [illegible] Turkey and Bulgaria, [illegible] are more or less con[illegible] with the treaty with Germany. [illegible] I should like to ask [illegible] prospects are of receiving [illegible] for action."

The President: I think it is very [illegible] and so far as I can judge [illegible] contents of the dispatches [illegible] colleagues on the other side [illegible] the chief delay is due [illegible] uncertainty as to what is going [illegible] to hopes to this treaty. This [illegible] the model of the others.

Senator Lodge: They are not re[illegible] essential to the consideration of this treaty?

The President: They are not re[illegible] as such, no, sir; they follow [illegible] treaty.

GERMAN TREATY SIGNED.

Senator Lodge: I do not know [illegible] other treaties, but the [illegible] with Poland, for example, has [illegible] completed?

The President: Yes, and signed; [illegible] dependent upon this treaty, [illegible] thought was to submit it upon [illegible] on this treaty.

Senator Lodge then asked whether the President could show the [illegible] the tentative League of [illegible] drafts submitted by Great [illegible], France and Italy.

The President: I would have sent [illegible] to the committee with pleasure, if I had them. I took [illegible] that I had them, but [illegible] that remain in my hands [illegible] in a haphazard way. I [illegible] you the character of the [illegible]. The British draft was [illegible] as, as I remember, that [illegible] form of a definite constitution of a league. The French and [illegible] were in the form of a [illegible] of propositions laying down [illegible] rules, and assuming that [illegible], or whatever body [illegible] final formulations, would [illegible] these principles if the [illegible]. They were principles [illegible] with the final action.

EXPLAINS BRITISH DRAFT.

[illegible] saying to the com[illegible] when I was here in March [illegible] to the effect that the [illegible] draft had been constituted [illegible], I thought afterward that [illegible] misleading, and I am glad [illegible] committee just what I [illegible].

[illegible] months before the confer[illegible] submitted a plan for the [illegible] of Nations had been drawn [illegible] British committee at the [illegible] which was Mr. Fillemore—[illegible] the Mr. Fillemore who was [illegible] the authority on interna[illegible].

A copy of that docu[illegible] sent to me and I built [illegible] a redraft. I will not now [illegible] I thought it was bet[illegible] improvement; but I built [illegible] draft which was quite dif[illegible] as I put definite[illegible] there had been what [illegible] wholeheartedness in the Fillemore [illegible].

PRESIDENT'S IDEA.

[illegible] between that time and the [illegible] the formation of the com[illegible] the League of Nations, I [illegible] advantage of seeing a paper [illegible] of South Africa, who [illegible] to me to have done some [illegible] thinking, particularly with [illegible] what was to be done [illegible] fate of the dismembered [illegible]. When I got to Paris, therefore, [illegible] the document to [illegible] and you may have [illegible] it consists of a series [illegible] and then supplementary [illegible]. It was in the supplementary [illegible] that I embodied [illegible] ideas that had come [illegible] from Gen. Smuts's pa[illegible] other discussions. That [illegible] story of how the plan which I sent to the committee was built up.

Senator Lodge: Then it is obvious that the Gen. Smuts plan was used.

The President: Yes.

Senator Lodge: Then there was a previous draft in addition to the one you have sent to us. You spoke of a redraft. That was not submitted to the committee.

The President: No; that was privately my own.

Senator Lodge: Was it before our commission?

The President: No, it was not.

JOHNSON HAD DISCARD.

The President said a draft of Article X, which Senator Johnson had presented to the committee, was "part of the draft which preceded the draft which was sent to you."

Senator Johnson said he had it from the Independent.

The President: I had forgotten it, but I recognized it as soon as I read it.

Senator Johnson: It was the original plan?

The President: It was the original form of Article X, yes.

Senator Lodge said he had been about to ask whether Article X in its present form had been in the British plan, but if there were no definite drafts of these plans, of course, the committee could not get them.

Asked by Senator Lodge whether he had seen the resolutions for a league submitted by Secretary Lansing, the President replied:

"Yes."

Senator Lodge: No specific action was taken upon them?

The President: Not in a formal way.

Senator Lodge then asked whether the United States would receive any part of the German reparation fund.

The President: I left that question open, Senator, because I did not feel that I had any final right to decide it. Upon the basis that was set up in the reparation clauses the portion that the United States would receive would be very small at best, and my own judgment was frequently expressed, not as a decision, but as a judgment that we should claim nothing under those general clauses. I did that because I coveted the moral advantage that that would give us in the counsels of the world.

Senator McCumber: Did that mean we could claim nothing for the sinking of the Lusitania?

The President: Oh, no. That did not cover questions of that sort at all.

LUSITANIA DAMAGES.

The President added that prewar claims were not covered by the reparation clause and said the reparation commission would decide. He repeated that American participation in the reparation remained to be decided.

Senator Lodge: By the commission?

The President: By the commission.

Senator Lodge asked if there had been any recommendations by American naval authorities as to whether the United States would have one of the Ladrone, Caroline, or Marshall islands for naval purposes.

The President: There was a paper on that subject, Senator, which has been published. I only partially remember it. It was a paper laying out the general necessities of our naval policy in the Pacific and the necessity of having some base for communication upon those islands was mentioned, just in what form I do not remember. But let me say this: There is a little island which I must admit I had not heard of before.

ISLAND OF YAP.

Senator Williams: The island of Yap?

The President: Yap. It is one of the bases and centers of cable and radio communication on the Pacific and I made the point that the control of that island should be reserved for the general conference which is to be held in regard to the ownership and operation of the cables. That subject is mentioned and disposed of in this treaty and that general cable conference is to be held.

Senator Lode: I had understood that our general board of the Navy Department, our chief of operations, had recommended that we should have a footing there, primarily in order to secure cable communication.

The President: I think you are right, sir.

Senator Lodge referred to the secret treaty between Great Britain and Japan regarding Shantung and said that in the correspondence relating to the treaty it was stated that Great Britain should have the German islands south of the equator and Japan those north of the equator.

Senator Lodge: If it should seem necessary for the safety of communication for this country that we should have a cable station there, would that secret treaty interfere with it?

SECRET TREATY EFFECT.

The President: I think not, sir, in view of the stipulation that I made with regard to the question of construction by this cable convention. That note of the British Ambassador (regarding the German islands) was a part of the diplomatic correspondence, covering that subject.

Senator Lodge: That was what I understood.

Senator Moses: Was the stipulation that that should be reserved for the consideration of the cable convention a formally signed protocol?

The President: No, it was not a formally signed protocol, but we had a prolonged and interesting discussion on the subject, and nobody has any doubt as to what was agreed upon.

Senator Lodge said that it seemed that the treaty would give the five principal Allied and associated powers the authority to make such dispositions as they saw fit of those islands.

WITHDRAWAL RIGHT.

Senator Borah then asked who would pass on the question under the withdrawal clause of the league covenant, whether a nation had fulfilled its international obligations.

The President: Nobody.

Senator Borah: Does the council have anything to say about it?

The President: Nothing whatever.

Senator Borah: Then if a country should give notice of withdrawal, it would be the sole judge of whether or not it had fulfilled its international obligations, its covenants to the league.

The President: This is as I understand it. The only restraining influence would be the public opinion of the world.

Senator Borah then asked whether if notice had been given, the right to withdraw would be unconditional.

The President: Well, when the notice is given, it is conditional on the face of the consciousness of the withdrawing nation at the close of the two-year period.

Senator Borah: Precisely, but it is unconditional so far as the legal right or the moral right is concerned.

The President: That is my interpretation.

AMERICA NOT BOUND.

Senator Borah: There is no moral obligation on the part of the United States to observe any suggestion made by the council.

The President: Oh, no.

Senator Borah: With reference to withdrawing.

The President: There might be a moral obligation if that suggestion had weight, Senator, but there is no other obligation.

Senator Borah: Any moral obligation which the United States would feel would be one arising from its own sense of obligation.

The President: Oh, certainly.

Senator Borah asked whether the suggestion that the council would pass upon such an obligation was erroneous and the President replied:

"Yes, certainly."

Senator Borah asked whether the President was expressing the view held by the commission which drafted the league.

The President: I am confident that was the view. That view was not formulated, you understand, but I am confident that that was the view.

"MORAL" INTERPRETATION.

In reply to Senator McCumber, the President repeated that he felt it would be a mistake to embody interpretations in the resolution of ratification, saying: "We can interpret only a moral obligation. The legal obligation can be enforced by such machinery as there is to enforce it. We are, therefore, at liberty to interpret the sense in which we undertake a moral obligation."

Senator McCumber asked whether the other nations could not accept interpretations by the Senate "by acquiescence."

The President: My experience as a lawyer was not very long, but that experience would teach me that the language of a contract is always part of the debatable matter, and in our discussions in the commission on the League of Nations we did not discuss ideas as much as we discussed phraseology.

The President said if reservations were embodied in the ratification "there would have to be either explicit acquiescence or the elapsing of enough time for us to know whether they (the other governments) were implicitly acquiescing or not."

Senator Harding: Mr. President, assuming that your construction of the withdrawal clause is the understanding of the formulating commission why is the language making the provise for the fulfillment of covenants put into the article?

CONSCIENCE ARGUMENT.

The President: Merely as an argument to the conscience of the nations.

Senator Harding said if that were true the language seemed "rather a far-fetched provision."

Senator Pittman asked whether Germany put the same construction on articles of the treaty as did the allied governments.

The President: I have no means of knowing.

The President acquiesced in a suggestion by Senator Pittman that any change would require resubmission to Germany.

Senator Lodge: I take it there is no question whatever under international law that an amendment to the text of a treaty must be submitted to every signatory and must receive either their assent or their dissent. I had supposed it had been the general diplomatic practice with regard to reservations—which apply only to the reserving power, and not to all the signatories, of course—that silence was regarded as acceptance and acquiescence; that there was that distinction between textual amendments which change the treaty for every signatory, and a reservation, which changes it only for the reserving power.

The President: There is some difference of opinion among the authorities. I am informed. I have not had time to look them up myself about that; but it is clear to me that in a treaty which involves so many signatories, a series of reservations—which would ensue undoubtedly, would very much obscure our confident opinion as to how the treaty was going to work.

Senator Williams: Mr. President, suppose that we adopted a reservation, and that Germany did nothing about it at all, and afterward contended that so far as that was concerned, it was new matter, to which she was never a party, could her position be justifiably disputed?

The President: No.

Senator Borah quoted Article X under which the league members undertake to "respect and preserve as against external aggression the territorial integrity and existing political independence of all members of the league," and asked if this was simply a moral obligation.

The President: Yes, sir, inasmuch as there is no sanction in the treaty.

Senator Borah: But there would be a legal obligation so far as the United States is concerned, if it should enter into it; would it not?

The President: I would not interpret that way, because there is involved the element of judgment as to whether the territorial integrity or existing political independence is invaded or impaired. It is an attitude of comradeship and protection among the members of the league which in its very nature is moral and not legal.

Senator Borah: If, however, the actual fact of invasion were beyond dispute, then the legal obligation, it seems to me, would immediately arise.

The President: The legal obligation to apply the automatic punishment of the covenant undoubtedly, but not the legal obligation to go to arms and actually to make war. There might be a very strong moral obligation.

Replying to Senator McCumber, the President said:

"We would have complete freedom of choice as to the application of force."

Asked whether there would be the same freedoms as to application of a boycott, the President replied:

BOYCOTT EXPLAINED.

"The breach of certain articles of the covenant does bring on what I have designated as an automatic boycott and in that we would have no choice."

Senator Knox: Suppose that it is accepted that there is an external aggression against some power, and that it can not be repelled except by force of arms, would we be under any legal obligation to participate?

The President: No, sir, but we should be under an absolutely compelling moral obligation.

Discussing the question of reservations with Senator McCumber, the President said:

"We differ only as to the form of action. I think it would be a very serious practical mistake to put it in the resolution of ratification; but I do hope that we are at liberty, contemporaneously with our acceptance of the treaty, to interpret our moral obligations under that article."

Senator Knox: Is it not true that such matters are ordinarily covered by a mere exchange of notes between powers?

The President: Yes, sir, ordinarily.

Senator Knox: That would be a matter that would require very little time to communicate if these constructions have already been placed upon it in their conversations with you.

The President: But an exchange of notes is quite a different matter from having it embodied in the resolution of ratification.

Senator Knox: If we embody in our resolution of ratification a statement that we understand section ten in a particular sense, and this government through its foreign department transfers the proposed form of ratification to the chancellors of the other nations that are concerned and if these interpretations are the same as you have agreed upon with them in your conversations, I do not see how we would need anything more than a mere reply to that effect.

The President: It would need confirmation.

Senator Knox: Yes, it would need confirmation in that sense.

PART OF CONTRACT.

The President: My judgment is that the embodying of that in the terms of there solution of ratification would be acquiescence not only in the interpretation, but in the very phraseology of the interpretation, because it would form a part of the contract.

Senator Knox: It might with us because we have so much machinery

(Continued on Ninth Page.)

Main building Southern branch, University of California, Los Angeles.

Full Dress

To get the most out of college life, every student should have a complete full dress outfit.

Many of the college boys, either starting or finishing their courses, instinctively turn to Woolf & Bean for "The Latest First" in correct evening clothes.

Full dress suits in the newest styles and all of the smartest accessories at moderate prices.

Woolf & Bean
The Full Dress Men
Merchants Bank Building
Sixth and Spring

Columbia Grafonola

Columbia Records for September Out Today

at the

Birkel Co.

Some unusually attractive selections are included in the September list of Columbia Records. Below are mentioned several which should appeal to every kind of a music lover.

The Sunshine of Your Smile ..... Riccardo Stracciari	49189 Single Disc 12-inch $1.50
Kathleen Mavourneen ..... Barbara Maurel Love's Old Sweet Song .... Barbara Maurel	A6112 12-inch $1.50
Dear Old Pal of Mine ... Sascha Jacobsen Serenade ..... Sascha Jacobsen	A2753 10-inch $1.00
Peer Gynt Suite—Morning. Part I. ..... Columbia Symphony Orchestra Peer Gynt Suite—Ase's Death. Part II. ..... Columbia Symphony Orchestra	A6109 12-inch $1.25
Peer Gynt Suite—Anitra's Dance. Part III. ..... Columbia Symphony Orchestra Peer Gynt Suite—In the Hall of the Mountain King. Part IV. ..... Columbia Symphony Orchestra	A6110 12-inch $1.25
Take Your Girlie to the Movies (If You Can't Make Love at Home) .... Irving Kaufman Pig Latin Love ..... Arthur Fields	A2756 10-inch 85c
Oh! How She Can Sing.... Van and Schenck And That Ain't All ..... Billy Murray	A2757 10-inch 85c
One and Two and Three and Four, Rock-a-Bye—Medley One-step. ..... Waldorf-Astoria Dance Orchestra Intro.: 1. "For Johnny and Me." 2. "The Boys Who Won't Come Home."	A2751 10-inch 85c
"Monte Cristo, Jr."—Medley Fox-trot. ..... Waldorf-Astoria Dance Orchestra Intro.: 1. "Flutter on By, My Broadway Butterfly." 2. "Sahara (We'll Soon Be Dry Like You.") 3. "Monte Cristo."	
The Vamp—One-step. ... Waldorf-Astoria Singing Orchestra Behind Your Silken Veil—Medley Fox-trot. ..... The Happy Six Intro.: "What Would We Do Without the Girls?"	A2758 10-inch 85c

Columbia Dealers — Geo. J. Birkel Co. — Victor Dealers

"The Steinway House"
446-448 South Broadway

Clune's Broadway
328 South Broadway

Bewitching
ETHEL CLAYTON
in her latest picture
A Sporting Chance

Love, romance and adventure interwoven in this pleasing comedy

Jack Holt and Anna Q. Nilsson supporting

Extra Added Attractions !!!
"The Challenge"—Eighth Episode
Houdini — In — "The Master Mystery"
Edw. Barnes — Baritone Selections !!!
Pathe Current News Events !!!
Shows 11-1-3-5-7-9 Prices 15¢ 20¢ 30¢

"For Better Screen Interpretation"

Cathrine Curtis Corporation
Los Angeles, California

Cathrine Curtis, President — George M. Taylor, Vice President — Dorman T. Connel, Secy. & Treas.

BOARD OF DIRECTORS

Cathrine Curtis, William Dewey Loucks, Robert N. Simpson, Albert L. Judson, E. R. Pirtle, Arthur F. Spalding, George J. Whalen, Reese Llewellyn, Malcolm McLellan, George M. Taylor

COUNSEL
Loucks & Alexander
New York City

NEW YORK OFFICE
120 Broadway
New York City

CATHRINE CURTIS
EXECUTIVE CHAIRMAN.

Elgin and Waltham BRACELET WATCHES
From $18 up.
MONTGOMERY BROS.
Broadway at 4th Street.

BARNES MUSIC CO.
231-233 South Broadway

The Times Free Information Bureau
619 South Spring Street

THE TIMES FREE INFORMATION AND RESORT BUREAU is for the accommodation and benefit of persons seeking interesting routes of travel, desirable hotels and rest, recreation and recuperation at the seashore or in the mountains.

Particulars are furnished by competent attendants and by correspondence to the general public regarding rates and attractions of railroad and steamship lines, hotels and pleasure and health resorts. Photographs, descriptive circulars and transportation literature are kept on hand for inspection and distribution. Times readers can obtain here in a few minutes, without the delay incident to writing for it, all the information necessary for a safe and enjoyable journey or vacation. This service is absolutely free. Literature may also be obtained at the New Times Building, Broadway at First street.

PERSONS CONTEMPLATING VISITING LOS ANGELES ARE PRIVILEGED TO HAVE THEIR MAIL ADDRESSED TO THE BUREAU.

Resorts

SANTA CATALINA ISLAND
SUMMER SCHEDULE—EFFECTIVE JULY 7, 1919.

Leave L. A. P. E. Fin.	Arrive San Pedro	Leave San Pedro	Arrive Avalon	Leave Avalon	Arrive San Pedro	Leave San Pedro	Arrive Los Angeles
DAILY EXCEPT SUNDAY							
8:30 a.m.	9:25 a.m.	9:30 a.m.	11:45 a.m.	12:45 p.m.	3:00 p.m.	3:30 p.m.	4:15 p.m.
9:15 a.m.	10:00 a.m.	10:00 a.m.	1:00 p.m.	2:00 p.m.	4:00 p.m.	4:15 p.m.	7:05 p.m.
2:01 p.m.	2:57 p.m.	3:15 p.m.	5:30 p.m.	6:10 p.m.	8:45 p.m.	9:10 p.m.	10:05 p.m.
SUNDAY ONLY							
8:30 a.m.	10:04 a.m.	10:15 a.m.	12:30 p.m.	1:00 p.m.	3:15 p.m.	3:50 p.m.	4:15 p.m.
				3:15 p.m.	5:45 p.m.	6:10 p.m.	7:05 p.m.
2:01 p.m.	2:57 p.m.	3:30 p.m.	5:45 p.m.	6:30 p.m.	9:45 p.m.	9:10 p.m.	10:05 p.m.
4:01 p.m.	4:57 p.m.	5:45 p.m.	8:15 p.m.	8:30 p.m.	11:00 p.m.	11:30 p.m.	12:15 a.m.
MONDAY ONLY							
				7:00 a.m.	8:50 a.m.	9:30 a.m.	10:45 a.m.
FRIDAY AND SATURDAY ONLY							
8:45 p.m.	9:42 p.m.	9:00 a.m.	11:30 a.m.	7:00 p.m.	10:10 a.m.	10:35 a.m.	1:30 a.m.

The Wilmington Transportation Company reserves the right to change steamers and times of sailing without notice.

Secure Folders and Information, Purchase Tickets and Make Reservations at

SANTA CATALINA ISLAND TICKET OFFICE
104 Pacific Electric Bldg., Cor. 6th & Main Sts., Los Angeles. Phones: Pico 10, 10844.

ARLINGTON HOTEL
SANTA BARBARA

An absolutely Fireproof Hotel—All Outside Rooms, affording plenty of light and air—Headquarters for Tourists from all parts of the world. Private Lavatories in connection with all rooms. Ideal climate the year round. Automobile road is now perfect, 3½ hours' run, Los Angeles to Santa Barbara. Unexcelled facilities for care of automobiles in hotel grounds.

E. P. DUNN, Lessee.

The Most Attractive and Sportiest Golf Links in California

MT. WILSON Elevation 6000 Feet
HOTEL, Cottages and STRAIN'S CAMP

Weekly rates at hotel, $21.00. Housekeeping tents at Strain's Camp $4 for one; $2 each extra person in same tent. Excellent daily auto stage leaving Los Angeles, Union Bus Station 5th and Los Angeles Sts., 9 a.m. Pasadena, 56 E. Colorado, 10 a.m. Information Peck-Judah or Fair Oaks 24-P-3. Stage information Colorado 2541. W. E. CORY, Mgr.

CAMP CURRY $55 NINE BIG DAYS ALL EXPENSE TRIP YOSEMITE EVERY FRIDAY & SATURDAY.

It's economy to join our WEEKLY EXCURSION parties to America's most popular Hotel Camp—nearest points of interest. Tariff $32 per week (in tents), $33 per week (in bungalow). Reservations and Auto Guides; call or write.

CAMP CURRY OFFICE, 628 So. Spring St., L. A.

—the comfort of a luxuriously appointed, 500-room, absolutely FIRE-PROOF Home; unlimited variety of daily entertainment.

U.S. GRANT HOTEL SAN DIEGO J. H. HOLMES, MGR. O. L. Coffin, ASST. MGR.

La Crescenta Lodge Beautiful mountain home hotel, cottages; fine park. Luncheons, dinners, week-end parties; amusement hall, billiards, pool tables; dancing, music, fine floor. Select patronage only. 24 miles from Los Angeles; 1¼ miles west of Montrose on Honolulu Ave. Phone Glendale 11-J for reservations. M. W. Bradley, J. Constance Noble, Hostesses. R. F. D. No. 11, Box 944, Los Angeles.

Hotel Virginia LONG BEACH. AT THE BREAKERS' EDGE. Absolutely fireproof. American plan. Golf, Tennis, Dancing, Bathing. Center of social events. Luxurious accommodations. Hospitable atmosphere. Spend the week-end. Write for folder. G. M. Burbank, Mgr. ARMY AND NAVY HEADQUARTERS.

BIG BEAR LAKE TAVERN
ELEVATION 6800 FEET. New and modern. Hot and cold water every room. Baths private and detached. Bungalow rooms. Rowboats, launch, orchestra, dancing. American plan only, $6.00 per day up. Los Angeles office, 819 Central Bldg. Main 7646.

RADIUM SULPHUR SPRINGS MELROSE AVENUE AND GOWER STREET.
Drink and bathe in the most radio-active natural curative mineral water. It purifies blood, keeps you young. HOT BATH treatments for Rheumatism, Colds, Locomotor-Ataxia, Sciatica, Heart, Stomach, Liver, Kidney, Bladder, Blood, Bright's, Nervous and Female Troubles. Doctor's advice free. West Sixth Street car line. Phone 577194.

Venice ALL DAY PROGRAM LABOR DAY, Sept. 1

A Real Vacation FOREST HOME
Capacity 250—Always full. Telephone your reservations now. Redlands Suburban 5062.

Redondo Free Dancing Thursday Afternoons Swimming, Fishing, Daily Concerts "THE COOLEST BEACH"

The Hotel and Bungalows at BEVERLY HILLS Open the Year Around

TROLLEY ORANGE EMPIRE TRIP To Riverside, San Bernardino and Redlands $3.50 Folder at Information Bureau P.E.Ry.

Maximum Enjoyment Minimum Expense ORANGE EMPIRE TROLLEY TRIP $3.50 Illustrated Folder at P.E. Information Bureau

SWITZER'S In the heart of the Sierra Madres. Daily auto stage from Pasadena and 3½-mile trail trip. Boarding and camping. Headquarters for the personally conducted. SWITZER-LAND CAMPING TOURS. Lloyd B. Austin, Propr., Box 244, Pasadena.

SEVEN OAKS—THE FAMILY MOUNTAIN RESORT. Safe and delightful place for women and children. Grounds covered with green lawn. Beautiful shade trees, cosy cabins, comfortable, clean beds. Fresh milk, home-grown vegetables; daily auto stage from Redlands. Write now for rates and information. Manager, Seven Oaks, Redlands, Cal.

YOSEMITE and the Mariposa Big Trees
All the way in a Pierce-Arrow. The Horseless Route from Merced daily. See Peck-Judah, 628 S. Spring St. Phone Main 1799.

FAWNSKIN—BIG BEAR LAKE Housekeeping cabins, housekeeping tents from $5 up per week. Postoffice, telephone, store, cafe, sawmill, building sites, boats, etc. The first place on the lake by the SWEEPST, SAFEST, SHORTEST road up City Creek. Make reservations at 910 Van Nuys Building, Broadway 3062.

CAMP BALDY Now open in all departments. First-class hotel accommodations. Completely furnished housekeeping tents. Saddle horses for traversing the numerous mountain trails. A three hours' auto ride from Los Angeles, or Pacific Electric and Auto Bus twice daily.

Los Angeles Hotels and Apartments

THE **Hotel Savoy** of LOS ANGELES
ON GRAND AT SIXTH
ABSOLUTELY FIREPROOF
ALL OUTSIDE ROOMS.
OPENED JANUARY 1, 1918
TARIFF FROM $1.50
UNDER THE MANAGEMENT OF JOHN A. EWINS, formerly of Hotel Savoy, Kansas City, Mo. M. F. GEORGE, Asst. Mgr.

Hotel Stowell 414-416-418 SOUTH SPRING ST. FIREPROOF—375 ROOMS, EACH WITH PRIVATE BATH CAFE OF POPULAR PRICES IN CONNECTION $1.50 to $4.00 "Rest easy at the Stowell"

Steamships

CUNARD ANCHOR
Passenger and Freight Service

NEW YORK TO LIVERPOOL
Vauban ..... Aug. 21
Carmania ..... Aug. 30
Orduna ..... Sept. 13
Carmania ..... Oct. 4
Orduna ..... Oct. 18
Carmania ..... Nov. 8

NEW YORK TO CHERBOURG AND SOUTHAMPTON
Mauretania ..... Sept. 17
Mauretania ..... Oct. 13

NEW YORK TO PLYMOUTH, HAVRE AND SOUTHAMPTON
Royal George ..... Aug. 30
Royal George ..... Oct. 4
Royal George ..... Nov. 1

NEW YORK TO PLYMOUTH AND CHERBOURG
Caronia ..... Aug. 23
Caronia ..... Sept. 24
Caronia ..... Oct. 29

NEW YORK TO PLYMOUTH, HAVRE AND LONDON
Saxonia ..... Aug. 30
Saxonia ..... Oct. 4
Saxonia ..... Nov. 6

BOSTON TO GLASGOW
Elysia ..... Sept. 10
Scindia ..... Sept. 27

NEW YORK TO GLASGOW
Columbia ..... Sept. 6

NEW YORK TO PIRAEUS
Pannonia ..... Aug. 28

Market and First Street, San Francisco, or Local Agents.

TRAVEL BY STEAMSHIP The ADMIRAL LINE. PACIFIC STEAMSHIP CO.

Change of Address: TICKET OFFICE NOW Corner Fifth and Spring Sts. (Alexandria Hotel.)

SAN FRANCISCO And Return $22
—Five Sailings Weekly.

SEATTLE-TACOMA And Return $66
—Three Sailings Weekly

SAN DIEGO $3 One Way $5 Round Trip
—Two Sailings Weekly

Berth and Meals Included

NEW SERVICE THE WHITE FLYER LINE
STEAMER "HUMBOLDT"
Sails 5 p.m. from San Pedro for San Francisco. Thursday, Aug. 21
And Every Three Days Thereafter
$9, $12, $13.65 One Way
$20 Round Trip
Berth and Meals included. 517 South Spring Street. Phone 65270.

Australia OCEANIC STEAMSHIP CO.
Fast U. S. Mail S. S. SONOMA, VENTURA, 16,000 ton Lloyds A1 register. Delightful Service. Sydney Short Line—Samoa—Honolulu. Quickest passage, lowest rates. Pacific Tours, $377.85. 1st class. Ventura sails Oct. 14th. Sonoma sails Sept. 9. A. M. Culver, 517 S. Spring St., Los Angeles, or Oceanic Bldg., 2 Pine St., San Francisco.

AUSTRALIA
NEW ZEALAND AND SOUTH SEAS
Via Tahiti and Rarotonga
Mail and Passenger Service Every 28 days.
Union S. S. Co. of New Zealand
220 California St., San Francisco.
Or local Steamship and Railroad Agents.

CATALINA ISLAND
CATALINA NOVELTY CO.
FOR CURIOS
Avalon, Catalina Island, Calif.

The time to see **YOSEMITE** is all the time
IN AUGUST YOU SHOULD VISIT
CAMP YOSEMITE—In the heart of the valley. Rates $3.50 and $4.00 a day; $22 and $26.50 a week.
MERCED LAKE LODGE—In the high Sierra. Excellent fishing.
TENAYA LAKE LODGE — On the Tioga road. Boating. Gasoline launches.
GLACIER POINT HOTEL—Highest hotel location in the world. Magnificent view.
CAMP IN THE BIG TREES—Right in the famous Mariposa Grove.
SENTINEL HOTEL—Open all the year. In the center of the valley.
All Under One Management
YOSEMITE NATIONAL PARK CO.
315 South Spring St. Los Angeles. Main 4880.
Complete Outfits Rented to Campers

FREED AVIATORS TELL OF PLIGHT.

Walk Three Days Before Falling Into Bandits' Hands.

Thought They Were Near Border When Plane Fell.

Forced to Write Ransom Letters, but not Injured.

[BY A. P. NIGHT WIRE.]

MARFA (Tex.) Aug. 19.—Completely confused in their directions, Lieut. H. G. Peterson and Lieut. Paul H. Davis, American army aviators released early today by payment of ransom to bandits who held them, believed they were on the American side of the border the entire time from the fall of their plane to the their release. Capt. Matlack, who paid the ransom to the bandits, finally was able to convince them they were in Mexico, and had been following the Conches River, thinking that stream was the Rio Grande. The aviators thought they were within five miles of Valentine, Tex.

Lieut. Peterson, first to cross the border from Mexico, today made the following statement:

"We fell about noon Sunday. We thought we weer about two miles from Candelaria. We walked all Sunday afternoon and Sunday night until about 2:30 o'clock Monday morning, when we came to a Mexican ranch where we found a Mexican who spoke English. He told us Pilares was three miles south. We asked him to take us there, but he told us the Mexicans would kill us if we went there. So we got him to take us to a road down which we walked about one hour.

THRILLING EXPERIENCES.

"We slept about one and one-half hours until 6 o'clock Monday morning, when we headed down what we thought was the Rio Grande. We started climbing over the hills, following the course of the river. Then we walked all day Monday, walking an hour and resting half an hour. Monday night we walked by moonlight until 10:30 p.m., when we went to sleep and slept until 6 a.m. Tuesday. We bought Mexican tortillas at a little village to eat.

"Tuesday we walked until 9:30 a.m., when we took to the river and swam for five hours down stream, taking ten minutes' rest four different times. When we came to the rapids we decided we must land and walk.

"We landed, dried our clothes and started over the mountains.

"I had a little fever. We laid down on a mountain path and slept until 6 a.m. Wednesday. We saw smoke from a village and headed in that direction. We thought the village was just around the corner from Candelaria. We reached the village and got lots of food.

IN BANDITS' POWER.

"Then we hired a Mexican with three burros to take us to Candelaria. We were ready to start when an armed Mexican came up and addressed the Mexican we had employed. The armed man spoke in Spanish. Then he left hurriedly.

"We began our journey on burros without Mexican guides. We soon were overtaken by six armed bandits and many townspeople. All but two of the bandits left us, but these two continued following us. After going about forty-five minutes the bandits stopped us and told the Mexican owner of the burros to return to his home. The Mexican objected, as we were riding his burros. The bandits then headed us up the valley to a village where they made the Mexican drink.

"I gave the one-armed bandit leader two dollars and he arranged for food for us and liquor for himself. The bandits took us on to a ranch where they got a horse and a mule for us to ride. This was about 7 p.m., Wednesday. We rode until midnight. Then we slept until 7:30 o'clock Thursday morning. Resuming our journey we continued in the mountains all day Thursday and slept in the mountains at night.

"Friday afternoon about 6:30 o'clock, the bandits stopped the horses and said they wanted to have a little chat with us. The bandits told us to write the messages saying ransom must be paid for our release. The bandit leader spoke English very well. He had worked on the railroads in Kansas and had lost an arm and a leg in an accident, he said.

"We stayed over night in the mountains Saturday night, when the leader returned from sending the messages. The bandits foraged for food and we had plenty to eat. We camped all day Sunday. The leader left Sunday night and returned Monday morning. He said the money for our release would be paid.

"We left there at noon Monday and then camped until 9 o'clock Monday night, when we started to meet Capt. Matlack. We met him at approximately 1:15 a.m., today. After bringing me over the border he returned for Lieut. Davis.

"We were well treated. We had plenty of food. There were three bandits with us most of the time. We did not learn the name of the bandits but believe we could identify them.

"We thought all the time we were near Valentine.

TRY TO ESCAPE.

"We met Capt. Matlack at a ranch which is about twenty-five minutes walk from Candelaria upstream. We were never blindfolded nor mistreated in any way, except once when we tried to escape. The bandits said they would kill us if we tried again.

"They also threatened to kill us if the ransom was unpaid."

Lieut. Davis's story differed from that of Lieut. Peterson only in a few minor details. Lieut. Davis added the fact that the plane fell near a bridge over the river. The place afterwards was located near Palomir, Chihuahua.

Although Davis and Peterson were tired from their eight-day vigil, they ate an early breakfast and reported to Col. Langhorne here and left with the first column of troops.

San Francisco Hotels

We want our friends—old and new—to make this their SAN FRANCISCO home
CHANCELLOR HOTEL
POWELL AND POST AT UNION SQUARE
All Sunlit Rooms with Baths $2.00 a day
Splendid Cafe Service

JEWEL CITY CAFE
SEAL BEACH
All Star Revue—Dining—Dancing
Bring Your Own Beverages

Cuticura SOAP and OINTMENT FOR HAIR AND SKIN
Treatment for pimples and blackheads: At night smear them with Cuticura Ointment. Wash off in five minutes with Cuticura Soap and hot water and continue bathing a few moments.
Treatment for dandruff and itching: On retiring rub Cuticura Ointment into parting all over scalp. The next morning shampoo with Cuticura Soap and hot water. Repeat in two weeks if needed.
Soap 25c. Ointment 25 and 50c. Talcum 25c. Sold throughout the world. For sample each free address: "Cuticura Laboratories, Dept. 23F, Malden, Mass."
Cuticura Soap shaves without mug.

THE VARNISH PROBLEM
Is very simple. Remember this, a floor gets one distinct kind of wear, furniture another, outdoor surfaces still another. You can get here a Sherwin-Williams varnish made especially for each use and surface, which unfailingly gives the beauty and durability you demand.
SHERWIN-WILLIAMS PRODUCTS
Los Angeles Brighten-Up Store
The S. R. Frazee Co., 637 South Olive Street. Telephone Main 8052.

Edwin Clapp Shoes for Men. Los Angeles Agency.

Harris & Frank
431-443 Seventh Street at Olive

ONLY HALF OF RANSOM PAID.

(Continued from First Page.)

Juan Pass from Culchilla Parado to San Juan del Rio. Both rivers are lined with cottonwood trees. Lowland farms in Delta Conchos are the only green spots to be seen in the entire district, where paloverde, mesquite and cactus grow. Barren hills, rocky canyons and mountains are superimposed on mesas over which winding trails are traced in white.

PRECARIOUS TRAILS.

Along these trails the cavalrymen were making their way tonight. The columns often were forced to break into detachments and wind slowly up the sides of mountains or down box canyons, always alert for a bandit ambuscade. The soldiers and officers wore rain-soaked uniforms, caked with dampened dust. Their horses were tired from the long forced march.

The troops are on field rations from mule pack trains. No field kitchens were taken.

The communication line is being maintained to the border. Along it supply trains and couriers pass from the base on the American side to the columns in the field.

A field wireless, packed on mules and airplanes, is maintaining communication with headquarters here. The storm is interfering with field telephone communication.

The line to Presidio tonight was out of order and nothing was known of movements of Carranza troops from Ojinaga, opposite that point. Orders were issued at headquarters here to all commanders in the expedition to use every care to protect peaceable Mexicans.

The cavalry troops are spread out over a wide extent of Mexican country. Mexican Federal troops from Ojinaga are acting to prevent a clash between the American forces and Carranza's men.

It is not known how many are in the bandit band. Lieut. Davis and Lieut. Peterson saw six men. There were twenty other bandits at a ranch where the bandits stopped. The American aviators were told the band numbered sixty.

The bandits had American-made ammunition, and gave the aviators some as souvenirs.

The reported appearance of Chico Cano and other small bands of outlaws along the Mexican side of the river yesterday is believed to have been connected with Renteria's activities.

All suspicious Mexicans picked up by the troops on the Mexican side will be questioned closely to establish their identity.

Elmer Donnell of St. Louis, director of military relief for the American Red Cross, is here arranging for nurses, ambulances and surgical dressings for punitive expedition troops if needed.

Col. Langhorne sent a message to Gen. Antonio Pruneda, commander of the Ojinaga forces, through the Mexican consul at Presidio, Tex., notifying Pruneda of the punitive expedition so the Mexican general would notify his troops in the field to prevent a possible clash between Carranza troops and American cavalry.

NO GENERAL MOVE ORDERED.

[BY A. P. NIGHT WIRE.]

EL PASO, Aug. 19.—No orders anticipating a concerted movement of troops into Mexico had been received here early tonight, Brig.-Gen. James B. Erwin, district commander, said. A detachment of fifty-two recruits, under command of Capt. M. B. Rush, left here this afternoon for the Big Bend district, where they will be assigned to the first squadron of the Fifth Cavalry. Twenty army trucks will be driven overland from here tomorrow to Marfa, but these movements, officers said, were contemplated before the border situation arose.

Gen. Erwin said he had not changed his orders for troops at summer camps in the Sacramento mountains, and that he had no plans, and had not had, for a tour of the camps.

Two battalions of the Eighty-second Field Artillery are at the Cloudcroft Camp.

KNAESCHE PLEADS GUILTY.

[BY A. P. DAY WIRE.]

UKIAH, Aug. 19.—Herman Knaesche, former soldier, today pleaded guilty in the Superior Court to the murder of his bride, Mrs. Frieda Knaesche, near here July 9, 1919. Knaesche's counsel requested further time for conference with his client before sentence was pronounced and the case went over until Friday, when, under the law, Knaesche may change or withdraw his plea. The court room was crowded today and Knaesche appeared to be under a great nervous strain.

Enough for 4½ Million

If they live no better than the average, the million Delineator families spend $833,829 for food every day in the year. But as Delineator families are more prosperous than the average, instead of spending 304 million yearly, they probably spend more than twice that for food. Here, indeed, is a market for the manufacturer of foodstuffs.

The Delineator
The Magazine in One Million Homes

"Written with Soul"
The newer style of writing—newer than your newest book
Futurist Stories
By MARGERY VERNER REED of Denver
Order your copy at once
Mitchell Kennerley, Publisher New York

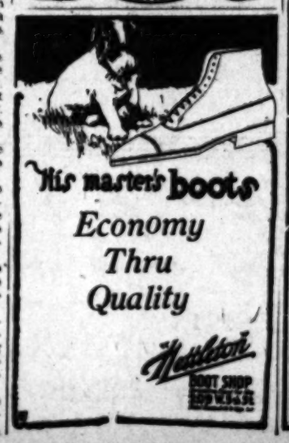

His master's boots
Economy Thru Quality
Hamilton BOOT SHOP 319 W. 3rd St.

VACATIONISTS

TAKE with you on your journey into the great outdoors A Waterman Ideal or a Sheaffer fountain pen, at $2.50; a box of Brock and Company's stationery, at sixty cents to $2.00, envelopes included. Or, correspondence cards at the same price—24 cards with envelopes.

A few other suggestions:
Leather bill folds $5.25
Hip cases $5.25
Cigarette cases $3.25
Cigarette magazines $6.25
Cigar cases $3.50
Cigar magazines $4.00
Cigar humidors $9.00
Letter cases $4.50
Playing cards in cases $2.25

Similar articles of utility, with gold or silver mountings, are also available.

Brock and Company 437 439 441 BROADWAY

HAT LOGAN SAYS:

—Well boys! The time is near—
—When you will have to "Scratch your head"—
—About buying your light weight felt—
—You Fellows—Who have been restless—
—About high prices and war tax and things—
—Can now rest your face and hands—
—For I have established a quality—
—For the felt season and named it—
THE "ITSRITE"—at $5.00
—You can pin all your faith and confidence—
—To the "ITSRITE" quality for it embodies—
—Everything that the head and hand can do—
—To make it the best little hat buy for your money—
—The "ITSRITES" are on display today, $5.00 even (no tax)

HAT LOGAN "Originator"
628 So. Broadway (The Orpheum is next door)

See California
before you go. If you must soon return to your home in other parts of the country take with you the satisfaction of having thoroughly seen the country while you were here.
You can do this only with an auto and we will furnish that — without driver — by the hour, day, week or month as suits your purpose.
Stillwell Auto Livery 944 South Grand 60297
Visiting Autoists Stop at Hotel Stillwell—Near Garage

WANTED
Sales-Manager and One Line Salesman
For old established Piano House. Must be thoroughly reliable; good salary and permanent position. State age and experience.
Address Y, Box 246, Times

VACATIONISTS

TAKE with you on your journey into the great outdoors: A Waterman Ideal or a Shaeffer fountain pen, at $2.50; a box of Brock and Company's stationery, at sixty cents to $2.00, envelopes included. Or, correspondence cards at the same price—24 cards with envelopes.

A few other suggestions:
Leather bill folds $5.75
Hip cases $5.25
Cigarette cases $3.25
Cigarette magazines $6.25
Cigar cases $3.50
Cigar magazines $4.00
Cigar humidors $8.00
Letter cases $4.50
Playing cards in cases $2.25

Similar articles of utility, with gold or silver mountings, are also available.

BROCK and COMPANY
427 429 441 BROADWAY

GAN SAYS:

AT LOGAN
"Originator"
(The Orpheum is next door)

See California

before you go. If you must soon return to your home in other parts of the country take with you the satisfaction of having thoroughly seen the country while you were here.

You can do this only with an auto and we will furnish that — without driver — by the hour, day, week or month as suits your purpose.

Stillwell Auto Livery
944 South Grand
60297
Visiting Autoists Stop at Hotel Stillwell—Near Garages

ANTED
ager and One Live
Salesman
shed Piano House. Must
reliable; good salary and
sition. State age and
Y, Box 246, Times

L EXPLAINS USAL TO PAY

District Attorney Assessment.

Men Make Social-Party Meal Ticket.

Victor Berger Among Other Non-Payers.

[EXCLUSIVE DISPATCH.]

MILWAUKEE, Aug. 19.—With Berger, big chief of the party, down in Washington to persuade Congress to seat Berger, Zabel threw a bomb into the ammunition dump by boldly refusing to pay an of $1000 levied against him by resigning from the party. The committee sent Za- a letter ordering him to hand over one cent of his salary, un- pain of expulsion.

Zabel, City Attorney, William Zabel, of the District Attorney, Walbliesger, and Al- special investigator in Attorney's office, also have been served with notices that steps will be initiated to oust them from the Socialist party unless they make good their party "obligations" by September 1.

That Mr. Zabel would be a non-partisan candidate for District Attorney at the next county election was the rumor afloat in the City Hall. Asked whether there was any ground for the report, Mr. Zabel declined to make a positive statement.

POLLED MOST VOTES.

From the beginning of his political career Mr. Zabel has polled more votes than any other candidate of his party in the city or county. His refusal to yield to party discipline and his efficient administration of the affairs of his office have made him popular outside of the party ranks. Mr. Zabel stated Tuesday that he had not written his letter resigning from the Socialist party, but that he would write it during the day.

"My entire attention is being given to questions with which this department is confronted," said Mr. Zabel. "My time until the end of my term belongs to the public, and will be given to it. What I shall do after that has not been considered. I have no plans for the future. The trouble is that there are too many hangers-on to the party organization who have attempted, and pretty well succeeded, in making it a meal ticket. Tremendous sums have been poured into the party coffers, but the more they got the more they wanted. They have continually, not the rank and file, but a few who have made a living off the party, been loud in denouncing me because I refuse to cram this office from top to bottom with Socialist lawyers. In making my appointments I have been guided by the requirements of public efficiency."

AS TO CIVIL SERVICE.

With respect to the civil service situation in the party, Mr. Zabel said:

"Party leaders have always claimed they stood for civil service as a means of eliminating city and county employees from political control. Now that they have taken office they have undertaken to violate it and to break it down. The Sheriff has refused to recognize it and he has objected to the appointment of men who have returned from overseas service. He has demoted one man contrary to civil service and I have commenced a mandamus to compel him to obey this civil service law."

Mr. Zabel charges that a number of well-known Socialist officials have not made their payments of the 20 per cent. assessment, among those mentioned being Martin Plehn, deputy County Clerk, and former Clerk Carl Dietz, present Alderman and former City Controller; Emil Seidel, former Mayor; D. W. Hoan, Mayor of Milwaukee; Assemblyman Louis A. Arnold, formerly tax commissioner; William Eberle, formerly deputy health commissioner; Dr. F. A. Kraft, former health commissioner; Harry Briggs, former public works commissioner, and Joseph Mesiroff, former City Engineer.

That Victor L. Berger, now fighting to gain his seat as Congressman from the Fifth District, but who is receiving $7000 a year from the government, although under conviction for conspiracy in violation of the Espionage Act, has not paid 20 per cent. of his salary to the party, is charged by Mr. Zabel. This is denied by Mr. Helms, who says that Mr. Berger is assessed the same as other officials.

The charge is also made by Mr. Zabel that the party appropriated $500 to pay the legal expenses of Sheriff Buech in the fight made to discharge John Kosik, a deputy Sheriff reinstated by the County Civil Service Commission following dismissal by the Sheriff. A suit is now pending which will decide whether or not the Sheriff can ignore the civil service law. Mr. Zabel is prosecuting this case.

NOTHING CRIMINAL IN DISPLAYING BARE LEGS

[EXCLUSIVE DISPATCH.]

SAN FRANCISCO, Aug. 19.—Police Judge Fitzpatrick, flanked by Prosecuting Attorney Benjamin Block, his stenographer, Danny Long, and Attorney Harry Michael, representing the fair maids of a theatrical company now at a local theater, viewed with dismay a repetition of the exhibition that led to the arrest of the girls at the stage door of the theater on Saturday last by Policeman Al Williams. That is what the court said:

"If this be crime, it is sad indeed that San Francisco doesn't have more criminals that are just as fair as the accused young women. They have started right in their battle against the high cost of living. As for me, I could never see anything criminal in bare limbs, and with silk hose from three to eight dollars a pair it would be well if our home girls adopted the fad that led Marjorie Taylor and her companion into difficulty. The charges are dismissed."

SEEKS TO GET EXCESS PROFITS OF SUGAR MEN

[EXCLUSIVE DISPATCH.]

CHICAGO, Aug. 19.—The sugar profiteers of Chicago must disgorge their plunder while they walk the plank. Attorney Clyne will not be satisfied with sending them to jail. They must first remit. A test suit was filed in the District Court today by Mr. Clyne in which he demands that Charles Pope, head of a sugar refinery at Riverdale, be compelled to pay to Herbert Hoover, as head of the food administration $15,000 of alleged excess profits in violation of the Food Control Act.

The civil prosecution may set a precedent for district attorneys throughout the United States and will be followed in Chicago by a number of similar actions. As it is a test suit the United States attorney will ask that it be pushed ahead in the September calendar for early disposition.

Your money

What will it buy in fall clothes?

YOU'RE pretty certain that you'll pay a good price for whatever clothes you buy; you're not so certain the clothes will be as good as the price

You can be 100 percent sure

Our clothes will be worth every cent you pay for them. It's our business to see that you get all-wool fabrics, good style and tailoring; good value. If the clothes dont satisfy you—you get your money back

Hart Schaffner & Marx

Good Clothes Makers

This Store is the home of
Hart Schaffner & Marx Clothes

F. B. Silverwood
Broadway at Sixth

HOOVER'S VISIT REJOICES POLES.

Arrival of Food Relief Expert Made Gala Day.

Celebration Also Commemorates Victory of Legions.

Premier Paderewski Greets American Delegation.

[BY CABLE—EXCLUSIVE DISPATCH.]

WARSAW, Aug. 12.—(Delayed.) Herbert C. Hoover's arrival and commemoration of the entry of the Polish legion into the kingdom of Poland made this a gala day.

Mr. Hoover arrived last night in a special train, accompanied by Col. James A. Logan, Col. Goodrich and Lieutenant-Commander G. B. Saker, and Robert Taft. The party was met at the station by Premier Paderewski and his ministers and a military escort and crowd that cheered heartily for the man who fed Poland.

Mr. Hoover is here to stir up the food relief and to inquire into the coal transportation needs of Poland. A large number of the personnel already have left, and the remainder will leave this week, except Maj. Thomas Reade Ryan, who will stay for the inter-Allied railways commission, and Lieut. N. Walker and Lieut. Maurice Pate, who will conduct a permanent children's relief. The American Red Cross expects to remain all winter to meet the crying want of the eastern regions.

DAY OF VICTORY.

This was a day such as Warsaw seldom witnessed. Five years ago on August 6, Gen. Pilsudski's volunteers marched from Galicia into Russian Poland, which is Pilsudski's home land, and met the Russian troops on the Baltic. Since then the fortunes of the empire have ebbed and flowed over Poland, whose hopes for freedom advanced and recoiled. For about nine months German troopers stood in the Place Naski in front of the much despised Russian cathedral.

Today Polish cavalry guarded the emboucheres to that spot; Polish infantry formed a hollow square around the big church. A Polish crowd stood on the steps and thronged every balcony to hail the delivery.

The ceremony of a free nation took place amid the relics of former rulers.

As thousands of rifles snapped to salute Gen. Pilsudski appeared dressed simply as any private, walking beside the prancing mounts of the staff. The coming of M. and Mme. Paderewski was the signal for a thanksgiving mass there in the presence of the last remnants of those first volunteers.

ARMY IS WELCOMED.

At the military review that followed Mr. Hoover and other representatives of the Allies stood beside Gen. Pilsudski all afternoon. There were sports for the troops at Argykil. Gen. Haller's Yankee-Poles took a leading part. The American Red Cross gave cigarettes and chocolate. It was represented by B. W. Loss Downs and Mrs. Joseph Kudlicka, who were active in serving the menu. All theaters threw open their doors to the army.

Tomorrow the Lithuanians of Warsaw will celebrate the deliverance of Minsk from the Bolsheviks. Thursday is Mr. Hoover's day, when Warsaw will render thanks for the nine months of American food.

Mr. Hoover and his party leave for Paris Thursday evening.

[Copyright, 1919, by The Tribune Company.]

FRENCH WORRY AT NO REPORT FROM FLYERS.

AIRPLANE GOLIATH NOT HEARD FROM SINCE LEAVING MOGADOR SATURDAY.

[BY CABLE AND ASSOCIATED PRESS.]

PARIS, Aug. 19.—Great anxiety is felt here over the failure of the French airplane Goliath to report since leaving Mogador early on Saturday, as the machine was equipped with a strong wireless apparatus. The airplane carried eight passengers.

CASABLANCA, Morocco, Aug. 18.—No news of the great French airship Goliath, which left Mogador for Dakar on Saturday morning has been received here, and there is much anxiety over the possible fate of the machine. In view of the solitude of the regions over which the airplane flew, however, it is premature to conclude that the machine has been wrecked.

JAP MAY FLY PACIFIC.

[BY A. P. NIGHT WIRE.]

SAN FRANCISCO, Aug. 19.—A trans-Pacific flight is to be attempted soon by D. Isobe, a Japanese army aviator, according to a cable received from Japan by the Japanese-American News of San Francisco.

The cable did not outline the course of the proposed flight, but editors of the newspaper said they believed it would be via Honolulu. Isobe, they said, had flying experience in France during the war.

STRIKE ULTIMATUM BY OMAHA NEWS WRITERS.

[BY A. P. NIGHT WIRE.]

OMAHA, Aug. 19.—Fourteen newspaper men—comprising the staffs of the morning and evening Bee, will walk out at 5 p.m. today unless their demands for increased wages are met. The ultimatum, presented this morning, expires at that time. The men are forming a newspaper men's union. Omaha typographical workers say they will refuse to handle any but union copy upon completion of the organization.

TEXAS LEADS NATION IN GUARD ENLISTING.

[BY A. P. NIGHT WIRE.]

WASHINGTON, Aug. 19. — Although more than a month has passed since authority was given States to reorganize their National Guards, only 36,013 enlistments have been reported to the militia bureau. Of this total at least one-third are in the Texas Guard. There are twenty-seven States without any organizations.

Ready Today—
NEW ISSUE
Velvet Surface
EDISON RE-CREATIONS

Hear "I'm Forever Blowing Bubbles" and Many Other Late Song Hits!

50543 — Don't Cry, Frenchy, Don't Cry, (Donaldson) George Wilton Ballard, Tenor
Don't Forget the Salvation Army (My Doughnut Girl) Brown-Frisch) Arthur Fields, Baritone and Male Chorus

50545 — Everybody Wants a Key to My Cellar (Rose-Baskette-Pollack) Al Bernard
Turkestan (Stern) Premier Quartet, Male Voices

50549 — Mary—Fox Trot (Frey) Tuxedo Dance Orchestra
Tears—Fox Trot (Henry) Tuxedo Dance Orchestra

50568 — Eyes That Say I Love You (Fisher) Helen Clark and George Wilton Ballard, Contralto and Tenor
When the Bees Make Honey (Down in Sunny Alabam,) (Donadison) Irving Kaufman and Jack Kaufman, Tenor and Baritone

50555 — Frenchy, Come to Yankee Land (Ehrlich-Conrad) Billy Murray, Tenor and Male Chorus
Jazzola (Robinson-Morse) Premier Quartet, Male Voices

50556 — Call of the Cosy Little Home—Take It From Me (Johnstone) Leola Lucey and Charles Hart, Soprano and Tenor
You're Still an Old Sweetheart of Mine (Whiting) Metropolitan Quartet, Mixed Voices

50558 — I Want to Hold You in My Arms (Robinson) Al Bernard and Ernest Hare
Oh! Lawdy (Something's Done Got Between Ebeneezer and Me (Creamer-Layton) Ada Jones

50567 — In My Daddy's Arms—Fox Trot (Owens) Lenzberg's Riverside Orchestra, for dancing
Razzle-Dazzle—One-Step, (Lenzberg) Lenzberg's Riverside Orchestra

80419 — Air for G String (Bach-Wilhelmj) Joel Belov, Violin
Menuet in G (Beethoven); and Large—Xerses, (Handel) Joel Belov, Violin

80489 — Calm as the Night (Bohm) Betsy Lane Shepherd, Soprano
Home, Sweet Home (Bishop) Betsy Lane Shepherd, Soprano

50534 — I'm Forever Blowing Bubbles (Kenbrovin-Kellette) Helen Clark and George Wilton Ballard, Contralto and Tenor
In the Old Sweet Way (Caddigan-Story) Helen Clark and George Wilton Ballard, Contralto and Tenor

50537 — Anything Is Nice If It Comes From Dixieland (Clarke-Meyer-Ager) Premier Quartet, Male Voices
Have a Smile for Everyone You Meet and They Will Have a Smile for You (Rule) Arthur Hall, Tenor and Male Chorus

80457 — Little Whistler (An Idyll) (Ring-Hager) Sibyl Sanderson Fagan, Whistling
Simplicity Intermezzo (Lee) Sibyl Sanderson Fagan, Whistling

Fitzgerald Music Co.
Hill Street at 727-729

EZONALL
From Eighteen To Eighty

Grand-dad and grand-son alike enjoy the morning shave with Ezonall, the new, totally different, soapless shaving cream. Burnless, pullless shaves, with the face left satisfyingly clean and smooth, follow the Ezonall tube and jar everywhere. A single Ezonall shave will show you the way to shaving contentment.

In Tubes or Jars as you prefer.

For Sale at Drug Stores and Better Barber Shops

Ezonall Products Company, Seattle.

GIRLS—Don't try to hide those new freckles under make-up. Get rid of them.

THERE'S A CHEAP AND EASY WAY TO DO IT

FRECKLE-OFF
TAKES 'EM OFF
KEEP 'EM OFF
TAN OO
PREVENTS SUNBURN SEABURN
Whitens without peeling

Use a little every night for a month and your freckles and tan will fade away.

At all Department Stores, Sporting Goods Houses and beach druggist. Ask everywhere. Don't take "something just as good." It doesn't exist.

FRECKLE-OFF CO.
Black Bldg.

Beautify the Complexion
IN THE DAINTY
Nadinola CREAM
The Unequaled Beautifier
USED AND INDORSED BY THOUSANDS

Guaranteed to remove tan, freckles, pimples, liver spots, etc. Extreme cases twenty days.

Rids pores and tissues of impurities. Leaves the skin clear, soft, healthy. Two sizes. Sold by leading toilet counters or mail.

NATIONAL TOILET COMPANY, Paris, Tenn.

PERSIANS CLAIM TREATY UNFAIR.

Paris Diplomats Charge British with Trickery.

Allege that Boy Shah was Led Into Bad Bargain.

Blame Lloyd George for Blocking Their Cause.

BY HENRY M. WALES.

[BY CABLE—EXCLUSIVE DISPATCH.]

PARIS, Aug. 19.—While the Persian mission has been waiting in Paris month after month for an opportunity to place its claims before the Peace Conference, being continually blocked by the British Prime Minister, Lloyd George, who persistently and insistently demanded that their hearing be adjourned, Great Britain's representative at Teheran has put over a coup which is a greater violation of the Wilsonian fourteen points than the Shantung award to Japan, as it makes all Persia a mere protectorate of Great Britain.

Sir Percy Cox, British Minister to Persia, persuaded that country's shah, who is only twenty-two, to sign over all Persian rights, which formerly England had shared with Russia, to Great Britain alone. This despite the fact it was to nullify the supposed rights and to abrogate the Russo-British treaty, rammed down Persian throats at the point of the bayonet in 1912, that the Persian mission was sent to Paris in July, last.

While the Persian mission patiently was waiting in Paris to receive a hearing the boy shah lost hope that the Peace Conference would ever take up the Persian case. Under constant demands of the British and through a fear that if the British troops in the Caucasus and Turkey would be removed Bolshevik hordes and Turkish troops would invade Persia, he finally signed the treaty. The treaty violates the principles laid down in the German conference.

Mochaverol Mammalek, former Persian Minister of Foreign Affairs, but now chief of the Persian peace commission in Paris, received the first news of the British treaty August 11, in a telegram sent from Teheran, August 9, the date the instrument was signed. The telegram advised Mammalek that Prince Firous had been named Minister of Foreign Affairs, that an accord had been reached with the British, that the credentials of the Persian mission to Paris thereby was withdrawn, and the mission became nonexistent officially. The message ended by ordering Mammalek to proceed to Constantinople.

SHAH ON BRITISH SHIP.

The shah left Teheran on August 12, bound for Constantinople, on a British cruiser, and should arrive there about Friday. Mammalek is leaving Paris for Constantinople today. Mammalek is unacquainted with the shah's plans, as it is variously reported he is going to Switzerland, London and Paris.

Mirza Hussein Khan Alai, another member of the Persian mission, left Paris on Sunday, proceeding to London to visit his brother, who is Persian Minister to England. But Zakual Molk, former Minister of Justice in Persia, and since January a member of the Persian mission in Paris, will remain here pending developments with Entesamol Miak, chief of the cabinet.

"The text of the Anglo-Persian treaty shows that it embraces all points which our commission was sent from Teheran to Paris to demand abrogated," said Molk today.

"We never received a hearing from the Peace Conference, but we saw Mr. Wilson, Mr. Lansing, Col. House and all promised aid in obtaining the freedom and complete sovereignty of Persia. We protested three points:

POINTS OF PROTEST.

"Firstly, the Anglo-Persian treaty imposed upon us in 1907, dividing Persia into two spheres of influence for Great Britain and Russia, respectively.

"Secondly, we protested the Russian ultimatum of 1911, which peremptorily demanded expulsion of Morgan Shuster and his staff of American financiers whom we brought from the United States to reorganize our finances.

"Thirdly, we asked nullification of the 1913 treaty, which Russia and Great Britain imposed upon us to force us to recognize only their partition of Persia in 1907.

"We explained all this to President Wilson, Mr. Lansing and Col. House, and they promised us a hearing before the Peace Conference and to sustain us in our claims. But we learned the British always blocked us when it came to a question of giving us a hearing by asking that the Persian hearing be delayed and adjourned and put over indefinitely, while all the time the British were working to drive us into signing this treaty.

WANTS HANDS FREE.

"Persia wants her hands left free to seek aid from the foreigners she chooses, not to be forced to rely upon the English for everything. Persia would like American financiers to handle her fiscal arrangements and American railroad experts to arrange her transportation and American engineers to develop her mining industry and American oil interests to examine her petrol deposits.

"America is a long way from Persia, but British interests are all around us, with Afghanistan on the east and Mesopotamia on the west. The British are interested in developing these territories at our expense unless we too become a British colony, pure and simple. We do not know just what happened, as we had no inkling of the negotiations of the Anglo-Persian treaty. The first we heard was that Mammalek was superseded by Prince Firous as Minister of Foreign Affairs, the English treaty was signed and the Shah was en route to Constantinople.

"The Persian government undoubtedly was coerced, as British troops are scattered everywhere over Persia and in the Caucasus, Afghanistan and Mesopotamia. But the Persian Chamber of Deputies refused to sign the treaty to make it effective, and I do not think they ever will."

WAS AMERICA IGNORED?

Although the British Persian negotiations for the treaty just made public lasted nine months—almost from the date of the armistice until now—the State Department at Washington received no information regarding the matter from the American Minister at Teheran, who evidently was ignorant of the entire affair.

The American commission knew nothing of the British-Persian negotiations as it is inferred either that it was Lloyd George's purpose never to mention the matter during the daily big four conferences with Wilson and Clemenceau, or else that he acquainted the President with the affair, but enjoined him to secrecy.

Another secret treaty is expected to break into light momentarily when the French make public their private conversations and understandings with the British regarding Syria. Asquith and Lloyd George gave oral promises to certain French premiers, including Briand, Painleve and Ribot, that they would support the French claims for the establishment of a protectorate over Syria, but since the armistice the British have refused to ratify the arrangements. They are not reiterating the promises to the French, saying they fear troubles from the native population in Palestine and Mesopotamia, and through various religious intrigues at work among the Mussulmen. The French demand that the British troops be withdrawn from Syria and French substituted. They point out that Great Britain has withdrawn its soldiers from Archangel, and is sacrificing friendly Russians to the Bolsheviks, and is preparing to withdraw from Turkey, sacrificing the Armenians, but persists in remaining in Syria.

[Copyright, 1919, by The Tribune Company.]

ALASKA FURS

I still have a large stock of **Beautiful Furs** to select from at from

25% to 50%

REDUCTION.

WONDERFUL SPORT COATS from

$75 to $300

DON'T DELAY!

T. V. GRANT

THE ALASKA FUR MAN

721 W. Seventh St. Phone 66189

NEW ISSUE

$3,300,000

Barnsdall Oil Company

6% Serial Gold Notes

Maturing $100,000 on the first day of each month from September 1, 1919, to May 1, 1922, both inclusive

Interest payable quarterly January 1, April 1, July 1, October 1.
Fully registered in denomination of $10,000 only.
GUARANTY TRUST COMPANY OF NEW YORK, Trustee

Guaranteed unconditionally as to principal and interest by Barnsdall Corporation

We summarize from letter of Mr. E. B. Reeser, Vice-President of the Company, as follows:

Barnsdall Oil Company's interest in producing leases in Oklahoma represents about 24,000 acres and 825 wells with a daily average production of 4,000 barrels of high grade oil.

As the average age of the wells is about eight years the production may be considered settled.

The properties are now conservatively valued at a figure in excess of three times the maximum amount of Notes outstanding.

Net earnings of Barnsdall Oil Company for the last eight calendar years have averaged $1,500,000 annually after operating expenses, taxes and interest, but before depreciation. For 1916, 1917 and 1918 the balance available for interest, Federal taxes and depreciation averaged over $2,092,000.

Present quoted price on the stock of Barnsdall Corporation, the guarantor, indicates a value in excess of $18,000,000.

Prices to yield 6% to 6¾%
according to maturity

Descriptive Circular on request.

MONTGOMERY & CO.

137 So. La Salle Street

New York Chicago Philadelphia

This information and these statistics are not guaranteed, but have been obtained from sources we believe to be accurate.

17 Years at Third and Broadway
Now
Ninth and Hill

Mathews

Men's and Women's Store

The continued prosperity of our business is we believe the best demonstrations that could be made of the character of the merchandise we sell and our methods of doing business.

Just away from the crowd. Easy to reach.

went along hoping to nurse him back to good health. After spending several months in Arizona young Baker went to Colorado Springs where he married Miss Carlson in 1912.

By the will of John W. Gates the sum of $250,000 was left to young Baker, but it was stipulated that he must finish a course in college before getting the money. The condition of his health would not permit him to go to school but Mrs. Gates, realizing that he could not fulfill the terms of the will gave him the $250,000.

In addition $100,000 was left to young Baker by the will of Charles Gates only son of the steel king, who dropped dead at Cody, Wyoming in 1913. After the sudden death of the son, Baker was the closest of kin to Mrs. John W. Gates and was seen as the prospective heir to the Gates millions. More than $200,000 of the Gates fortune was spent in an effort to restore him to good health but he gradually failed and died on April 27, 1914. He was but 23 years old at the time of his death. All of his fortune went to his widow who for the past five years has made her home with his parents, Mr. and Mrs. J. Baker of St. Charles.

Capt. Richardson won Mrs. Baker after a short courtship. It was while the young widow was still engaged in Red Cross work in New York last winter that she met the captain. He had just been discharged from the service and was on the way home.

MEXICO HONEYCOATS "NEWS" TO ARGENTINA.

[BY CABLE AND ASSOCIATED PRESS.]

BUENOS AIRES, Monday, Aug. 18.—The Mexican Legation here today made public telegrams from the Foreign Office in Mexico City saying that "relations between Mexico and the United States remain tranquil. Exaggerated press reports to the contrary are false."

The telegrams detail the steps taken by the Mexican government to protect foreigners and explain the necessity for foreigners congregating in populous centers. The Mexican charge d'affaires states that Federal troops have already annihilated "such bandits as Zapata, Blanquet and Ines Davila" and are now engaging Villa forces.

WIDOW OF GATES'S HEIR TO WED OFFICER.

WAS RED CROSS NURSE WHEN SHE MET CAPT. RICHARDSON, FIANCE.

[EXCLUSIVE DISPATCH.]

AURORA, Ill., Aug. 19.—The engagement of Mrs. Nina Carlson Baker, young widow of the late Henry Rockwell Baker, favored nephew and heir of the late John W. Gates, steel king, to Capt. Seth W. Richardson, of Fargo, N. D., is announced at St. Charles, home of Mrs. Baker. The wedding will take place August 30 at the home of Edward J. Baker, father of Mrs. Baker's first husband.

Mrs. Baker enlisted in Red Cross work soon after the outbreak of the war and was in New York ready to sail for France when the armistice was signed. Capt. Richardson is a young attorney. He won his commission in an officers' training school at Camp Pike, Ark., and was also awaiting a call for overseas service when the war ended.

The announcement of the engagement recalls the romance which culminated in the marriage of young Baker, the Gates' heir, to Miss Nina Carlson, daughter of a St. Charles tailor. The couple were childhood sweethearts. Soon after their graduation from high school, Baker fell a victim of tuberculosis and was advised to go to Arizona. He refused to go unless the girl he loved and hoped to make his wife went along as his nurse. Consent was finally granted and Miss Carlson

Curtiss

Aeroplane & Motor Corporation

Announce a Reduction of

$500 to $1000 on all Curtiss J. U. 4D.

(Military Biplanes)

New Planes Now $4000
Used Planes Now $2000 and up

THE

SYD. CHAPLIN AIRCRAFT CORPORATION

406-7-8 Wright-Callender Bldg.

Telephone 63179

Southwestern Distributors of Curtiss Aeroplanes and Motors

Tobacco Habit Dangerous

says Doctor Cosnor, formerly of Johns Hopkins Hospital. Thousands of men suffering from fatal diseases would be in perfect health today were it not for the deadly drug nicotine. Stop the habit now before it's too late. It's a simple process to rid yourself of the tobacco habit in any form. Just go to any up-to-date drug store and get some Nicotol tablets; take them as directed and lo! the pernicious habit quickly vanishes. Druggists refund the money if they fail. Be sure to read large and interesting announcement by Doctor Cosnor soon to appear in this paper. It tells of the danger of nicotine poisoning and how to avoid it. In the meantime try Nicotol tablets; you will be surprised at the result.

STOP NEURALGIA
AVOID THE PAIN
Famous for many years in relieving all forms of Rheumatism, Gout, Sciatica, Neuralgia and Lumbago. One trial proves its fame for stopping pain. All druggists. E. FOUGERA & CO., Inc. 90 Beekman St., N. Y.
EADE'S PILLS.

CHICHESTER S
SOLD BY DRUGGISTS

Special prices on fur remodeling, all work guaranteed to be satisfactory.
Scarfs lined, $5 and up.
FURS at STERN'S
304 W. 7th St. Opp. Bullock's

HEADACHES FLU

Steady increase in sales demands enlarged facilities

July, 1919, almost doubled any previous month in the ber of orders booked for Autocar Motor Trucks. The six months were by far the biggest of any six months history of The Autocar Company.

The capitalization of The Autocar Company has been creased—manufacturing and service facilities are enlarged—to care for the growing demand for Autocars.

The policy of The Autocar Company puts at the of Autocar users complete service facilities.

The Autocar Company is represented by branches and dealers from Coast to Coast them it assures complete aftersale Autocar user.

Chassis (1½-2 ton)
$2300 97-inch wheelbase
$2400 120-inch wheelbase

THE AUTOCAR SALES AND SERVICE COMPANY

LOS ANGELES 1301 South Main St. | SAN DIEGO 124 East C St. | FRESNO 901 Eye St. | STOCKTON 24 N. Commerce St. | OAKLAND 3781 Broadway. | SACRAMENTO 2810 M St.

Direct Factory Branches of The Autocar Co., Ardmore, Pa.

Autocar

WEDNESDAY MORNI

BRITAIN'S FOES FIGHT LEAGUE.

English Propaganda is Widely Circulated.

Egyptian and Hindus All Maintain Bureaus.

America to Refuse to Ratify Covenant.

[EXCLUSIVE DISPATCH.]

WASHINGTON, Aug. 19.—Propaganda involving Great Britain from many angles has invaded Washington and is being waged with considerable activity, organizations working here on behalf of Ireland, Egypt and the Hindus.

Yesterday the Irish national bureau, which has established headquarters in the capital, issued a statement charging that reports of "disturbances, riots, assaults, etc.," reported as having occurred in Ireland in the last few days are the invention of British propagandists. The Irish are doing all this, according to the local Irish bureau, in an effort to divert to American public opinion from the protests of American of Irish blood against the ratification of the League of Nations." Coincident with this announcement the Irish bureau Washington was advised that a move is under way to invite the intervention of the Foreign Relations Committee of the Senate on behalf of the Egyptians who object to that part of the treaty of peace which calls on Germany to recognize British protectorate over Egypt. The Egyptian commission, which is at work for amending the treaty, has engaged Ex-Governor Joseph W. Folk of Missouri as chief counsel.

WANTS EGYPT IN LEAGUE.

Mr. Folk as his first move in behalf of his clients filed a ten-column brief with the Senate Committee on Foreign Relations, in which he asks that the annex to the Versailles treaty shall be made to "clearly state that the status of Egypt shall be within the jurisdiction of the council of the League of Nations."

Ireland and Egypt are not the only sources of the propaganda that is now being directed against Great Britain for it is also disclosed that certain Hindu factions in the United States and their sympathizers have organized under the name of Friends of Freedom for India with headquarters in New York and representatives in Washington. There are also rumblings of a Persian protest here as a result of the agreement entered into last week between the British and Persian governments.

The Hindu organization is headed by Robert Morss Lovett of the University of Chicago, as president. Frank P. Walsh, Vincent Lyn Harvey and Frank P. Walsh, are one of the Irish-American commissioners to the Peace Conference; is the other vice-president. The secretary is Agnes Smedley while the treasurer is Louis P. Lochner, formerly the press agent for the Ford expedition to Europe in 1915. The Friends of Freedom for India have as their fight is to "maintain the right of asylum" for Hindus in the United States and to assist for information "that the truth about India be maintained."

MANY FIGHTS TO MAINTAIN LIVE STOCK.

GERMAN TREATY DEMANDS GREAT DECREASE IN NATIONAL PRODUCTION.

By Parke Brown.

[BY CABLE—EXCLUSIVE DISPATCH.]

BERLIN, Aug. 18.—Having, according to reports here, won its battle for the reduction of the amount of coal to be provided France, Belgium, Italy and Luxemburg under the treaty of Versailles, Germany is prepared to present its case for revision of the terms concerning delivery of live stock and particularly of milk cows to France and Italy.

This is made of reports by Prof. Sadler of London University, who is quoted as saying the children of Germany are so undernourished that the consumption of milk taken from that country means the death of a German child, but great emphasis is also on reduction of live stock in the country during the period of the responsibility for food the German experts charge to the blockade.

Germany, therefore, Germany is expected to prove that enforcement of the treaty will decrease national production and that the presence means a hardship so severe that the Allies will not insist on the stipulated deliveries when they realize the facts.

[Copyright, 1919, by The Tribune Company.]

CHARGES OF KIDNAPING OF GIRL CONFLICTING.

[BY A. P. NIGHT WIRE.]

FRESNO, Aug. 19.—Conflicting stories told by Sylvan Tomassoni, 15-year-old San Francisco girl, and a young man, disappearance of six boys from a camp here, forest rangers after questioning her.

The girl said they were in a car and that she had been taken to whether she had been or had voluntarily run away.

The girl was found in a condition on a mountain trail where she said she had been by two men since the 12th of August.

Her mother who is expected here, telegraphed today to officials telling them not to send detectives in San Francisco.

FOR FLIVVERS TO BE SOLD AS BARGAINS.

[EXCLUSIVE DISPATCH.]

SAN FRANCISCO, Aug. 19.—Flivvers may be sold by water as well as by land and soon may become a popular outdoor sport.

A proposal is included in the government's announcement that practically all of the sub-chasers on the Pacific coast will be disposed of by the government within 60 days.

The prices to be quoted are not made known, it is said, but speedy watercraft will be cheap. The news has created great interest among motorists in the San Francisco Bay district.

tiss

or Corporation

eduction of
Curtiss J. U. 4D.
lanes)

Now $4000
Now $2000 and up

FT CORPORATION
lender Bldg.
179
Aeroplanes and Motors

ALGIA
CHICHESTER S
SOLD BY DRUGGISTS
HEAD ACHES FLU
AK
WOMEN'S
ASK FOR AK
fur remod-
arranteed to
and up.
TERN'S
Bullock's

y previous month in the
ar Motor Trucks. The
gest of any six months in
any.
car Company has been
ervice facilities are
ing demand for Autocars.
mpany puts at the
rice facilities.
mpany is represented by
ers from Coast to Coast.
omplete aftersale service

COMPANY
SACRAMENTO
2810 M St.
SAN FRANC
130 Fremont

ar

AIN'S FOES
IGHT LEAGUE.

*ish Propaganda is
Widely Circulated.*

*Egyptian and Hindus
Maintain Bureaus.*

*America to Refuse to
Ratify Covenant.*

EXCLUSIVE DISPATCH.]
SHINGTON, Aug. 19.—Propa-
ding Great Britain from
ngdom has invaded Washing-
is being waged with con-
activity organizations
here on behalf of Ireland,
the Hindus.
the Irish national
which has established head-
in the capital, issued a state-
ing that reports of "dis-
ces, riots, assaults, etc.," re-
as having occurred in Ire-
the last few days are the in-
of British propagandists. The
is doing all this, according
the Irish bureau, in an ef-
to turn the American public
from the protests of Ameri-
Irish blood against the ratifi-
of the League of Nations."
ect with this announcement
Irish bureau Washington was
that a move is under way to
the intervention of the Foreign
Committee of the Senate on
of the Egyptians who object
part of the treaty of peace
ion on Germany to recognize
the protectorate over Egypt.
this commission, which is
work for amending the
has engaged Ex-Governor
Folk of Missouri as chief

PT BUFFT IN LEAGUE.
ll as his first move in be-
the efforts filed a ten-column
to the Senate Committee on
Relations, in which he asks
to the Versailles
to be made to "clearly state
rights of Egypt shall be
the jurisdiction of the council
ue of Nations."
land and Egypt are not
ames of the propaganda
are being directed against
Britain for it is also disclosed
anti Hindu factions in the
and their sympathizers
under the name of
of Freedom for India
in New York and
in Washington.
also ramblings of a Per-
here as a result of the
entered into last week be-
British and Persian gov-

This organization is headed
Rene Lovett of the Un-
of Chicago, as president.
Hulme is one of the
and Frank P. Walsh,
of the Irish-American
to the Peace Con-
the other vice-president.
Agnes Smedley while
Louis P. Lochner,
agent for the
to Europe in
Friends of Freedom for
fight is to "maintain
for Hindus in
and to assist for
that the truth about
maintained."

FIGHTS TO
N LIVE STOCK.

TREATY DEMANDS
DECREASE IN
PRODUCTION.

By Burke Brown.
[EXCLUSIVE DISPATCH.]
Aug. 18.—Having ac-
reports here, won its bat-
reduction of the amount
provided France, Bel-
and Luxemburg under
of Versailles, Germany is
to present its case for
of the terms concern-
of live stock and par-
milk cows to France and

of reports by Prof.
London University, who
during the children of
so undernourished that
of milk taken from that
the death of a Ger-
his great emphasis is
on reduction of live
the country during the
of the responsibility for
German experts charge
Belgium.
therefore, Germany
to prove that enforce-
treaty will decrease na-
and that the pres-
a hardship to se-
will not insist on
deliveries when they

[Copyright, 1919, by The Tribune Company.]

OF KIDNAPING
CONFLICTING.

[SPECIAL WIRE.]
Aug. 19.—Conflicting
told by Sylvan Tomas-
San Francisco girl,
the disappearance of six
here, forest rangers
questioning her.
said they were in
whether she had been
at last voluntarily run
girl was found in a
on a mountain trail
said she had been
by two men since the
12.
brother who is expected
telegraphed today to
them not to send
in San Francisco.

DRIVERS TO
D AS BARGAINS.

[EXCLUSIVE DISPATCH.]
FRANCISCO, Aug. 19.—
motor as well as
may become a
sport.
is included in
that practi-
the cab-chasers on
will be dis-
the government
to be quoted
made known, it is
motor-craft
The news
among
the San

Bullock's August Clearance

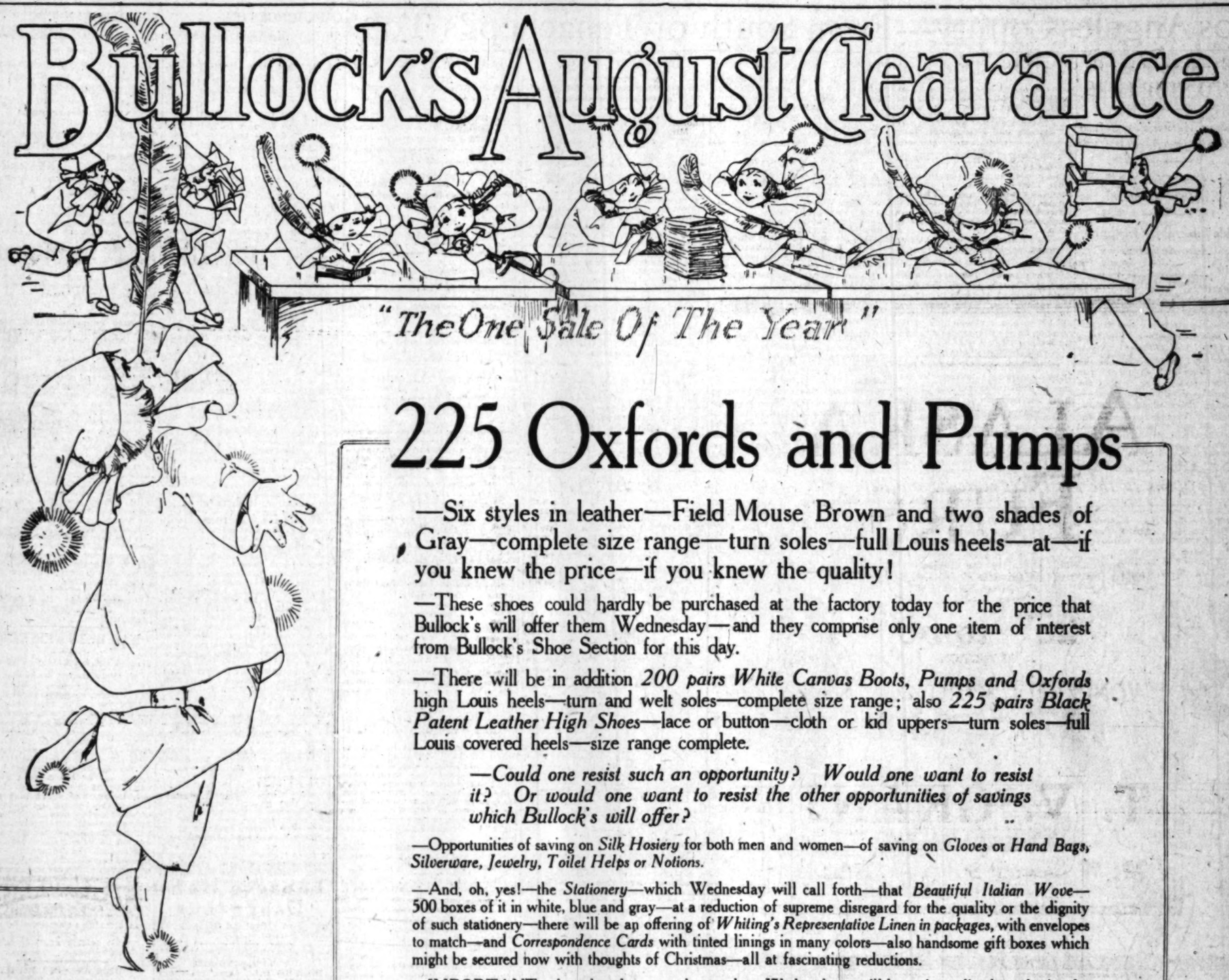

"The One Sale Of The Year"

225 Oxfords and Pumps

—Six styles in leather—Field Mouse Brown and two shades of Gray—complete size range—turn soles—full Louis heels—at—if you knew the price—if you knew the quality!

—These shoes could hardly be purchased at the factory today for the price that Bullock's will offer them Wednesday—and they comprise only one item of interest from Bullock's Shoe Section for this day.

—There will be in addition *200 pairs White Canvas Boots, Pumps and Oxfords* high Louis heels—turn and welt soles—complete size range; also *225 pairs Black Patent Leather High Shoes*—lace or button—cloth or kid uppers—turn soles—full Louis covered heels—size range complete.

—Could one resist such an opportunity? Would one want to resist it? Or would one want to resist the other opportunities of savings which Bullock's will offer?

—Opportunities of saving on *Silk Hosiery* for both men and women—of saving on *Gloves* or *Hand Bags, Silverware, Jewelry, Toilet Helps or Notions.*

—And, oh, yes!—the *Stationery*—which Wednesday will call forth—that *Beautiful Italian Wove*—500 boxes of it in white, blue and gray—at a reduction of supreme disregard for the quality or the dignity of such stationery—there will be an offering of *Whiting's Representative Linen in packages*, with envelopes to match—and *Correspondence Cards* with tinted linings in many colors—also handsome gift boxes which might be secured now with thoughts of Christmas—all at fascinating reductions.

—IMPORTANT values that shoppers who see them Wednesday—will know immediately and seize the opportunity to economize forehandedly—for the reductions are easily recognized and the quality is evident—through the sincerity of Bullock's August Clearance—while the word of thousands of enthusiastic persons who have already shared in its savings is much more forceful than the most eloquent testimony of the printed page.

Features

—Four of them—to bring Wednesday and the Second Floor of Bullock's into the high lights of "The One Sale of the Year."

—*Quantities* of each at prices that demand comment unusual:

36-in. Egyptian Nainsook

40-in. Ivory White Chiffon Voile

36-in. English Long Cloth in 10 yd. bolts.

36-in. Ivory White Gabardine

—Four Wednesday features—at prices that no woman will wish to let go by unnoticed.

Let Us Mention Those Wash Dresses

—For street wear—on the Third Floor—dimities, organdies, voiles, crepe voiles, nets, English prints and ginghams—sizes 34 to 44—with frill, tucks and embroidery—a great variety of trimming ideas—there are many dresses here that are so serviceable and pretty that one just wants them at any reasonable price—but the price that Bullock's has given them, and which they will bear Wednesday is so unordinary as to make them indispensable in the light of economy.

There Are Savings Everywhere One Goes

—In the *Men's Furnishings* on the First Floor—*Silk Shirts—Fiber Striped Madras Shirts—Silk Neckwear—Underwear* (two-piece and union suits)—*Fiber Silk Pajamas*—also fine wool *Bathing Suits*—at reductions—reductions that men will appreciate and women will coincide with.

—On the Fourth Floor there is much to interest mothers with thoughts upon school opening September 3rd—and its attending call for new clothing requisites for the boys and girls—there is *Boys' and Girls' Footwear* that is reduced—there are *Boys' Suits, Ties, etc.*—and *Girls' Dresses, Frocks, Millinery*—at reductions to make notable savings very opportune.

—And the Fourth Floor is possessor also of the *Athena Union Suits*—but the prices that Bullock's has conferred upon these for Clearance will soon cause the Fourth Floor to relinquish its possession—and women who know will not hesitate—there is *Crepe de Chine* and *Muslin Underwear* here, too—and *Corsets—Ivy* and *La Camille*—priced to make them unusually attractive.

—*Bedding* for Clearance, too—sheeting, blankets, spreads—on the Sixth Floor—and beautiful *Floor Lamps and Shades*—also *Rugs.*

—And *Furniture*—characteristic of the refinement of Bullock's—on the Seventh Floor—an item of Clearance simply because Bullock's August Clearance has precedents to uphold—but priced, nevertheless, low enough to make it as notable a Clearance value as any, to those who need furniture.

—Wednesday—think of it as the next day of Bullock's August Clearance—where there is so much of interest to so many people, and where personal investigation is the key to the full scope and the full share of ALL the values concerned in this "One Sale of the Year" at Bullock's.

Bullock's
Los Angeles

Los Angeles County---From South of Tehachepi's Top.

STRIKERS FAIL TO STOP CARS.

Pasadena Authorities Refuse Unionists' Request.

Crown City Girl to Teach Alaskan School.

Double Funeral for Victims of Auto Accident.

[EXCLUSIVE DISPATCH.]

PASADENA, Aug. 20.—Striking Pacific Electric trainmen in Pasadena attempted to persuade the City Commissioners to pass a special ordinance today compelling new train crews of the Pacific Electric to pass a Commission examination to determine their qualifications to run cars, the strikers claiming that the men now running the cars are incompetent. The Commission refused to interfere, taking no action on the request. It was announced by local Pacific Electric officials that all trainmen running the cars are both experienced and competent and none others are being used. Additional cars were put in service on the Oak Knoll today. No night cars are being run on the interurban lines as yet and the company has not attempted to resume service on the Pasadena local lines.

TAKE MANY ORDERS.

Pasadena mail carriers took many orders for groceries today which was the first day of the government order-taking in Pasadena. The orders came in such numbers that the postoffice force had not had time to compute the total tonight. The provender the Pasadenans are ordering through the postoffice service will come from Fort Mason, San Francisco.

PAY RAISE DELAYED.

Pasadena firemen and policemen received another disappointment today when the City Commission again postponed action on the ordinance voting them an increase in pay for the coming year. The delay was decided upon to permit the Commissioners to give further study to the question of city finances for the coming year.

TEACHES IN ALASKA.

Many daughters of Pasadena families teach school in other cities during the school year but none of them have vacations cut as short as Miss Jessie Rau, 291 North El Molino avenue. In order to be on the job the first day of school, Miss Rau left for her school today. It is in Juneau, Alaska. She is to teach in the high school there. Miss Rau is on a year's leave of absence from the Long Beach school to go to the far north.

Mrs. B. B. Roe has been elected president of the Pasadena Federation of Parent-Teacher Associations to fill the unexpired term of Mrs. L. D. Wishard, who is leaving to spend the winter at Evanston, Ill. Mrs. Roe has been very active in the work of the Parent-Teacher societies of the schools.

DOUBLE FUNERAL.

A double funeral will be held tomorrow afternoon at 2 o'clock for Mr. and Mrs. Ferdinand Rudloff who with John Woessener, died from injuries received when their auto was struck by a train at the North El Molino avenue grade crossing. Mrs. Rudloff died a few minutes after the accident which occurred August 8, but Mr. Rudloff lingered until last week. Services will be at Reynolds and Van Nuys chapel and burial at Mountain View Cemetery.

Coronado Agency, 517 Spring st. H. F. Norcross, general agent.—[Advertisement.

STREET IMPROVEMENTS.

[LOCAL CORRESPONDENCE.]

HOLTVILLE, Aug. 19.—This city will spend approximately $200,000 before next spring for street paving. The contract has been awarded to G. R. Daley of San Diego, who has done considerable work in the valley. Mr. Daley's bid was for five and one-half-inch pavement at 35 cents per square foot. He expects to begin on the work some time next month.

BUY ARMY FOOD.

Redlands Families Fake Advantage of Government Offer.

[LOCAL CORRESPONDENCE.]

REDLANDS, Aug. 19.—The Redlands postoffice became a grocery store today when E. N. Sturtevant, assistant postmaster, began taking the orders for the supply of government-owned food stocks being offered to the people here. There was an excellent response to the offer to sell bacon, ham, beans, canned vegetables, canned fruit, prunes, rice, coffee and other food stocks at below cost. Where the commodities come packed in large quantities there are clubs of families being organized to take the food. The government has alloted a certain amount of food to the local office and orders will be taken until the allotment is exhausted.

Cool, ocean-front rooms may be had at "Hotel del Coronado."—[Advertisement.

MOVIE MAN MARRIES.

[LOCAL CORRESPONDENCE.]

FULLERTON, Aug. 19.—Robert Paul Smelser and Miss Ruth Ludolph, both of Los Angeles, were married at noon today by Judge William French at his residence, in the presence of a few friends. Smelser stated that he was connected with one of the movie companies of Los Angeles.

"Cool, Comfortable Coronado."—[Advertisement.

EGG PRICES DOWN.

Opinions of Experts on Result of Government Seizure.

[LOCAL CORRESPONDENCE.]

TULARE, Aug. 19.—Widely divergent opinions are expressed by local factors in the poultry products market as to the result of the government's seizure of eggs. J. A. Marr, manager here for a San Francisco concern, jobbers in poultry products, said:

"We have stopped putting our eggs in storage until we can find out what the government intends to do. As a result we are paying 45 cents for eggs now as against 50 odd cents a week ago. We are handling no dressed poultry and a sharp drop in the price of live hens can be expected. The market is coming down, but it is bound to work a hardship this winter, when there are no reserve stocks to draw from."

That the biter is being bit, is the contrary contention of the poultry association heads. "Prices are down," said J. N. Foss, manager of the Tulare Co-Operative Poultry Association, "and we expected them to go down. I have contended right along the prices we were getting for eggs were not justified by the market conditions. Commission firms have been buying right and left to send stuff into storage, and the price has risen out of reason. They had to pay the high prices to get the products. Now they are facing a squeeze and naturally they are not at all pleased. Present prices are such that the poultry man should make a good profit, and they are as high as all conditions warrant."

Motor to "Hotel del Coronado" by coast road and keep cool.—[Advertisement.

DEPORT AMERICAN.

Merchant Claims Costa Rica Officers Act Hurridly.

[LOCAL CORRESPONDENCE.]

VENTURA, Aug. 19.—A. Tuttle Harrison, for twelve years an exporter and importer at Costa Rica, and nephew of Thomas Gould, Sr., of Ventura, has been arrested and deported from the Central American State. He had incurred the ill will of the Tinoco regime, although a close friend of the American consul. The matter has been taken up with the State Department at Washington.

Harrison asserts that he was arrested on the street at night, put aboard a special train, taken to a waiting steamer and thence conveyed to the coast of Panama. From there he took boat to New Orleans. He says he was given no opportunity to explain or defend himself according to law, to communicate with his wife or make business arrangements.

His wife is still in Porto Rico, where he had made his headquarters for many years.

Fine saddle horses at "Hotel del Coronado." Also instructor.—[Advertisement.

COST PLUS POSTAGE.

[LOCAL CORRESPONDENCE.]

MONROVIA, Aug. 19.—Postmaster Frank Zimmerman expects to do a thriving business in government foodstuffs during the three days that the surplus commodities are on sale by Uncle Sam. All requisitions, order forms and blanks were received today, together with a list of the supplies that may be had from the zone supply officer at Fort Mason, San Francisco. A large number of Monrovia housewives are planning to take advantage of the "cost-plus-postage" prices quoted by the government.

CASE HINGES ON MARRIAGE LAWS.

MEXICAN CLAIMS CHURCH WEDDING NOT A LEGAL CEREMONY.

[LOCAL CORRESPONDENCE.]

POMONA, Aug. 19.—That the laws of Mexico do not recognize a marriage performed by a Catholic priest in that country, and that therefore the marriage of Mrs. George Heffner-Martinez was not unlawful, was the opinion expressed today by Justice U. E. White following a conversation with Attorney Orfila, who is connected with the office of the Mexican Consul in Los Angeles. Justice White is attorney for Martinez and his wife, and, as the case in its present stage hinges on the question of whether or not the church marriage in Mexico was a legal one, he has been investigating the matter.

George Heffner had caused the arrest of Martinez on a charge of marrying a woman he knew to be already married, and caused him to be brought from San Francisco to San Bernardino. Later a charge of bigamy was preferred against the wife and she was also brought from San Francisco. A few days ago they appeared at a preliminary hearing and were held to answer to the Superior Court. Martinez furnished bail and is now at liberty.

Justice White stated that he had now secured bail for the wife also, and that she was at the home of her sister, in Chino. She was taken from the courtroom in San Bernardino to the County Hospital, suffering from a nervous breakdown.

The case presents one of the strangest tangles which has come before the San Bernardino courts for some time. The Heffners have seven children, three of whom are now in the navy.

Martinez and Mrs. Heffner were married in San Bernardino April 17, 1917, by Justice Hanna of Colton, and soon after the man went to San Francisco. A short time later Heffner appeared and caused a warrant to be issued for the couple, charging that his wife had eloped.

In the preliminary hearing, Martinez defended his actions by stating that Heffner and Refugio Garcia were married by a Catholic priest at Ensenada, Mex., in 1898. He also claimed that the laws of Mexico do not recognize a marriage performed under the auspices of that denomination, and that therefore Heffner was never legally wedded to Miss Garcia, and that he, Martinez, had committed no crime when he married her. Both the court and Deputy District Attorney M. O. Hert admitted that they were somewhat in doubt as to the marriage status of Mexico, and that if what Martinez claimed is true he probably could not be held. However, it was decided to hold him to the Superior Court on the charge of marrying a woman who was already married.

Heffner, who appeared as the complaining witness against Martinez, stated that he and his wife came to California a few months after they were married, and that on account of a protest of some of his relatives he had secured a marriage license at Los Angeles. His wife, however, refused to go through a second ceremony as a matter of pride, stating that she had already complied with the regulations of her church, which were sufficient for her.

Ocean-front rooms with sleeping porches at "Hotel del Coronado."—[Advertisement.

POP BOTTLES EXPLODE.

[LOCAL CORRESPONDENCE.]

PORTERVILLE, Aug. 19.—Ruth Whittaker, aged 5, was playing about the bottling works of her grandfather, J. F. Williams, at Main and Vine streets this afternoon, when a number of bottles of soda pop exploded. A fragment of glass struck her in the face, completely destroying the ball of her right eye. Mrs. Williams who was racking the bottles, escaped uninjured.

WILL REOPEN MINE OF BONANZA DAYS.

PORTERVILLE MEN ORGANIZE COMPANY TO START DEVELOPMENT.

[LOCAL CORRESPONDENCE.]

PORTERVILLE, Aug. 19.—Indicating a revival of mining at White River, the once famous "Tail Holt" of bonanza days in California, Grass Valley gold miners have bought the claims of the Blue Mountain Mining Company, situated in the White River foothills. The company has been reorganized, capitalized at $400,000 and the new owners have announced that a large force of men will be put to work on the property at once.

The deal was closed by Rodney McCormick, president of the Golden Center of Grass Valley Mining Company, and J. W. Howard, the secretary of that corporation. The latter has been chosen president of the new company and Mr. McCormick, secretary. E. R. Abadie of this place, a retired mining engineer, who is now engaged in orange growing in this district, and who brought the attention of the Grass Valley men to the property, has been made superintendent.

Purchase of the property was completed after the third visit to the claims by Messrs. McCormick and Howard, who were accompanied by Oscar L. Coffin a mining engineer, who confirmed previous reports.

According to Engineer Coffin there is a mile of outcrop on the claims and the value of the ore, which is of free milling quality, is equal to that of Grass Valley. He added that the ore vein is twice as wide as that in the Grass Valley holdings of the same men, and is perfectly straight and true. None of the levels of the Blue Mountain show any water, he said, and other conditions are good.

It has been announced by the new owners that the necessary capital for operations on a large scale has already been provided by the owners of the new concern, which is to be a close corporation.

Summer rate at "Hotel del Coronado." Reserve at 517 Spring st.—[Advertisement.

HAD BEEN DRINKING.

Ventura Officers Hold Two Men Responsible for Accident.

[LOCAL CORRESPONDENCE.]

VENTURA, Aug. 19.—When their car was struck at the foot of Gosnell Hill by a car driven by two men alleged to have been drinking, Mr. and Mrs. J. H. Witten of Santa Barbara, received injuries which necessitated their removal to Bard Hospital. The Witten car, which was driven by the young son of the injured parties, was knocked off the grade and turned over twice. The young man heard the machine coming at a terrific rate of speed and got over to the right as far as he could, but was struck notwithstanding his efforts. The speeders did not stop. Other automobilists rescued the injured and telephoned here giving the officers a description of the car and occupants.

Later a car occupied by two men who gave the names of A. W. Smith and Joe Loftus of Los Angeles, came to a local garage; and were arrested. In the opinion of officers they had been drinking to excess.

August is fine at "Coronado."—[Advertisement.

DIES AT SON'S HOME.

[LOCAL CORRESPONDENCE.]

IMPERIAL, Aug. 19.—Coming to Imperial Valley to spend a long-planned visit with his son, only to meet death, was the experience of Jackson Powell of Woodland, Wash., who died a few days ago at the home of his son, Benjamin Powell, rancher, ten miles west of Imperial.

The elder Jackson had passed his eightieth birthday, and came here early last week. The intense heat of the past week proved beyond endurance for the aged man. He became exhausted the day after his arrival and remained unconscious for several days. His return to consciousness was followed by a relapse, from which he did not rally.

He was buried in the Evergreen Cemetery at El Centro.

Hot here! Cool at "Coronado!"—[Advertisement.

DEDICATE U. B. CHURCH.

[LOCAL CORRESPONDENCE.]

POMONA, Aug. 19.—Representing an investment of $10,000, the new Otterbein Bell Memorial United Brethren Church has been dedicated and is now ready for use, free from all debt. The first church was destroyed some months ago by a freak windstorm, which visited the town of Otterbein. Steps were taken to secure a new structure, and donations were made by neighboring ranchers. When the church was finished there was still a debt of about $2000, which has been paid, and the church is able to start on its new career free from debt.

"Hotel del Coronado" always cool.—[Advertisement.

DOCTOR ADVISED TAKING TANLAC

Mrs. Kempf Had Almost Given Up Hope.

"Tanlac Was Just What I Needed."

Eats Anything, Gains Weight and Does Work With Ease Now.

"Just when I had almost given all hope of ever getting well my physician told me to try Tanlac, and it turned out to be the very medicine I needed. It overcame my troubles and I am now enjoying splendid health," said Mrs. Ed Kempf, who lives at 4228 Louisiana street, Los Angeles, the other day.

"My trouble began about three months ago," continued Mrs. Kempf, "and was diagnosed as blood poisoning. I was confined to my bed during the entire time and awful pain and misery I never can never be told to anyone. Of course I was under the best of treatment, but nothing seemed to do me any good at all and I was finally ordered to the hospital for an operation. After getting to the hospital I decided that I would submit to an operation, and while staying there a week I came home. I was certainly a sick woman when I got home, and it was at that my doctor got me on Tanlac.

"In three or four days after I commenced taking Tanlac I was surprised my mother by telling me I was hungry. Now, this was the first time I had wanted to eat since I had my first attack of this trouble. Well, to my surprise and delight, I did not lose a particle afterwards, and from that time on I just picked up and grew right up and about and enjoying life once more. All my friends and neighbors are taking notice of my wonderful recovery, and they say that Tanlac is responsible for it too. During the time I was so bad I went down from 150 to 129 pounds, but have almost gotten it back, and I continue to gain as I eat and soon weigh more than I ever did. I can easily take care of my six children and do all my own housework. My husband says that he is the happiest man in California since I have so wonderfully improved in health, and we are both willing to tell the world about my case."

Tanlac is sold in Los Angeles by Pasadena and San Diego by Owl Drug Company.—[Adv.

$5 FULL SET OF TEETH $2.50 ... All Work Guaranteed for 10 Years ... Reliable Dentists ... Gold Crowns, $3; Gold Fillings, $1 ... Bridge Work, Full Set Teeth, $5 ... Extraction, Painless ... Office Open Evenings ... Lady Assistant ... Dr. Wise Dental Parlors, Inc. ... Main at Ninth, Second Floor ... Phone F5161 ... Open Evenings and Sundays.

Not a new process, but one that has been in use for the past 16 years. Every one guaranteed for 10 years. Is not work to be the best. ... Reference — Citizens National Bank, Pacific-Unknown Co. of Los Angeles ... My years of success in this one location have enabled me to offer you my advantages. Don't be misled. Be sure you are in the right place. Dr. J. Phone F5161.

At the first sign of skin trouble use Resinol

It improves a poor complexion, preserves a good one, or restores an artificial tan to unattractiveness.

At the first sign of skin trouble, a blotch or a pimple, before it spreads, apply Resinol Ointment, and the trouble doesn't bring passing annoyance. It relieves harmless scaling and itching in so nearly flesh colored ... used on exposed surfaces without tracing undue attention. Your doctor knows it.

Get a tube today PYO-REX Dental Cream

FURNITURE ... FOLEY'S 948 So. Main St.

KIDNEY ... FURS—FUR ... JOHN ...

It Happens in the Best Regulated Families - - - - - - - By BRIGGS.

[Copyright, 1919, New York Tribune, Inc.]

THE GUMPS—ANDY AT SHADY REST.

It Looks Like Jeff Stands Ace-High with the Boss - - - - - - - - - - - - By BUD FISHER.

[Copyright, 1919, by H. C. Fisher. Trade Mark Reg. U. S. Pat. Off.]

ARTICLE TEN IS NOT A BARRIE

President's Explanation of Clause Satisfies.

Treaty Does not Affect Monroe Doctrine for Lusitania.

Reparation in War Waived Moral Effect.

(Continued from Third Page.

for dealing with treaties, but other countries where it is more simple. I should think it would not be. Senator Fall suggested that reservations to the league covenant could be met, so far as Germany was concerned, by Austria later as to whether she would join the league.

The President: I differ with you there, Senator. One of the reasons for putting the league in the treaty was that Germany was not going to be admitted to the league immediately and we felt that it was very necessary that we should have the acknowledgment—acceptance of the league as an international authority, partly because we were excluding her, so that she would thereafter have no ground for questioning such authority as the league might exercise under its covenant.

Senator Fall: Germany is a member of the league. Any amendment proposed by the other members of the league prior to her coming in to the league would not be submitted to her, would it, she not being a member?

The President: I will admit that that point had not occurred to me. She would not.

Senator Fall: Then so far as we are concerned we could make a recommendation in the nature of an amendment.

GERMANY'S POSITION.

Senator Hitchcock: Did I understand your first reply to Senator Fall to be that Germany, under the treaty, already had a relation to the league by reason of its international character?

The President: Yes.

Senator Hitchcock: It has a relationship to the League of Nations even before the time that it may apply for membership.

The President: Yes.

In reply to Senator Borah, the President said his interpretation of the obligations of Article XI was the same as for Article X.

Senator Harding: If there is nothing more than a moral obligation on the part of any member of the league, what avails Articles X and XI.

The President: Why, Senator, it is surprising that that question should be asked. If we undertake an obligation we are bound in the moral way to carry it out.

Senator Harding: Suppose some thing arises affecting the peace of the world, every nation in the league has the advantage of the construction of the league you place upon articles and says, "well this is only a moral obligation and we assume that the nation involved does not deserve our participation or protection," and the whole thing comes to nothing, but an expression of the league council.

OBLIGATIONS DEFINED.

The President: When I speak of moral obligation, I mean one that practically binds you to do a particular thing under certain conditions. That is a legal obligation. A moral obligation is, of course, superior to a legal obligation and if I may say so, has a greater binding force.

The President thought a moral obligation, because of the element of judgment, less likely to involve the country in armed participation in settling matters.

The Senators got into a discussion as to whether Congress would decide what course the United States should take. Senator Hitchcock suggested that after the American representatives on the council had agreed in the council's recommendation, "it would then be up to us in Congress."

The President: You are right. Those who were discussing this subject matter were all the time of the view that it would depend upon the approving or disapproving state of mind of their countries how their representatives in the council would act in matters of this sort.

Replying to Senator Borah the President said the defensive treaty with France, rested on the same basis as Articles X and XI—moral obligation.

CONGRESS LAST COURT.

Senator Pittman suggested that if the council unanimously adopted it was still "up to Congress" to accept or reject that action.

To this the President gave his assent.

Senator Johnson, reverting to the principle of aggression on Italy, asked whether "that compelling moral obligation would require us to use such means as would seem appropriate, either economic or military?"

Senator Borah asked if Great Britain and France insisted upon maintaining at the Peace Conference the secret treaties with Japan concerning Shantung.

The President: I will put it this way. They felt that they were bound by them. But when they touched general interests, such as were realized were involved, they were quite willing, and indeed I understood, that they should be dealt with the consent, so far as they were concerned, of the parties.

Senator Moses asked whether a certain agreement with reference to Shantung was produced at Versailles. The President replied that he had read of it, but never had seen it.

Senator Moses: The purpose of my inquiry was to ascertain whether there was laid before the council any textual agreement which delivered parts of the territory of independent nations to another.

The President: Only those that I have spoken of.

Senator Moses: Shantung and Kiao-Chau?

The President: Only those that I have had under general discussion. I cannot enumerate them. There are none that have not been published so far as I know. I answers the question.

Senator Swanson: Would it be improper to tell of your understanding of Japan as to the return of Shantung, a question which has been very much discussed?

The President: I have published my understanding of the understanding. (Here the President referred to a memory as to what sovereignty

DOCTOR ADVISED TAKING TANLAC

Mrs. Kempf Had Almost Given Up Hope.

"Tanlac Was Just What I Needed."

Eats Anything, Gains Weight and Does Work With Ease Now.

"Just when I had about given all hope of ever getting well and my physician told me to begin using Tanlac, and it turned out to be the very medicine I needed to overcome my troubles and I am now enjoying splendid health," said said Mrs. Ed Kempf, who lives at 4236 Louisiana street, Los Angeles, the other day.

"My trouble began about three months ago," continued Mrs. Kempf, "and was diagnosed as intestinal poisoning. I was confined to my bed during the entire time and suffered awful pain and misery. I suffered as I can never be told in words. Of course I was under the best of treatment, but nothing seemed to do me any good at all and I was finally ordered to the hospital for an operation. After getting to the hospital I decided that I would not submit to an operation, and after staying there a week I went home. I was certainly a sick woman when I got home, and it was my opinion that my doctor put me on Tanlac.

"In three or four days after I commenced taking Tanlac I surprised my mother by telling her that I was hungry. Now, that was the first time I had wanted anything to eat since I had my first attack of this trouble. Well, to my great surprise and delight, I didn't suffer a particle afterwards, and from that time on I just picked up and grew strong, now up and about and enjoying good health once more. All my friends and neighbors are talking about this wonderful recovery, and they say that Tanlac is responsible for it, too. During the time my health was so bad I went down in weight from 150 to 129 pounds, but I have almost gotten it back, and I continue to gain as I am now I weigh more than I ever did. I can easily take care of my five children and do all my housework. My husband says that he is the happiest man in California since I have so wonderfully restored my health, and we are both anxious to tell the world about my experience.

Tanlac is sold in Los Angeles by Pasadena and San Diego by Owl Drug Company.—[Adv.

It improves a poor complexion, preserves a good one, so that you may use artificial means to enhance your attractiveness.

At the first sign of skin trouble, a blotch or a pimple, itching or irritation, apply Resinol Ointment, and if it doesn't bring prompt relief, which it usually does, it contains harmless, soothing ingredients that will not harm the most sensitive skin. It is so nearly flesh colored that it may be used on exposed surfaces without attracting undue attention.

Your dealer sells it.

Get a tube to-day
PYO-REM
Dental Cream 25c

FURNITURE
Visit you wish to trade for
See our Bargain Department
FOLEY'S
642 So. Main St. Phone

KIDNEY
For Bright's Disease, Diabetes, Gravel, Stone, Bladder, Kidney Trouble, Dropsy, Albumin, Sugar, Pain in Back, Frequent Urine, Bad Blood, Nervousness, Sleeplessness, Loss of Vitality, Impotency, Rheumatism, Constipation, Pimples, Eczema, Blotches, Sallow Complexion, Bad Breath, Dizziness, Sleepiness, Nervous

Classified Liners.

LOST, FOUND, STRAYED— And Stolen.

STOLEN—

FIFTY DOLLARS REWARD.

Stolen on August 15, 1919, at Washington Hall Park, Los Angeles, 1919 Dodge touring car, motor Delaware No. 300269, License No. 435024, painted blue-black, owned by Mrs. Zillah F. Noel, 722 South Bonnie Brae st., Los Angeles. Car has four holes in left running board for tying on camping outfit. $50 reward will be paid for the return of car. Notify CATON & SCHROEDER, Phone Bdwy. 3250.

LOST—WILL GENTLEMAN WHO PICKED UP black purse as he got on West 11th st. car, return same to Mrs. Self, care Citizen's, 215 W. 7th st. Phone Pico 819. Purse contains papers of value to owner, a beach pin set with pearls, copper stone missing; a keepsake from dead mother, key to home and a small amount of silver change. Reward.

LOST—OX AUG. 17, A ¾ CARAT DIAMOND with gold setting; supposedly on Venice car at 7 a.m. $10 reward will be given to the person returning it to 616 AMERICAN BANK BLDG., corner 2nd and Spring sts.

LOST — 1917 BUICK TOURING CAR, DARK green, new paint and tires, License No. 534922; motor No. 1598966. Liberal reward for information leading to recovery of car. Phone 504426 or 504862.

LOST—IF PARTY WHO FOUND ROLL OF BILLS near there between 7th and Hartford and 8th and Union will return same to D. B. Porter, 1700 Union; liberal reward will be paid. Party who took money is destitute.

LOST—TWO PIGS, NEAR CULVER CITY, PARTY who advertised in morning paper please notify P. S. HALL, Model Cafe, Venice. Phone 1649, as telephone number was inserted wrong.

LOST—BOSTON BULL DOG, WITH HARNESS, vic. 4th Ninth and San Pedro st. market. Child's pet. Please return. Liberal reward; no questions asked. 116 S. MAIN. Phone 3659-J-1.

LOST — WILL LADY WHO SAW BULL DOG chasing off chain at 9th and San Pedro st. market, please call 3659-J-1 or PICO 604 or call at 116 S. MAIN?

LOST—AUG. 19, ON 5TH ST., NEAR ROSELYN Hotel, gold job grape vine design, pearl center. Valued account association. Reward 50842 or 801 N. ST. ANDREWS PLACE.

LOST—ON WASHINGTON AVE. CAR AT 10 a.m., Tuesday a.m., package of valuable papers and letter; party finding same return to DAN SHINGTON, 2234 W. 23rd st. Reward.

LOST—LAST ON WASHSTAND, HOSY. DEPT. Store, Aug. 19, third floor, rest room; diamond engagement ring. Reward. Notify E. W. LEWIS, Hosy. Dept. Store.

LOST—AT 9TH AND OLIVE, TUESDAY, 11 A.M., on Alsatian dog, answers to name of Vic; liberal reward offered. Notify Home Phone 53832. Address 1000 FRANKLIN AVE., Hollywood.

LOST—BROWN BRINDLE BULL PUP, LICENSE 12603. Boy that took him from the premises, 1904 San Pedro, will do well to return him. G. W. SCHWEINHARD, owner, 2794 San Julian.

LOST—TAN LEATHER BAG, CONTAINING thermos bottle and baby clothes. L. S. W., Venice. Return to MRS. ROY BISHOP, Yorke Lido, Cal. Reward.

LOST — RING, $10 REWARD. PLAIN GOLD band. Baby foot or road to Pasadena, Aug. 18. MRS. F. A. ALBIN, 180 N. Los Robles, Pasadena.

FOUND — EMBROIDERED COAT ON OCEAN Front. Owner may recover by describing and paying ad. TIMES OFFICE, Ocean Park.

LOST—DOOR KNOB OFF PEERLESS LIMOUSINE, part silver. North Main and North Broadway, 2nd TITLE & GUARANTEE BLDG.

LOST—STRAW SUITCASE, FINDER RETURN name to Apt. 29, ABERDEEN INN and receive reward. Present Call 52795.

FOUND—NEAR NORMAL HILL CENTER: LARGE car of paint. Call WILSHIRE 1675.

LOST—LARGE STAR SHAPE GARNET BREAST pin. Phone WEST 2252. Liberal reward.

SPECIAL NOTICES— Miscellaneous.

Baths and Massage.

BATHS, MASSAGE, CABINET SWEATS, (FULL length and sitting.) Attendants both sexes. Newly equipped, most up-to-date establishment. Open Sunday. 506-7-8 BAKER-DETWILER BLDG. Hours 10 a.m. to 10 p.m. daily; Sunday 10 a.m. to 3 p.m. 412 W. 6TH ST. 62805.

MASSAGE, CABINET SWEATS, BATHS, OIL treatment, silk gloves. Masseur, masseuse. 223 UNION LEAGUE BLDG., 2nd and Hill. Open Sundays.

ELECTRIC CABINET SWEATS, MASSAGE, (Masseur, masseuse.) 610-11 DELTA BLDG., 426 S. Spring st. Hours 10 to 7. (Closed Sundays.)

BATHS, MASSAGE—DOROTHY WIGAND, BATH Nurse. Operates both sexes. 206 WRIGHT & CALLENDER BLDG. Fourth and Hill.

MME. GRACE ALLEN, SHAMPOONING AND MASSAGE. 1211 HENNE BLDG., 122 W. Third st.

SWEDISH MASSAGE, BATHS, SWEATS, ALCOHOL rub, graduate masseuse, nurse. 935 W. 7TH.

MASSAGE, 402 GROSSE BLDG. 6TH AND SPRING. Men both sexes. Open Sundays. MRS. GRAY.

Medical.

DR. H. SILVERMAN, FORMERLY ASSISTANT TO Dr. Heinrich Lossing of Dresden, Germany. BLOOD DISEASES A SPECIALTY. 'PHONE 624-25. 2-3, 7-8. 204 Grosse Bldg., 6th and Spring.

FREE CHIROPRACTIC TREATMENTS, LOS ANGELES Chiropractic College, day or evening. DR. CALE, president, 921 S. Hill. 15402.

SUFFERING WITH BLADDER TROUBLE, will gladly tell you how to remedy, especially when all others fail. 1522 WINFIELD. Wil. 1486.

WOMENS' DISEASES, ALL TROUBLES, SPECIALTY. 403 DELTA BLDG., 426 S. Spring st.

Sanatoriums.

BELVIDERE SANATORIUM FOR TUBERCULOSIS; cottages. M. T. STRAUBE, Boyle 625.

PERSONAL— Business.

PERSONAL—WANTED—INVALIDS TO RENT OUR bed attachments, back rest, table and exercising; facilitating the movements of patients in various positions while in bed. Call or describe. G. A. LENDRUM MFG. CO., 1314-16 Central ave. Broadway 6141.

PERSONAL—WANTED—20 PEOPLE SUFFERING from rheumatism, sciatica, nervous pain, kidney, liver or stomach troubles, obesity; results guaranteed. No medicine. Phone for appointment. DR. GLADY, 504 BEACH BLDG.

PERSONAL—DRINK AND DRUG HABITS CURED, craving allayed instantly. THORNYCROFT SANITARIUM, 1104 E. Windsor road, Glendale, Phone 1174.

PERSONAL—AN OPPORTUNITY IS OFFERED TO bright women, whereby you can learn a trade in two to three weeks, which will enable you to earn an independent living in your own home. Apply SUITE 209, 124 W. 6th st.

PERSONAL—WANTED—GOOD AMATEUR JAZZ musicians (violin and saxophone players to rehearse with pianist. Object start orchestra. Address Y. D. LIGHT, 120 E. Ave. 28.

PERSONAL—LADY WISHES TO SHARE EXPENSE and accompany party on auto trip to Grand Canyon and east. Address A, box 234, TIMES OFFICE.

PERSONAL—WANTED TO DRIVE MACHINE TO Phoenix in exchange for fare. Phone VERMONT 3057. Call for Mr. Cately.

PERSONAL — WANT CONGENIAL COUPLE TO share expense motoring to Iowa. 283 W. 29th st.

PERSONAL—GENTLEMAN GOING TO DENVER, Colo., Sept. 1st, wishes to share auto party going by way of Salt L. 17, 127 S. HOPE.

PERSONAL—WANTED — PORTIERS-CHENILLE of velvet, blue cadet or French. Phone BDWY. 7788.

PERSONAL—WILL PAY FROM TEN TO TWENTY dollars each for 100 used men's suits. Call SCOTCH MINIT CO., 122 S. Spring. Pico 3808.

PERSONAL—M. AM IN TOWN. ANSWER. Personal. "PETE."

CHURCH NOTICES— Liberal and Orthodox.

Liberal.

MRS. ROSA SPHAR, SPIRITUAL MEETINGS, Wednesday and Friday, 8 p.m. Voluntary contribution, spiritual advice daily and evenings. New address, 216 E. 21ST ST. South 4504.

BUSINESS ANNOUNCEMENTS— Miscellaneous.

CAN RUN YOU 50,000 TODAY—

1000 printed business cards	$1.50
1000 printed cards, any size	$2.50
1000 printed head letterheads or envelopes	$3.50
1000 monogram linen letterheads or envlps.	$4.00
1000 checks, list or shipping tags, each	$4.00
1000 circular letters, typewriter type	$4.00
100 contracts, receipts, etc.	$2.00
500 full sheet posters	$2.75
500 meal tickets, any price upwards	$3.00
100 billheads or statements	$1.75
25 wedding announcements or invitations	$2.50
500 sheets typewriter paper	50c upwards

Envelopes, all sizes, wholesale and retail. Large assortment stationery and flat paper, work finished today. Phone 2233. You can postage. PANAMA PRINTING PLANT, 212 Mercantile Pl.

PARTY DRIVES DOWN TO SAN PEDRO EVERY morning, returns in evening, would accommodate 4 passengers. Telephone 28608, between 6 and 7 p.m. Wednesday, ask for MR. BEAUCHAMP.

AUTHORS' AND COMPOSERS' SERVICE BUREAU, Washington, offers free advice, criticism and unrented. M. M. DAILEY, Majestic Theater Bldg.

FOR SALE—500 LETTERS MULTIGRAPHED, $1 and 500 envelopes typewritten, $1. ALTED, 628 San Fernando Bldg. Main 2118.

WE OWE YOU 1, BUT OR COLLECT AC-counts, notes, judgments. MR. J. MITTSON, 535 Douglas Bldg. Main 1278.

FREE TODAY, SAMPLES OF "GOOD-BYE ROACH, THE ROACH DESTROYER." GREENEN HAIR PARLORS, 616½ S. Broadway.

BUSINESS LETTERS TYPEWRITTEN, 10C PAGE. STENOGRAPHER, 705 Ferguson Bldg., 3rd and Spring.

WILL REPAIR ANY WATCH, NO MATTER HOW broken, $1. All work guaranteed 1 year. Lost cards extra. LIPSON JEWELRY CO., 121 S. Hill.

PARTY RETURN FROM AUSTRALIA HAS rare black opal; will sell reasonable. WIL. 5830.

ELECTRIC PERCOLATORS, TOASTERS REPAIRED, 50c each; cut rate. THE S. & SPRING, 610 S. Spring.

CAN CARRIE $1.50 ALL PRINTING. LOW prices. REAL, 127 Mercantile Pl. 10852.

SHOES REPAIRED, PAINTED, ASPHALTED. SCOTT, The Roofer, 1702 E. Main. South 48.

SUITS CLEANED, 50c; HATS, $1; SHOES, 50c. Guaranteed 1 year. ROBBINS, 607 S. Spring.

LOS ANGELES CAN CO., 302-312 N. AVENUE 20. 'PHONE 10802. EASY TERMS.

WANTED—A GOOD STENOGRAPHER, $25 CRAMER COMMERCIAL BLDG. Main 1001.

ELECTRIC INSECT KILLER, GUARANTEED, $1.50. 1000 Ingraham Bldg. Main 4000.

BUSINESS ANNOUNCEMENTS— Miscellaneous.

NEW MARKET—

OF

HOLLYWOOD, INC.

THE PROPOSED BUILDING OF 1 NEW MARKET OF HOLLYWOOD, AT THE CORNER OF HOLLYWOOD BLVD. AND WILCOX STS., WILL START ITS CONSTRUCTION ON OR ABOUT THE 24TH INST.

WE CORDIALLY INVITE THOSE WHO WISH TO INSPECT OUR PLANS AND NEGOTIATE THE LEASE OF STALLS, ETC., AT OUR TEMPORARY OFFICE, AT

ROOM 407,
EQUITABLE BANK BLDG.
COR. FIRST & SPRING STS.
TEL. 66652 LOS ANGELES, CAL

ELECTRO-THERAPY, NEW COURSE JUST STARTING. Dangerous cases, ELECTRIC COLLEGE OF CHIROPRACTIC. 321 S. HILL.

Auctions and Auctioneers.

FOR SALE—

AUCTION!

Wednesday, the 20th, at 9:30 a.m. At the residence of 2072 W. 7th, $30,000 worth of high-grade furnishings, Oriental rugs, linens, bric-a-brac, chinaware, etc. Will be sold to the highest bidder regardless of value. Lunch served at noon. Take Vermont or Western ave. car. N. DWIGHT HAMMOND, Auctioneer.

Attorneys and Counselors.

W. MATTHEWS, ATTORNEY, 210 DOUGLAS BLDG. General practice. Consultation free and strictly confidential. Probate law a specialty. Wills, deeds and legal papers carefully drawn.

LAW—AID AND HELP ASSOCIATION, WILLS estates, damages, all law business. Free advice, Broadway at 2nd. Phone WILSHIRE 1642 evening, day or Sunday.

EXPERT INVESTIGATOR TRAFFIC, INDUSTRIAL accidents. Special damage law advice free. PHONE 53806.

NEVADA—LAS VEGAS—THOMAS A. HAM—LOS Angeles office, 520 Citizens National Bank Bldg. Bdwy. 349 and Las Vegas, Nevada.

C. C. CASWELL, ATTORNEY-AT-LAW. Estates and wills a specialty. Advice free. 515 HOLLINGSWORTH BLDG. Phone Pico 263.

COLLECTIONS AND OTHER LEGAL MATTERS. Free advice; quick reliable service. Reasonable. 1107 VAN NUYS BLDG., 7th and Spring.

ALL LEGAL MATTERS, CONSULTATION FREE. W. A. JENKINS, 910 Mason-Steere 9th-Spring.

K. J. VIGO, ATTORNEY, GENERAL LAW PRACTice, probate work. 420 SAN FERNANDO BLDG.

Furs.

FURS OF ALL KINDS REMODELED AND REnet. Old coats made up into up-to-date coatees, reasonable. Old furs made like new; furs cleaned, relined, from $5 up. I pay highest cash prices for raw fur skins. Fur coats sold cheap. JOHN KLEIN, corner 8th and Broadway. 15462.

FURS — WE SELL FOR LESS. JOHN KLEIN, corner Eighth and Broadway. 15402.

FURS REMODELED TO LATEST STYLES. SPECIAL rates for summer. ROBERTS, 808 W. 7th.

Patents and Patent Attorneys.

HAZARD & MILLER, PIONEER PATENT Agency, established 40 years, in Los Angeles. Library contains record of all United States patents, examine without charge, and avoid applying for something already patented. Miller, 8 years examiner in U. S. Patent Office. Handy Book on Patents free. Fifth floor, CENTRAL BLDG., 6th and Main sts.

POTTENGER AND POTTENGER, Solicitors of patents, inventions. Patent, developed and marketed; scientific patents, designing, drafting and engineering a specialty. F. FULTON POTTENGER, Consulting Engineer, 828-829 Exchange Bldg. 11679.

WESTALL AND WALLACE, Patent Attorneys, 514-16-18 Trust and Savings Bldg. Sixth and Spring sts. Phone 63683.

Contractors and Builders.

A 5-ROOM COLONIAL BUNGALOW WITH CEment porch; floor; interior woodwork, rooms papered, oak floors, breakfast nook, garage, fixtures, window shades, sidewalks, etc. $2550. Others in proportion. STANDARD BLDG. CO., 1100 Marsh-Strong Bldg.

WANTED — CONTRACTS FOR PAPERHANGING, painting, tinting, and repairing, best work, right price. W. A. GOODWIN, 2556 La Salle. Phone 72843.

COMPETENT CONSTRUCTION SUPERINTENdent will do any kind of building and supply plans if necessary for 10 per cent. CALL 413256.

WANTED—PLASTERING AND CEMENT WORK. Repair work a specialty. BDWY. 1832.

CONTRACTING, ALTERATIONS, REPAIRS, SMALL or large, new or old. Phone WEST 3696.

PAINTING AND TINTING, FIRST-CLASS WORK 14 years in L. A. BDWY. 1832.

SCREENS AND SCREEN-DOORS, REWIRING a specialty. Telephone WILSHIRE 4606.

Professional Services.

J. HENRY WOOD, EXPERT ACCOUNTANT, AUDitor, systemizer, 514 GROSSE BLDG. 62081.

Engineering, Drafting, Surveying.

J. L. EWING, MECHANICAL ENGINEER AND draftsman. 518 TRUST AND SAVINGS BLDG. 62682.

Manicuring, Chiropody, Facial and Scalp Treatments, Hair Dressing.

430 S. BROADWAY, ROOM 612. Manicuring, facial massage and scalp treatments. Hours 10 to 6. Open Sundays. (Over Gunthery.)

WHY WORRY? I STOP FALLING HAIR, BRING in new; remove wrinkles; make perfect switches from combings. $1. BROADWAY 2141.

MISS KELLY, NU-FOOT BATH, COOL AND REfreshing for tired feet. 418 WASHINGTON BLDG., 3rd and Spring.

CHICAGO TOILET PARLORS, EVA WEBSTER. Facial and scalp treatments, 312 S. BROADWAY, suite 421. Hours 10-6. Open Sundays.

MRS. HALL, SHAMPOOING AND TREATMENT for falling hair and dandruff. 611 Delta Bldg., 426 S. Spring. Hours 10-7. Closed Sundays.

MISS LE ROY, MANICURING, FACIAL, SCALP. 421 BDWY. CENT. BLDG., 424 S. Bdwy.

ELECTRIC FACIAL SCALP TREATMENTS, MANicuring. 321 S. HILL ST., office 204.

LUCILLE TAYLOR, FACIAL AND SCALP TREATments, manicuring. 430 S. BDWY., suite 411.

VIRGINIA MILLS, FACIAL AND SCALP TREATments. Office, 415 FAY BLDG.

SPECIAL TREATMENTS FOR COMPLEXION AND lines. 1021 W. 7th st., Apt. 6. MRS. CASE.

LILLIAN BURTON, FIRST-CLASS MANICURIST. FERGUSON BLDG., 3rd-Hill. Office 208.

MISS BROWN, 328½ W. FIFTH, ROOM 37. Shampooing and manicure. Open Sundays.

SENORITA J. MENDEZ, FIRST-CLASS MANICurist, facial and scalp. 321½ W. FOURTH ST.

274 EXCHANGE BLDG. MANICURING, SCALP treatment, Price Bldg. hours 10 to 7. Sun. 11-4.

MME. HINRARD, ELECTRICAL FACIAL treats, shampooing, massage. 924 W. 11TH ST.

MANICURING, FACIAL AND SCALP. 253 S. BDWY., Room 419. Open from 10 until 6.

Carpet and Rug Cleaners.

9X12 RUGS, NAPTHA CLEANED, SIZED, $3.50. Experts in cleaning, repairing, sewing, 1776 Orleans. Napthaing and dri-dust carpet. Fine lawn, ink spots and moth holes removed. LINDLEY CARPET CO., 1428 Maple. Phone 22782.

CITY STEAM CARPET CLEANING WORKS, 2182 Sacramento st. M. 427, 60220. John Hooper.

Cesspool Cleaners.

CALIFORNIA CESSPOOL CLEANING CO., WIL. 1512. UNDERGROUND DRAINAGE. 600107.

ACME CESSPOOL CO.
Wil. 3158. Cleaning and contract. 500603.

EDUCATIONAL— Miscellaneous.

WILL LEARN VULCANIZING FREE OF CHARGE. Young men preferred. 252 NEW HIGH ST.

Professions and Languages.

LEARN SPANISH, NATIVE TEACHER, SENOR Martinez. 12 lessons, $5. Also translating and interpreting work. 360 WILCOX BLDG., Second and Spring.

WANTED—HELP— Male.

Miscellaneous.

WANTED—OFFICE HELP; TWO SENIOR ACcountants, good out of town location, $180; mechanical draftsman, Arizona, thoroughly first-class, $175. Accountant, machinery experience, $125-$150. A1 bk-kp., hotel or club exp. preferred, $150. Shipping clerk, machinery, good traffic experience, $110-$125. Bk-kp. for general store in Imperial Valley, some selling, $100. Spanish-English steno., $100-$115. Young asst. shipping clerk, wholesale, $60-$75. Better register, F. S. REAVIS, Agency for "EVERYTHING HUMAN FOR THE OFFICE." Investment Bldg.

WANTED—MILL MAN, GOLD MINE, CALI, $135 CHAINMAN, great, fare adv. ..... $90, bd. NIGHT CLERK, hotel, Arts. ..... $75, room. LABORER, clerk, camp, fare adv. ..... $110 STOREROOM MAN, hotel, fare paid. ..... $65, R.&B. MAN to operate instruments, inst. ..... $50, R.&B. MECH DITCHMAN, mine, Ariz. ..... $175 COMPTOMETER OPR., fare paid. ..... $125 STENO., traveling with B.R. officials, speak Spanish ..... $125, expenses HUMMEL BROTHERS, (Agency.) 324 Bluxome Bldg. 2nd and Main.

WANTED—OFFICE POSITIONS. MERCHANDISE ACCOUNTANT ..... $175 BOOK-KEEPER, stenographer, New Mexico $150 BOOK-KEEPER, stenographer, hotel ..... $125 SEVERAL BOOK-KEEPERS ..... $90-$100-$125 BOOK-KEEPER, ranch, nearby, single ..... $125 BOOK-KEEPER, stenographer, hotel ..... $125 TYPISTS, clerical work, junior clerks ..... $60-$75 RAILROAD DICTAPHONE TYPIST ..... $120 Many other positions.

REFERENCE ASSOCIATION (Agcy.) 400 Central Bl.

WANTED — FIRST-CLASS MAN WHO UNDERstands the manufacturing of baking powder to act as superintendent of small baking mills; good proposition to right party. Address Y, box 122, TIMES OFFICE.

WANTED—YOUNG MAN TO WORK IN BAKERY. Apply at 8 p.m. GLOBE DAIRY LUNCH BARGON, 948 Wells place, between East Angeles and Main, east of st. Orange Grove.

WANTED—MEN TO LEARN VULCANIZING. HOLLAND'S, 1 block south Main station, Main st.

WANTED—HELP— Male.

Miscellaneous.

WANTED—

GOOD PERMANENT JOBS

ELECTRIC RAILWAY SERVICE.

STRIKE CONDITIONS.

MOTORMEN AND CONDUCTORS.

STREET CAR, INTERURBAN PASSENGER AND INTERURBAN FREIGHT SERVICE.

WAGES 40 CENTS TO 52 CENTS PER HOUR

DEPENDENT ON CLASS AND FORM OF SERVICE.

$100 EARNINGS PER MONTH GUARANTEED.

ALL NEW EMPLOYEES

NOW GIVEN

TWO YEARS' SENIORITY

WHICH MAKES

MINIMUM WAGE 44 CENTS.

DURING STRIKE TROUBLE

20 PER CENT. ADDITIONAL BONUS PAID AND $5 PER DAY GUARANTEED

WITH BOARD AND LODGING.

MEN WITH EXPERIENCE, 45 YEARS OF AGE OR UNDER, AND WITHOUT EXPERIENCE, 35 YEARS OF AGE OR UNDER, ACCEPTED.

STUDENTS PAID DURING TRAINING COURSE.

TRAINING PROMPTLY GIVEN.

CHOICE OF RUNS OPEN GIVEN TO NEW EMPLOYEES IN ORDER AS THEY QUALIFY, MEN WHO ATTEND TO THEIR BUSINESS ARE ASSURED OF PERMANENT JOBS.

WANTED—FRUIT PICKERS, 3000 WANTED FOR 90 DAYS' WORK, PICKING GRAPES, FRESNO DISTRICT, MEN, WOMEN AND CHILDREN, BIG PAY. WORKERS MAKE $5 TO $10 PER DAY. ONE DAY'S WORK WILL PAY FARE. WRITE OR CALL. PICKING SEASON STARTS AUGUST 25. CAMPING OUTFITS.

CALL PUBLIC EMP. SERVICE,
206 COURT ST., LOS ANGELES,
AND SEE REPRESENTATIVE.

A LIMITED NUMBER OF JOBS AT GOOD WAGES ARE OPEN IN OTHER DEPARTMENTS.

FOR FULL INFORMATION

TRAINMEN

APPLY

ROOM 218

PACIFIC ELECTRIC BLDG.

SHOPMEN

APPLY

PLANT OF PACIFIC ELECTRIC,

SEVENTH AND ALAMEDA.

MAINTENANCE AND TRACKMEN

APPLY

ROOM 604

PACIFIC ELECTRIC BUILDING

PACIFIC ELECTRIC RAILWAY.

WANTED—HELP— Male.

Miscellaneous.

WANTED—MEN, ON ACCOUNT OF THE STRIKE ON THE LOS ANGELES RAILWAY, PERMANENT EMPLOYMENT IS OFFERED MEN WHO CAN QUALIFY FOR THE POSITIONS OF MOTORMEN AND CONDUCTORS. ONE HUNDRED DOLLARS A MONTH MINIMUM WAGE GUARANTEED.

APPLY AT ROOM 711, PACIFIC ELECTRIC BUILDING, FOR PARTICULARS.

WANTED — MECHANICALLY INCLINED MEN to learn advance ignition, starting, lighting and battery building. Great demand for expert automotive electricians. Write for 127. We guarantee to qualify you in short time for good paying position. Graduates Making Good Now.

NATIONAL AUTOMOTIVE SCHOOL,
Figueroa at Eighth.
Established 15 years.

We also give practical courses in AUTO MECHANICS, DRIVING, TRACTOR ENGINEERING, VULCANIZING, MACHINE SHOP WORK.

We help students earn their living. We assist graduates to responsible positions. We cordially invite you to visit our main shops or tractor demonstration field. See Inst. Course.

WANTED—FRUIT PICKERS, 3000 WANTED FOR 90 DAYS' WORK, PICKING GRAPES, FRESNO DISTRICT, MEN, WOMEN AND CHILDREN, BIG PAY. WORKERS MAKE $5 TO $10 PER DAY. ONE DAY'S WORK WILL PAY FARE. WRITE OR CALL. PICKING SEASON STARTS AUGUST 25. CAMPING OUTFITS.

CALL PUBLIC EMP. SERVICE,
206 COURT ST., LOS ANGELES,
AND SEE REPRESENTATIVE.

WANTED—SOLDIERS AND SAILORS DISABLED in service, to take up the study of sampling, cyanidating, oil flotation, etc. Let me place you in a position to earn from $125 and up monthly; the other fellow is doing it; why not you? It doesn't cost a cent to investigate, and it may be the making of you. Come in and let's talk it over. REGIONAL LABORATORY, 625½ S. Spring st. (See Learn Trades Ad.)

WANTED— THE VOCATIONAL EMPLOYMENT DEPARTMENT, Y.M.C.A., 7th and Hope sts. Is helping many men and boys to secure employment; calls coming in daily. Service at membership privilege, guarantees employment. Ask for C. P. BAKER, secretary. Second floor, Y.M.C.A. Bldg. Office hours 8:30 a.m. to 12 noon.

WANTED—GOOD CARPENTERS, PAINTERS, MACHINISTS, MILL MEN, ETC., AND LABORERS TO ENROLL FOR WORK IN SAN DIEGO. AT GOOD WAGES, UNDER OPEN SHOP CONDITIONS. SEND NAMES, ADDRESS AND TELEPHONE NUMBER TO MANUFACTURERS & EMPLOYERS' ASSN., 409 CENTRAL MORTGAGE BLDG., SAN DIEGO, CAL.

WANTED — ALL-AROUND PORTER IN SODA fountain and pool hall in oil town in Kern county. Must be a hustler and an American. If you have pep and willing to take the rough work for a while, better wages and steady employment assured. Write, giving phone and address, to Y, box 178, TIMES OFFICE.

WANTED — YOUNG OR MIDDLE-AGED MAN with any type of Ford car for State Fair at Sacramento, for period commencing Aug. 24 to Sept. 13. A man who can talk intelligently to farmers and ranchers preferred. A good proposition for the right party. Apply to MR. ROCKETT, Simplicity Wheel Co., 1601 S. Main st. Bdwy.

WANTED—WILL CIRCULATION MANAGER AND subscription solicitor who talked with Mr. Greer at Hotel Northern, Sunday, August 10, and were interested in proposition, please come, or communicate immediately with publisher, P.O. BOX 56, Santa Barbara.

WANTED—RELIABLE MIDDLE-AGED MAN WHO can to plain cooking wanted to take care of ranch house near Elsinore, Riverside county. Wages $30 per month and found. Apply by letter, giving references. Address F, box 584, TIMES BRANCH OFFICE.

WANTED — BRIGHT BOY, OVER 18, TO PREPARE FOR LOS ANGELES POSTOFFICE CLERK OR LETTER CARRIER, $83 MONTHLY START, FINE FUTURE. IF POSSIBLE, BRING PARENT WITH YOU. SEE MR. MURPHY, 715 GROSSE BLDG., 6TH & SPRING. (SEE INST. ADV.)

WANTED — BEGINNING SEPTEMBER 25, APPLE packers to work behind Cutler siding machine. Large crop. Highest wage in siding with 10c per box bonus for satisfactory work. PERMANTIN FRUIT GROWERS' ASSOCIATION, Permantin, Wash.

WANTED—INVESTIGATION BY MINE AND MERcantile accountants, bank and railroad clerks, stenographers and office men. Positions filled daily, paying $84-$225 month. Call and investigate. CALIFORNIA COMMERCIAL SERVICE, Brockman Bldg. Agency.

WANTED—BRIGHT YOUNG MEN TO QUICKLY fit for EXPERT BOOK-KEEPERS by our intense instruction methods. More positions than we can fill. Day and evening classes. COMMERCIAL EXPERTS' TRAINING SCHOOL, Grosse Bldg., 6th and Spring sts. (See Instr. Adv.)

WANTED—BOY WITH WHEEL FOR LIGHT DEliveries in business section; work part time for side; good position for boy who has desire for something better. Apply AMERICAN TYPEFOUNDERS COMPANY, 121 N. Broadway, after 8 a.m.

WANTED—BOY WITH WHEEL, BY WHOLESALE electrical house. Part of time to warehouse learning business. Good chance for advancement. References required. Address Y, box 58, TIMES OFFICE.

WANTED—LIVE HANDLER, WANTS $125. Apply MR. PERRIER, R. J. Seaton & Co., 7th and Alameda.

WANTED—HELP— Male.

Miscellaneous.

WANTED—"ALL POSITIONS GUARANTEED."

DETAIL STEEL CONST. DFTSMAN....65c-70c hr.
3 SENIOR ACCOUNTANTS..... 85c-$1 hr.
EXP. REMINGTON-WAHL, POSTER..... $125
BK-KP., SALESMAN, exp. sofas..... $125 & bonus
SPANISH-ENGLISH STENO., TRANSLATOR..... $125
MECHANICAL STRUCTURAL DFTSMAN..... $120
DETAIL DFTSMAN, MATERIAL MAN..... $120
ORDER CLERK, CREDIT MAN, MFG. LINE..... $120
BK-KP., excellent chance..... $30 wk.
BK-KP., heavy detail work..... $100
BK-KP., STENOGRAPHER..... $100
BK-KP., STENO., R.R. exp..... $100
STENO., DICTAPHONE OPR..... $100
MULTI-COLOR PRESS OPR..... $90
FAST TYPIST, CLERK, billing, etc..... $80
MERCHANDISE POSTING MCH. OPR..... $100
PUNTOR BANK, BK-KP..... $80
JUNIOR STENO., CLERK, close in..... $65, R.&B.
JUNIOR CLERKS, BK-KP'S, STENOS..... $75-$80

"NO REGISTRATION FEE."

PACIFIC AUDIT & SYSTEM CO., INC., (Agcy.)
801 Story Bldg., 6th and Broadway.

WANTED—MURRAY & READY,
Loading Employment and Labor Agents,
110 E. Second st.

Chicago pneumatic compressor man, $125 month and board; camp blacksmith (Ariz.), $6 day; 2 finish carpenters, $7 day; steam shovel crane man, $135 mo. and board; auto mechanic, 70c hour; auto mechanic, $30 week and house; 10 carpenters, $6 day; 10 carpenter helpers, 50c hr.; 5 bridge carpenters, $5.02 day; Ford driver, $20 wk.; cleaner and presser, $25 wk.; butter washer, $80 mo.; garage floor man, $21 wk.; hand miner, $3.50 day and bd.; 3 muckers, $3 and board; 3 laborers, placer mine, $5; young man, 19, factory, $3 day; man and wife, orchard hand and cook, $90 mo. and ft.; married miller, $100 mo. and house; married rancher, $100 mo. and house. Big shipment north, fare paid. 10 tunnel muckers, $4 day; 10 muckers, dam work, $4 day; 25 laborers, outside work, $3.50 day. Good camp, 8 hours' work; board 21 day. Fare free after 60 days.

WANTED—
THE OFFICE EXCHANGE, (Agency.)
221-223 I. W. Hellman Bldg., 4th and Main.
Phone 60615.

BOOK-KEEPER, bank, in country..... $125
BOOK-KEEPER, bank, city..... $100
BOOK-KEEPER, exp. merchandise..... $100
BOOK KEEPER, retail store..... $100
STENOGRAPHER, downtown, salary..... $85
BOOK-KEEPER, STENOGRAPHER..... $85
STATEMENT MCH. OPR., bank..... $85
BANK LEDGER and Burroughs..... $85
STENOGRAPHER, CLERK..... $80
STATEMENT MCH. OPR., bank..... To start $60
6 CLERKS, retail grocery store..... $16-$20
CLERK, typist and phone, beginner..... $50
OFFICE BOY, learn electrical business..... $45
OFFICE BOY, clean cut..... $30-$40

New orders every day. Come in.
NO FEE TO REGISTER.

WANTED—
STOCK CLERK, thoroughly familiar with auto parts. Salary open.
BOOK-KEEPER for walnut ranch near Los Angeles. $120, 3 months position.
ARCHITECTURAL DRAFTSMAN, $120.
BOOK-KEEPER-STENOGRAPHER, $100.
Burroughs POSTING MACHINE OPERATOR, $100.
STATISTICAL and consignment clerk. Prefer produce experience. $100 or better to right party.
EDUCATIONAL EXPERT COMPANY,
Suite 704 Haas Bldg. (Agency.) Broadway at 7th.

WANTED—
Man and wife, chef and pastry cook, hotel, north, fare advanced..... $160, R.&B.
Man and wife, cook and waitress, oil board, fare advanced..... $140, R.&B.
Man and wife, cook and helper, employees' club, near city..... $150, R.&B.

HUMMEL BROTHERS' EMPLOYMENT AGENCY, 324 Main st.

WANTED—SPECIAL POSITIONS.
ARCHITECTURAL DRAFTSMEN..... $120
ABSTRACT and TITLE SEARCHER..... Country
WHOLESALE HARDWARE SALESMAN..... Salary
..... Open
SEVERAL WHOLESALE GROCERY SALESMEN, $200 up
SEVERAL WHOLESALE SALES, oils, greases, building MATERIALS, auto accessories, etc., salaried positions.
6th and Main.
REFERENCE ASSOCIATION (Agcy.) 400 Central Bl.

WANTED—
TEACHERS.
Positions waiting for capable, certified teachers; immediate interviews with principals and superintendents arranged at our office. No registration fee. "Same management for thirteen years."
COODINGTON TEACHERS' AGENCY,
523 Citizens National Bank Bldg.

WANTED—SHIPPING AND STOCK MEN. Delteryman, country store, $100. Order clerk, plumbing supplies; young stock clerks, auto accessories, tire changer, young shipper, auto stock clerk, wholesale stock clerk. YOUNG ASSISTANT SHIPPING BOYS.
(Agency.)
REFERENCE ASSOCIATION, 400 Central Bldg.

WANTED—BRIGHT BOY OVER 18 TO PREPARE FOR LOS ANGELES POSTOFFICE CLERK OR LETTER CARRIER, $83 MONTHLY START, FINE FUTURE. IF POSSIBLE, BRING PARENT WITH YOU. SEE MR. MURPHY, 715 GROSSE BLDG., 6TH AND SPRING. (SEE INST. ADV.)

WANTED — BRIGHT YOUNG MEN OVER 19, to PREPARE for RAILWAY MAIL CLERKS, Los Angeles district. Salary starting $1100 a year, fine future. Permanent. For successful coaching see MR. MURPHY, 715 Grosse Bldg., Sixth and Spring sts. (See Inst. adv.)

WANTED—TEACHERS, YOUNG MEN ONLY.
Athletics and mathematics..... $1800
Athletics and manual training..... $1800
Athletics and science..... $1800
Athletics and commercial..... $1800
PARK TEACHERS AGENCY, 510 Spring.

WANTED—WAREHOUSE CLERK, TYPIST; WANT husky fellow who has had mine exp., "single" pref.; this must be filled today; RUSH, $150. PACIFIC AUDIT & SYSTEM CO., INC., (Agcy.) 801 Story Bldg., 6th and Broadway.

WANTED—CAN USE THE SERVICES OF TWO live solicitors, can make $5 per day and up by only working six hours per day, city and country territory. 530 DOUGLAS BLDG., 3rd and Spring.

WANTED — BOY OR MAN FAMILIAR WITH typewriters to act as shipping clerk and deliver. Must come well recommended. Good salary. Applicants 9 to 11 a.m. L. C. SMITH & BROS. TYPEWRITER CO., 325 W. 7th st.

WANTED—STENOGRAPHER-BOOK-KEEPER, FOR excellent country mine connection, per "sample" letter, address MR. MURPHY, 715 GROSSE BLDG., 6TH & SPRING. (SEE INST. ADV.)

WANTED — BOY OR MAN FAMILIAR WITH high-grade sho

WANTED—HELP—Male.

Trades.

WANTED—

LINEMEN

ON ACCOUNT OF STRIKE

ON PACIFIC ELECTRIC RAILWAY.

FULL PROTECTION GUARANTEED.

APPLY

ROOM 604,

PACIFIC ELECTRIC BUILDING.

LOS ANGELES.

WANTED—

MACHINISTS.
PIPEFITTERS.
RIVETERS.
SHIPFITTERS.

50c PER HOUR. STEADY WORK.

WANTED FOR WORK AT

LOS ANGELES SHIPBUILDING & DRY DOCK CO.

APPLY AT YARD—SAN PEDRO.

WANTED—COLORED LABORERS. 50

STRONG COLORED MEN TO HANDLE FREIGHT.

TWENTY MILES FROM BAKERSFIELD.

GOOD BOARD AND BEDS. GOOD HOT AND COLD SHOWERS.

LONG JOBS—WORK SUNDAYS. $3.50 DAY—8 HOURS—BOARD 35c.

SOUTHERN CALIFORNIA EDISON COMPANY, 257 E. 3RD ST.

WANTED—ALL-AROUND DRY CLEANER, BE able to take full charge of department; $25 per week, or good percentage; must be first-class; no others need apply. TROY STEAM LAUNDRY AND CLEANING WORKS, Las Vegas, Nevada.

WANTED—GOOD MECHANIC; MUST BE STEADY worker; good pay to right man; state age, experience and wages expected. BOX 227, TIMES OFFICE.

WANTED—FULL DIRECTION FOR PREPARING and managing opening for commercial use. Address A, box 227, TIMES OFFICE.

WANTED—EXPERIENCED COLLAR GIRL. AMERICAN LAUNDRY, 11th and Los Angeles sts.

WANTED—AT ONCE, MARKER AND DISTRIBUTOR. FRESNO STEAM LAUNDRY, Fresno.

WANTED — WOMAN TO WORK IN DINING-room. Apply CHEF, ANGELUS HOSPITAL.

WANTED—LEARN PIANO TUNING. 12 LESSONS. MAIERMAN SCHOOL, 1020 Wilshire Blvd. (See Inst. Adv.)

WANTED—A TASTY DRESS MAKER TO SEW in home, not exceeding $2.50 a day. 5258W.

WANTED — JANITOR (WHITE). SEE ENGINEER, EQUITABLE BLDG., Fort and Spring.

WANTED—TELEPHONE OPERATOR. APPLY PERsonnel Dept. 10 and 12 today. GEO. WITMER ST.

Store and Office.

WANTED—AN BOOK-KEEPER & STENO....$100
Stenographer, general office $90
Stenographer-receiver ..... $90-$75-$80
Stenographer, want ad ..... $90-$75-$80-$100
Bookkeeper, familiar cost system ..... $90 to $100
Typist, familiar Wahl adding machine $85
Typists (want 3) ..... $80-$75
Burroughs book-keeping machine operator $75
All office, (female) ..... $75 to $100
Clerical and typist $60
Book-keeper (want 6) ..... $65-$75-$80
Stenographer-receiver ..... $75-$75
Cashier, familiar adding machine $60
Asst. book-keeper $75
Biller, Al typist (2) ..... Open
Al typist (2) ..... Open
Stenographer, some book-keeping $100
Office assistant, experienced $75
BURNING MEN'S CLEARING HOUSE (Agency.) 218 security Bldg., Fifth and Spring.

WANTED—STENOGRAPHER, MUST BE GOOD AT billing and accounting; state salary and qualifications. Good opportunity for capable applicant. Apply SUBURBAN OXYGEN CO., 52nd st. and Santa Fe ave. Phone South 654.

WANTED—FURNISHER ON LADIES' DRESSES, HIGHEST PRICES PAID. HIRSCH & STEIN, 347 S. SPRING, THIRD FLOOR.

WANTED—STENOGRAPHER AND TYPEWRITER, Spanish speaker, both small wages to start, but objection to beginner. State references and salary wanted. BOX 200, TIMES BRANCH OFFICE, 1320 S. Hill st.

WANTED—TYPIST AND STENOGRAPHER WANTED. STATE EXPERIENCE, REFERENCES AND SALARY WANTED. ADDRESS Y, BOX 100, TIMES OFFICE.

WANTED — COMPETENT WOMAN STENOGRAPHER and general book-keeper, notary with large corporation practice, salary $65. 416 CENTRAL BLDG.

WANTED—YOUNG LADY CASHIER, ABOUT 18. Must be accustomed to handling money quickly; good in figures; $6 per week to start. Address Y, box 208, TIMES OFFICE.

WANTED—YOUNG LADY FOR ASSISTANT BOOK-keeper; must be accurate in figures and neat in handling money. Address Y, box 202, TIMES OFFICE.

WANTED—BRIGHT YOUNG LADY TO CHECK; state in ability, age, salary, and previous office experience and references. Address A, box 225, TIMES OFFICE.

WANTED—STENOGRAPHER WITH LOCAL EXPERIENCE; $90 to $100 per month. APPLY MR. BITTERSON, COLLECTION AGENCY, 420 Broadway, Room 211.

WANTED—GIRLS FOR SODA FOUNTAIN, $15 a week and board. Permanent positions; only 40 hours. THE METROPOLITAN, 449 S. Main st.

WANTED—STENOGRAPHER, MUST HAVE PRIMARY quality and experience; good position to right party; wage $90 per month. Apply 9 a.m. GRANT BUCKNER CO., 420 Merch. Nat. Bank Bldg.

WANTED—THOROUGHLY COMPETENT AND EXperienced stenographer and bookkeeper for responsible position in law office. TELEPHONE [illegible]

WANTED—CASHIER, ONE WILLING TO HELP at needle, night work. Apply THE METROPOLITAN, 449 S. Broadway.

WANTED—STENOGRAPHER AND SWITCHBOARD girl; must be competent and experienced. GUILLIOM, 630 S. Spring st.

WANTED—BRIGHT, ACTIVE GIRL FOR LIGHT work in engraving shop. PACIFIC ENGRAVING CO., 216 W. 3rd st.

WANTED—LIGHT BOOK-KEEPING AND OFFICE work, due typing, dictaphone, stating salary expected. Address T, box 240, TIMES OFFICE.

WANTED—A BAKERY SALESLADY. MUST BE thoroughly experienced. 1000 SOUTH HILL.

WANTED—BOOK-KEEPER, 123 E. LOS ANGELES st. THOMAS & STEWARD.

WANTED—EXPERIENCED BILLING CLERK. Apply sales manager, SUNSHINE, 1000 Santa Fe ave.

WANTED—WOMAN, ABOUT 35, FOR GENERAL office work, good wages. 109 W. 9TH ST.

WANTED — CAPABLE STENOGRAPHER. 5126 SANTA FE AVE. Phone South 630.

WANTED—STENOGRAPHER WANTED FOR EXTRA work morning or afternoons. PHONE 60068.

WANTED—GOODA FOUNTAIN DISPENSER; MUST be thoroughly experienced. 350 W. 9TH.

Salesmen and Solicitors.

WANTED—AGENTS; WOMAN TO INTERVIEW ladies at their homes; to state arrangements for placing on free trial the high grade Wilson Vacuum Cleaner; permanent position and exceptional opportunity; state party, salary paid. Apply 1000 W. 7TH ST.

WANTED—SALESLADY FOR LINEN AND WHITE goods department of best-class outlying store. Must be thoroughly competent; $15 per week and commission. To avoid loss of time write full information, or call. Address AJ, 214 Mc. TIMES OFFICE.

WANTED—SALESLADY FOR PATTERN DEPARTment in second-town city goods store. Give full information, experience and references. Address AA, box 11, TIMES OFFICE.

Trades.

WANTED—AN EXPERIENCED OPERATOR ON MEN'S SHIRTS. SPECIAL SINGERS MACHINE, ON MEN'S SHIRTS.

F. A. NEWMARK & CO.
1016 S. LOS ANGELES ST.

WANTED—EXPERIENCED
20 HAND EMBROIDERERS
ON SILK WAISTS.
(Not the kind that take full charge of department and who had had previous factory experience. Highest salaries and steady work guaranteed.

WM. FISHER CO.,
731 S. Broadway, 4th floor.

WANTED—EXPERIENCED
TICKERS
ON SILK WAISTS.
Highest salaries paid and steady work guaranteed.

WM. FISHER CO.,
731 S. Broadway, 4th floor.

WANTED—GIRLS OVER 18 YEARS OLD, EXperienced in operating machines; clean, light, steady work; $10 to $12.50 per week. Apply 1017 McGARRY ST., East 12th, 1 block Alameda.

WANTED — FIRST-CLASS MARKER AND DISTributor, salary $18 a week to right party. Apply QUALITY LAUNDRY, 1518 Pasadena ave.

WANTED — HAIRDRESSING GIRL, ONE THAT understands every bit of the work, no other need applying; state offer. 5.30, 600 BROADWAY, CENTRAL BLDG.

WANTED — PHOTOGRAPHIC RETOUCHER, ACquainted in first-class work. Apply PERSONAL STUDIO, 2043 S. Broadway.

WANTED — OPERATORS; LADIES' KEMWEAR, etc., also finisher; machine, highest salaries paid. STYLEPLUS MFG. CO., 711 Wall st.

WANTED—FIRST-CLASS COAT AND SKIRT AND waist finishers. Apply at once. 2027 E. VERNON.

WANTED—AN EXPERIENCED BINDERY GIRL. Must be a good stitcher. Apply YOUNG & McCALLISTER, 410 Hatter st.

WANTED—EXPERIENCED GIRL TO HELP IN candy factory. Apply at CHRISTOPHER'S FACTORY, 21st and Los Angeles ave.

WANTED — HAIRDRESSER, ONE WHO UNDERstands Marcel and water waving. Good wages. Apply 522 W. SEVENTH ST.

WANTED—WOMAN ABOUT 25 TO ASSIST IN handling and sewing window shades. Good wages. 100 W. NINTH ST.

WANTED — EXPERIENCED CHOCOLATE PACKers. Apply at CHRISTOPHER'S FACTORY, 21st and Los Angeles ave.

WANTED — EXPERIENCED DRAPERY SEAMstress, steady work. POTTER PARK STUDIOS, 742 S. Figueroa. 84724.

WANTED — TWO FINISHERS TO WORK ON men's coats. 406 S. MAIN ST., see Fernando, rm. Room 304.

WANTED—COAT LINER TO LINE ON LADIES' coats, good wages. Apply 743 S. BROADWAY, 4th floor.

WANTED—EXPERIENCED BREAD WRAPPER. LEADER BAKERY, 2008 E. First st.

WANTED—GIRL TO WORK IN COOKIE BAKERY. Apply MAMMA COOKIE CO., 2004 Griffith ave.

WANTED — EXPERIENCED CIGAR MAKERS. 913½ S. MAIN ST.

Classified Liners.

WANTED—HELP—Female.

Miscellaneous.

WANTED—YOUNG WOMAN TO LEARN CONFECtionery soda and light lunch business. Must be capable of making pies. Apply 535 I. SPRING ST.

WANTED—DETAPHONE OPERATOR, WITH EXperience, must be rapid operator and accurate. Phone MR. WALTER, Broadway 194, for appointment.

WANTED—TELEPHONE OPERATOR IN EXchange for furnished apt. WILSHIRE 2048, OWEN APTS.

WANTED — LEARN HAIRDRESSING, MASCELnating hair arts. LEADER COLLEGE, 324 12 years. 228 Mercantile Place. (See Inst. Adv.)

WANTED—TWO GIRLS, EXPERIENCE UNNECESsary. Apply WESTERN LITHOGRAPH, 600 E. 2nd st.

WANTED—GIRLS TO LEARN PRINTING AND folding. Ask for R. BROWN, 4500 Packer blvd.

WANTED — EXPERIENCED AND APPRENTICE helps. PLANTEIN HAIRDRESSING COLLEGE, oldest, largest. 327 MERCANTILE.

WANTED—OFFICE ASSISTANT EXCHANGE FOR stenographic-book-keeping course. 554 WILCOX BLDG., Edison.

WANTED—MOTHER'S HELPER, $20, ROOM AND board in the mountains. Phone FAIR OAKS, 24-F-2, Pasadena.

WANTED—GIRL FOR ENGRAVING SHOP, SALary, $6 week. APply GRIFFIN-STANFORTH STATIONERY CO., 127 E. [illegible]

WANTED—TWO GIRLS LEARN HAIRDRESSING, [illegible] Call, or write MARCELLE COLLEGE, 204 McDONALD'S COLLEGE, 204 Mercantile Place.

WANTED—FULL DIRECTION FOR PREPARING and managing opening for commercial use. Address A, box 227, TIMES OFFICE.

WANTED—EXPERIENCED COLLAR GIRL. AMERICAN LAUNDRY, 11th and Los Angeles sts.

WANTED—AT ONCE, MARKER AND DISTRIBUtor. FRESNO STEAM LAUNDRY, Fresno.

WANTED — WOMAN TO WORK IN DINING-room. Apply CHEF, ANGELUS HOSPITAL.

WANTED—LEARN PIANO TUNING. 12 LESSONS. MAIERMAN SCHOOL, 1020 Wilshire Blvd. (See Inst. Adv.)

WANTED—A TASTY DRESS MAKER TO SEW in home, not exceeding $2.50 a day. 5258W.

WANTED — JANITRESS (WHITE). SEE ENGINEER, EQUITABLE BLDG., Fort and Spring.

WANTED—TELEPHONE OPERATOR. APPLY PERsonnel Dept. 10 and 12 today. GEO. WITMER ST.

Store and Office.

WANTED—AN BOOK-KEEPER & STENO....$100
Stenographer, general office $90
Stenographer-receiver ..... $90-$75-$80
Stenographer, want ad ..... $90-$75-$80-$100
Bookkeeper, familiar cost system ..... $90 to $100
Typist, familiar Wahl adding machine $85
Typists (want 3) ..... $80-$75
Burroughs book-keeping machine operator $75
All office, (female) ..... $75 to $100
Clerical and typist $60
Book-keeper (want 6) ..... $65-$75-$80
Stenographer-receiver ..... $75-$75
Cashier, familiar adding machine $60
Asst. book-keeper $75
Biller, Al typist (2) ..... Open
Al typist (2) ..... Open
Stenographer, some book-keeping $100
Office assistant, experienced $75
BURNING MEN'S CLEARING HOUSE (Agency.) 218 security Bldg., Fifth and Spring.

WANTED—STENOGRAPHER, MUST BE GOOD AT billing and accounting; state salary and qualifications. Good opportunity for capable applicant. Apply SUBURBAN OXYGEN CO., 52nd st. and Santa Fe ave. Phone South 654.

WANTED—FURNISHER ON LADIES' DRESSES, HIGHEST PRICES PAID. HIRSCH & STEIN, 347 S. SPRING, THIRD FLOOR.

WANTED—STENOGRAPHER AND TYPEWRITER, Spanish speaker, both small wages to start, but objection to beginner. State references and salary wanted. BOX 200, TIMES BRANCH OFFICE, 1320 S. Hill st.

WANTED—TYPIST AND STENOGRAPHER WANTED. STATE EXPERIENCE, REFERENCES AND SALARY WANTED. ADDRESS Y, BOX 100, TIMES OFFICE.

WANTED — COMPETENT WOMAN STENOGrapher and general book-keeper, notary with large corporation practice, salary $65. 416 CENTRAL BLDG.

WANTED—YOUNG LADY CASHIER, ABOUT 18. Must be accustomed to handling money quickly; good in figures; $6 per week to start. Address Y, box 208, TIMES OFFICE.

WANTED—YOUNG LADY FOR ASSISTANT BOOK-keeper; must be accurate in figures and neat in handling money. Address Y, box 202, TIMES OFFICE.

WANTED—BRIGHT YOUNG LADY TO CHECK; state in ability, age, salary, and previous office experience and references. Address A, box 225, TIMES OFFICE.

WANTED—STENOGRAPHER WITH LOCAL EXperience; $90 to $100 per month. APPLY MR. BITTERSON, COLLECTION AGENCY, 420 Broadway, Room 211.

WANTED—GIRLS FOR SODA FOUNTAIN, $15 a week and board. Permanent positions; only 40 hours. THE METROPOLITAN, 449 S. Main st.

WANTED—STENOGRAPHER, MUST HAVE PRIMARY quality and experience; good position to right party; wage $90 per month. Apply 9 a.m. GRANT BUCKNER CO., 420 Merch. Nat. Bank Bldg.

WANTED—THOROUGHLY COMPETENT AND EXperienced stenographer and bookkeeper for responsible position in law office. TELEPHONE [illegible]

WANTED—CASHIER, ONE WILLING TO HELP at needle, night work. Apply THE METROPOLITAN, 449 S. Broadway.

WANTED—STENOGRAPHER AND SWITCHBOARD girl; must be competent and experienced. GUILLIOM, 630 S. Spring st.

WANTED—BRIGHT, ACTIVE GIRL FOR LIGHT work in engraving shop. PACIFIC ENGRAVING CO., 216 W. 3rd st.

WANTED—LIGHT BOOK-KEEPING AND OFFICE work, due typing, dictaphone, stating salary expected. Address T, box 240, TIMES OFFICE.

WANTED—A BAKERY SALESLADY. MUST BE thoroughly experienced. 1000 SOUTH HILL.

WANTED—BOOK-KEEPER, 123 E. LOS ANGELES st. THOMAS & STEWARD.

WANTED—EXPERIENCED BILLING CLERK. Apply sales manager, SUNSHINE, 1000 Santa Fe ave.

WANTED—WOMAN, ABOUT 35, FOR GENERAL office work, good wages. 109 W. 9TH ST.

WANTED — CAPABLE STENOGRAPHER. 5126 SANTA FE AVE. Phone South 630.

WANTED—STENOGRAPHER WANTED FOR EXTRA work morning or afternoons. PHONE 60068.

WANTED—GOODA FOUNTAIN DISPENSER; MUST be thoroughly experienced. 350 W. 9TH.

Salesmen and Solicitors.

WANTED—AGENTS; WOMAN TO INTERVIEW ladies at their homes; to state arrangements for placing on free trial the high grade Wilson Vacuum Cleaner; permanent position and exceptional opportunity; state party, salary paid. Apply 1000 W. 7TH ST.

WANTED—SALESLADY FOR LINEN AND WHITE goods department of best-class outlying store. Must be thoroughly competent; $15 per week and commission. To avoid loss of time write full information, or call. Address AJ, 214 Mc. TIMES OFFICE.

WANTED—SALESLADY FOR PATTERN DEPARTment in second-town city goods store. Give full information, experience and references. Address AA, box 11, TIMES OFFICE.

Trades.

WANTED—AN EXPERIENCED OPERATOR ON MEN'S SHIRTS. SPECIAL SINGERS MACHINE, ON MEN'S SHIRTS.

F. A. NEWMARK & CO.
1016 S. LOS ANGELES ST.

WANTED—HELP—Female.

Household and Domestic.

WANTED—DOMESTIC—

PERMANENT PLACE
FOR GOOD COOK,
CAPABLE OF DOING GENERAL HOUSEWORK.
SMALL FAMILY.
GOOD WORK.
REFERENCES.
PHONE 35607.

WANTED—A COMPETENT AND EXPERIENCED girl for general housework in bungalow family of 3 adults; no laundry; would like good cook; good wages. Apply 2035 ROME ST., Eagle Rock; and Vermont. Phone West 3795. Car fare.

WANTED—RELIABLE WOMAN FOR GENERAL helper in quiet Hollywood home; 2 adults and little girl. Give references and wages wanted and phone. Address E, box 230, TIMES BRANCH OFFICE.

WANTED—REFINED MIDDLE-AGED LADY, FAMily of two adults, neat good housekeeper, attractive 5-room flat, permanent, $20 per. So large and lovely home-loving. 1801 GOWER ST. Hollywood. 27034.

WANTED—2 WHITE GIRLS, ONE TO COOK, other second maid, country home on Ventura blvd.; work in Hollywood; only first-class accustomed; good wages. Phone VIN RUTH 100 or write A. R. Burroughs, Van Nuys, Cal.

WANTED—GOOD, RELIABLE GIRL FOR GENeral housework; small family; wages to good cook. Must be willing to go to the country in San Bernardino county; two in family. Wages $30 mo. Call 200 W. ADAMS ST.

WANTED — WOMAN FOR GENERAL HOUSEwork, small family at Santa Monica. Must be good cook and do washing for 2 months' baby. Permanent place for right woman. Apply 456 GEORGINA AVE., Santa Monica.

WANTED — A GIRL TO ASSIST IN LIGHT housekeeping for a small family; $25 per month and board to start, more later, and a good home. Phone EAST 2212.

WANTED—WOMAN FOR HOUSEWORK, NO OR, petions to child over 6, plain cooking, no laundry, family does no entertaining. Auto rides on Sunday. 1042 N. HARVARD BLVD. 506302.

WANTED—CAPABLE YOUNG WOMAN FOR GENeral housework and care of 2 kids, boy, 4, girl, 2; good cook, good wages. 2001 OCEAN VIEW AVE. West Pico st. car. Phone 31741. Car fare.

WANTED — GIRL OR WOMAN FOR GENERAL housework; plain cooking; small family; C.S. preferred. $30 and good home. Take Venice car. WILL PAY car fare. 180 N. CORONADO ST.

WANTED—ELDERLY LADY AS HOUSEKEEPER, in motherless home; 2 boys school age, small wages. Good home. Address A, box 207, TIMES OFFICE.

WANTED—GIRL TO ASSIST WITH HOUSEWORK, mornings and evenings in exchange for good home and course in net-weaving; both homes of net-weaving; NARCISSUS GARDENS COLLEGE.

WANTED—GIRL OR WOMAN FOR HOUSEWORK. For particulars address C. F. FULLER, 974 Washington ave., Upland, Cal., or telephone 322, Ontario.

WANTED—WORKING HOUSEKEEPER FOR TWO adults and 3 children, south Pasadena; good home, good wages. Call 1 to 3 p.m. Sunday. PHONE 64014 after 11:30 a.m.

WANTED—MAID, SALARY $25 PER MONTH and board, one free of a single experienced with private family. 1000 WEST ADAMS ST. 11200 APTS. 420 S. Vermont.

WANTED—DEPENDABLE WOMAN FOR GENeral housework; small family; good home; city. 2 children, family wash and cook, bungalow. Wages $20. Good home. 50600 Cole. 5734.

WANTED — COMPETENT EXPERIENCED GIRL, general housework and cooking, small family; $40 month. 128 VISTA PLACE, near Brooks ave., Venice.

WANTED—LADY LIVING ALONE WOULD LIKE a good housekeeper, everything done at home. $20 month. 1341 E. 12TH ST. 24228.

WANTED—MAID FOR GENERAL HOUSEWORK. No laundry. 1000½ 27th AVE. Phone West 44.

WANTED—MIDDLE-AGED WOMAN FOR LIGHT housework and assist with baby. Phone HOLLYWOOD 4779.

WANTED—EXPERIENCED MAID FOR GENERAL housework, cooking and personal laundry, $40. Call 1923 CARMEN AVE., Hollywood.

WANTED—HOUSEKEEPER FOR YOUNG COUPLE; no children; C.S. preferred. 1400 ANNAN WAY. Call Garvanza 1714, after 6:30.

WANTED — GIRL OR WOMAN TO ASSIST IN general housework; room and bath; pleasant surroundings; good wages. 1000 SOUTH HILL.

WANTED—FIRST-CLASS COOK AND FIRST-CLASS parlor girl; good wages. 620 WILSHIRE BLVD. 8432. Phone 72000. Address 2150 BOBART BLVD.

WANTED—EXCELLENT COOK, GOOD WAGES; light housework to go to Oxnard. Best wages for competent woman. PHONE 54812.

WANTED—RELIABLE MIDDLE-AGED WOMAN, with care of child, 2 years, and housework; wages $25. 320 S. HARVARD BLVD. 506871.

WANTED—MAID FOR COOKING AND GENERAL housework, 3 in family. Wages $25 per month. Tel. Hollywood 2. Hoover ave.

WANTED—GIRL, FOR GENERAL HOUSEWORK. No washing. 3 in family; good wages; references. HOLLY 2091.

WANTED—COMPETENT MAID FOR GENERAL housework, good wages. 548 S. HARVARD. 506654.

WANTED—HOUSEKEEPER FOR SMALL APARTment house in small town, Los Angeles. Give description of self. FELLOWS, Calif., box 31.

WANTED—GOOD COOK AND GENERAL HOUSEkeeper at Hermosa Beach; some care of children. Call between 5 and 8. 1241 E. 4TH.

WANTED—MOTHER'S HELPER TO ASSIST WITH housework and care of two children. Phone 21631. 2806 MENLO AVE.

WANTED—COMPETENT, COLORED HOUSEMAID —Apply Miss WEST, Wardrobe Dept., Lasky studio, 1520 Vine st.

WANTED—GIRL FOR GENERAL HOUSEWORK; must be good cook. Good references. 217 S. WILTON PLACE. Steady position.

WANTED — GIRL FOR COOKING AND DOWNstairs work. Good wages. 2005 LA SALLE AVE. 21100.

WANTED—WHITE MAID FOR COOKING AND downstairs work. No laundry. 3 in family. $40. West 2220.

WANTED — WOMAN TO DO CHAMBERMAID work for seven. THE PITTSBURGH HOTEL, 1253 W. 7th. Phone 51601.

WANTED—ELDERLY WOMAN TO HELP WITH housework. Good home treated as member of family. Small wages. 1014 ALVARADO.

WANTED — MIDDLE-AGED LADY TO DO GENeral housework in family of 2. 4021 CENTRAL AVE.

WANTED — WORKING HOUSEKEEPER, GOOD home, small family, no laundry. 30415.

WANTED—GIRL TO ASSIST IN HOUSEWORK, wages $20. 1650 S. ROCHESTER BLVD. 57074.

WANTED—WOMAN FOR COOKING AND DOWNstairs work. Good home. 1000 WEST 24th.

WANTED—GOOD GIRL FOR GENERAL HOUSEwork. 305 S. NORMANDIE.

WANTED—COMPETENT MAID FOR GENERAL housework. 548. PHONE 72420.

WANTED—COOK IN FAMILY OF 2, WHERE second maid is kept. 546. Phone 31908.

High Resteurant, Club.

WANTED—A SWITCHBOARD OPERATOR, AN apartment in exchange for services. PALACE HOTEL, 817 S. Olive st.

WANTED — GIRL FOR CHAMBERWORK AND dining-room work combined; $15 board per day, $30 month; room and board. BELLEVUE TEARACE HOTEL, 1000 Bellevue ave.

WANTED — SALAD MAKER FOR CAFETERIA; competent to do bread sliced work, good wages; no Sunday work. Apply after 9:30 a.m. today. 1000 W. FOURTH ST.

WANTED — SWITCHBOARD OPERATOR AND print. Apply WESLEY TERRACE HOTEL, 1800 W. 7th.

WANTED—WOMAN FOR HOTEL WORK, REFERence of necessary. Apply SANTA BARBARA HOTEL, 243 Sta. Fedra st.

WANTED—FLOOR GIRLS AND SERVING GIRLS; APPLY BOOS BROS. CAFETERIA, 329 S. Broadway.

WANTED—EXPERIENCED CAFETERIA SUPPLY girl, also counter girl. Good wages. No Sunday work. Apply after 9:30 a.m. 329 W. 4TH ST.

WANTED—WAITRESSES, GOOD WAGES, SOON and Sunday. Apply WESLEY TERRACE HOTEL, 1800 W. 7th.

WANTED—WAITRESS FOR MOUNTAIN RESORT; good steady work. Phone Fair Oaks 24-F-2, Pasadena.

WANTED — 2 EXPERIENCED CHAMBERMAIDS. Apply at HOTEL NAVICK, 1st and Main sts. Write only.

WANTED — CHAMBERMAID, AT ONCE. CRESCENT HOTEL, 419 E. 12TH ST.

WANTED—ONE KITCHEN HELPER, 2025 W. Seventh st. THE PARIS LUNCHROOM.

WANTED—WAITRESS, $6.50 PER WEEK, HOURS 7 a.m. to 2 p.m. and 5 to 8 p.m. Apply at Sixth st. and Lucas ave.

WANTED—WORKING HOUSEKEEPER FOR HOTEL TELEPHONE 10874.

WANTED—WAITRESSES AND PARLOR GIRLS, steady posting. Apply 140 E. BROADWAY.

WANTED—CHAMBERMAID, 134 E. MAIN ST.

Professions and Vocations.

WANTED — NURSES, UP-TO-DATE GRADUATE nurses to register at the L. A. Nurses' Home and Registry, 1. Reduction for Home. 1000 S. HOPE. Mrs. L. Hornsby, manager.

WANTED—TWO UNDERGRADUATE NURSES FOR four days. 1041 N. BONNIE BRAE.

WANTED—A TRAINED NURSE FOR ATTENDANT in dental office. PHONE 10700 for appointment.

WANTED—HELP—Male and Female.

Miscellaneous.

WANTED—MAN AND WIFE, JANITORS, BUNgalow court, $100 up; that and wife, chauffeur, gardener, $100; man and wife, $130; man and wife, orchard and cook; chicken ranch and cook, ranch and wood man; other positions. SWISH AND AMERICAN EMPLOYMENT AGENCY, (1011½ S. Broadway.

WANTED—IF YOU CAN SOLICIT BAD ACCOUNTS for collection, best proposition in city. Apply 1000 Merchants National Bank Bldg.

Investment Required.

WANTED—LOCAL MANUFACTURING PLANT DESIRES two young men, 18-27, one for shopping and expediting, $60 month; one junior office clerk, $50 month; steady work and advancement to right parties. Apply after 9 a.m. at 1125 MERCHANTS NATIONAL BANK BLDG.

WANTED — AGENTS FOR FAT ARTICLE, ON market; sells on sight, and it costs by cents. Address STOWE, P. O. box 242, Santa Monica, Cal.

WANTED—HELP—Male and Female.

Investment Required.

WANTED—A PERSON TO ACT AS SECRETARY and manager of an established business with local bank connections; prefer one who can do some traveling in connection with our properties in Arizona, Texas and Southwest. Here is a straight, clean-cut business proposition for a person of like qualifications. In addition to large cash, secured, applicant must furnish credentials as to integrity. This is no snap, but offers real permanent position. Salary $150 per month and liberal percentage on office receipts to begin with, expenses while traveling, substantial income and interest in business if ability and merit justify. Apply between 10 and 2 today; Wednesday, 424-426 TITLE INSURANCE BLDG.

WANTED—MARRIED MAN FOR ARIZONA STOCK ranch, capable running truck and tractor; steady position, good salary, willing to take from $1000 to $2000 interest in ranch, splendid surplus proposition. Particulars 312 ROSLYN HOTEL.

Instruction Course.

WANTED—RAGTIME PIANO PLAYING TAUGHT in 20 lessons; 1000 pieces; 10c; booklet. CHRISTENSEN SCHOOL OF POPULAR MUSIC, 730 S. Grand. 60783.

WANTED — GREAT OPPORTUNITY. HAVE your talent developed by the gifted stage and movie director Prof. R. L. Fox, free trial, 4324 S. Broadway, suite 10. Phone Jefferson 4328.

WANTED — BOOK-KEEPING, SHORTHAND, typewriting, COMMERCIAL EXPRESS TRAINING SCHOOL. Gross Bldg.

WANTED—MODERN BUSINESS COLLEGE has REMOVED to third floor, 264 S. BROADWAY.

WANTED—ENROLL TODAY FOR TWO WEEKS' free tuition. WESTERN EFFICIENCY SCHOOL, Wilcox Bldg.

WANTED — PRACTICAL AUTO AND TRACTOR course. N. A. E. Bld. S. Figueroa. Catalog free.

WANTED—LEARN BEAUTY CULTURE, LEADER COLLEGE, Estab. 12 years. 228 Mercantile Pl.

WANTED — SEE Y. M. C. A. AUTO SCHOOL. Get started right. 131 S. HOPE.

WANTED—LEARN PICTURE ACTING AT HOLLYwood Studios. 5000 Virginia ave. Phone 56102.

WANTED—MEN TO LEARN VULCANIZING AT VULCANIZING SCHOOL, 525 W. 5th st.

WANTED—LADIES TO LEARN HAIRDRESSING. MACDONALD'S, 204 Mercantile place.

WANTED — PIANO JAZZ, 12 LESSONS, NOTE OR ear, MAIERMAN SCHOOL, 220 Sumner Bldg.

WANTED—BIG DEMAND FOR MILLINERS. PREpare yourself at EDITH MAY'S, Brack Shops.

WANTED—MEN AND WOMEN TO PREPARE FOR civil service positions. Mr. Hoff, 520 Story Bldg.

WANTED—MEN TO LEARN VULCANIZING. Best practical course. 1000 S. MAIN ST.

WANTED—AGENTS—And Canvassers.

WANTED—SALESMAN, LIBERAL COMPENSATION to the right party to sell our New Policy. It pay 5 years for cash, 10 years for credit, permanent disability and death. Absolutely a self-seller. Introduced by the Public Mutual Insurance Company, 10 years old, $1,000,000 assets. Call or address the company, home office building, 545 S. OLIVE ST., Los Angeles, Cal.

EMPLOYMENT—Agencies.

WANTED—COLORED—DOZENS OF JOBS FOR chambermaids, porters, janitors, gen. housework, cooks, $15 wage, $10 to $20 wage. COLE'S MAN, the Old Reliable, 211 E. 2nd. Rdwy. 2106.

WANTED—A. B. C. JAPANESE EMPLOYMENT AGENCY. 311 S. Olive st. Office hours 8 to 6. MAIN 1947.

WANTED — KATHERINE BASH EMPLOYMENT. BEST HELP OF ALL KINDS. COLORED SPECIALTY. 102 S. Spring. 60120.

WANTED—THE PACIFIC JAPANESE A.A.A EMP. AGENCY. 625 S. OLIVE ST. 60078. MAIN 1714.

WANTED—SITUATIONS—Male.

Miscellaneous.

WANTED — VICE-PRESIDENT OF LARGE eastern manufacturing corporation desires to establish business connections and locate in California; salary no object. Must be live and growing concern. Address YT, box 160, TIMES OFFICE.

WANTED—SAFEWAY GROCERS GRADUATES, America, Christian, 25 years of age, desire position as assistant to 25 executive in Angeles or vicinity. Experience, 10 years as apprentice, assistant manager, manager, salary paid per week, during time of service, $25 per week, $30 per week thereafter; business referred to be of continued run. Business other than outside. Address F. J. DURBEY, 410 Second st., Brooklyn.

WANTED—SITUATION, RECENTLY DISCHARGED army captain who has had big responsibilities and wide experience in organizing and handling men and affairs; tactful, ambitious, conscientious, desires to work for a young growing business concern in the Southwest. Best of references and ability. Address A, box 77, TIMES OFFICE.

WANTED—A JOB FOR A BOY, JUST RETURNED from France; can drive auto or truck; is strong and healthy, and can do any kind of work. Wants fair start. Give him a chance. Address G. W. COWAN, 1115 S. Olive.

WANTED—POSITION OF TRUST RESPONSIBILITY by middle-aged man; extensive experience in office work; willing to take hate. Address BOX 1, BOX 1, BRANCH OFFICE.

WANTED — MAN, 40, HAS AIR, SPG. LINE preferred. Address A, box 81, TIMES OFFICE.

WANTED—HOTEL OR APT.-HOUSE JANITOR, or mechanic, 10 years' experience. Address Y, box 131, TIMES OFFICE.

WANTED — STEADY JOB WATCHMAN. ANYthing, write A. M. MEROS, 133 E. Fourth, Los Angeles.

WANTED — TRAP DRUMMER WOULD LIKE position to play for. Address Y, box 114, TIMES OFFICE.

WANTED—SCHOOLBOY WANTS JOB JAPANESE, 14 years old. 221 E. FIRST ST. Phone 15830.

Store and Office.

WANTED—MAN EXPERIENCED IN GENERAL office work, experienced in coffee, correspondent, some knowledge of book-keeping; telegraph operator, experienced in buying and engaging help; must be able to speak and understand little Spanish; wants work, go anywhere; C. WOODS, Hotel Gault, city.

WANTED—YOUNG MAN, 20 YEARS OF AGE, good personality, can furnish excellent references; have seven years' service in general merchandise, wholesale and retail; speak Spanish fluently; full knowledge of accountancy, desires position along any line and capacity; willing to travel city. Address F, box 251, TIMES BRANCH OFFICE.

WANTED—EXPERIENCED OFFICE MAN WOULD like clerical position in or out of city; experience in office, city and country merchandising; satisfactory references. Address Y, box 223, TIMES OFFICE.

WANTED—RE-SERVICE MAN DESIRES POSITION with future; has had shipping, office and retail experience. Address A, box 81, TIMES OFFICE.

WANTED—ACCOUNTANT WILL AUDIT OR KEEP books of small concern, monthly contract, by expert; 10 years' experience, reasonably are in charge. Call Apt. 208, PICO 1140.

WANTED—POSITION BY BOOK-KEEPER, 15 years' experience, good, accurate and reliable, moderate salary. Address A, box 88, TIMES OFFICE.

WANTED — YOUNG MAN, BOOK-KEEPER, DEsires position with future, quick and accurate. At reference. Address Y, box 110, TIMES OFFICE.

WANTED—BOOKS AUDITED, SMALL SETS KEPT, financial statements prepared, systems installed or improved. MR. COLLIN, 217 Roberts Bldg. 60407.

WANTED — YOUNG MAN, JUNIOR BOOK-KEEPER, clerk, wishes position as bookkeeper. References. Address A, box 211, TIMES OFFICE.

WANTED—A BOOK-KEEPER, GENERAL LEDGER clerk, general office work, wants position. Reference. HOLLY 2091.

WANTED—BOOK-KEEPING OR AUDITING PART of day or permanent position. Work guaranteed. 64706.

Salesmen and Solicitors.

WANTED — SALESMAN WITH TEN YEARS selling and executive experience handling from personal visits to make a good connection with established merchants; good opportunity for man particularly well posted on canned foods; have good record and have been successful both on salaries and commission basis; state age; will consider salary and commission, or partnership in any legitimate line that pays well, and is honest. Interview preferred after the 24th. Address Y, box 230, TIMES OFFICE.

WANTED — BY EXPERIENCED COLLECTOR, knows local field thorough

Classified Liners.

TO LET—HOUSES—
Furnished and Unfurnished.
Furnished.

TO LET—

WRIGHT-CALLENDER-ANDREWS CO.,

FEATURING RENTAL PROPERTIES HERE OVER TWENTY YEARS.

PRESENTS THROUGH ITS PRINTED WEEKLY RENTAL BULLETIN (only issue of its kind here)

THE VERY CHOICEST PROPERTIES, LARGE AND SMALL, FURNISHED AND UNFURNISHED,

TO BE SECURED IN LOS ANGELES, SEASIDE AND SURBURBAN POINTS.

BULLETIN, MAP OF CITY, GUIDE, Building Information, GIVEN BY EXPERIENCED EMPLOYEES, WITHOUT CHARGE.

WRIGHT-CALLENDER-ANDREWS COMPANY, BYRNE Bldg., 408 S. HILL ST., Ground Floor.

TO LET—

FREE RENTAL INFORMATION.

save yourselves time, worry and expense. See us in the morning and be settled in your new home by night.

HOUSES, BUNGALOWS, FLATS, APARTMENTS, Furnished and Unfurnished, In Wilshire, Westlake, Hollywood, Southwest.

HARRY GROSMAN,

Los Angeles' Leading Rental Office, Member of Los Angeles Realty Board, 204-5 HAAS BLDG., Seventh and Broadway, Phones: 64074; Main 1305.

TO LET—

WILSHIRE HOME.

Owner wishes to lease his new home close to Wilshire hotel, of 10 rooms, 4 bedrooms, 2 baths, garage, etc. For further information call at EERNEST A. BECKER, JR., 3061 W. 8TH ST. NEAR BERRANO AVE.

Unfurnished.

TO LET—

WRIGHT-CALLENDER-ANDREWS CO.,

Through its PRINTED WEEKLY RENTAL BULLETIN, (only issue of its kind here) OFFERS THE VERY CHOICEST PROPERTIES, LARGE AND SMALL, FURNISHED AND UNFURNISHED. BULLETIN, MAP OF CITY, GUIDE, Building Rental Information GIVEN BY EXPERIENCED EMPLOYEES. COME DIRECT TO A RENTAL FIRM AND SAVE HOURS HUNTING EASIER. WRIGHT-CALLENDER-ANDREWS CO., Second Floor, 408 S. Hill st., Ground Floor.

TO LET—UNFURNISHED HOUSES—BUNGALOWS—FLATS. APARTMENTS. ANYWHERE—ANY SIZE—ANY PRICE. WE HAVE OVER TWO HUNDRED to choose from. CONSULT LIST OF 175 LEADING AGENTS. Free—Map Maps, Guides and Reliable Rental Information Free. Members L. A. Realty Board. BAKER BROS., 704 S. Broadway. Pho. 1846. Main Phone. Automatic 10423.

TO LET—

THE OUTPOST.

Located at 7000 Franklin Ave., the magnificent 11½-acre country estate of the late Gen. Harrison Gray Otis, containing an 11-room house; also a small addition. Necessary repairs will be made. For further information apply MRS. N. MARTIN, Room 2, The Times Building.

TO LET—SEPT. 1st, 6-ROOM MODERN BUNGALOW, southwest, $25 monthly. MR. MAURER, 419 Security Bldg. 11620. Phone after Monday.

TO LET — MODERN 9-ROOM HOUSE; FOUR bedrooms; large lot; fruit and flowers; garage; city water paid. Can see from car time. 1565 W. 29TH.

TO LET — W. WASHINGTON DISTRICT, attractive modern 7-room bungalow, hardwood floors throughout, garage. Adults. 4520 W. 18TH ST.

TO LET—HEART OF HOLLYWOOD, JUST FINISHED, beautiful two-story duplex house, fireplace, tile bath, rent $50 month. 1816 HIGHLAND.

TO LET—6-ROOM COTTAGE, 124 CARR ST. $20 per month, water paid. NATHAN LANDSBERG, 606 Bradbury Bldg. 14270.

TO LET—445 1-ROOM CHALET; 2 BATHS; $35. 1216 9th ave, High Land Park. BLACKMORE, 206 Security Bldg. 62831.

TO LET — $15, LIVING ROOMS, STORE AND garage, 2206 South Vermont, any time. FIELDS, Owner, Motor Lunch, 60707.

TO LET—FURNISHED, HOUSES, FLATS AND bungalows. L. A. REALTY & LOAN CO., 711-713 Black Bldg. 60131.

TO LET—6 ROOMS AND GARAGE, UNFURNISHED, 1539 N. ALEXANDRIA AVE. 307191.

TO LET—5-ROOM COTTAGE, ADULTS. 1726 S. BONNIE BRAE.

TO LET—BEACH PROPERTY—
Furnished and Unfurnished.

TO LET — ELEGANTLY FURNISHED 8-ROOM house, with garage, over bathing accommodations; located between Ocean ave. and Ocean Front, Santa Monica, opposite Elks Club Bldg., Reservations, Terms, Possession Oct. 1. Will lease for six months or one year. Very selective. Call OWNER, Broadway 2707, Los Angeles, or write Santa Monica, Box 1501.

TO LET—ATTRACTIVE, COMPLETELY FURNISHED cottage, one block from ocean, best neighborhood of Venice, for four months or more; or exchange for home in Pasadena or bungalow, with sleeping porches, in Hollywood. Write box 55, COSMOPOLITAN.

TO LET—"THE NEW TENT CITY," LONG Beach, Cal., delightful bath cottages and winter bungalows as modern as palaces. Write for reservation.

TO LET—FURNISHED, OCEAN FRONT COTTAGE, $6 weekly. SCHENCK, 1060 Sunset Blvd.

TO LET—OR LEASE—
Miscellaneous.
Stores.

TO LEASE—A FINE STORE ON BROADWAY near 6th st. Long lease. Reasonable rent. C. P. BRYAN, 836 S. Hill st.

TO LEASE—STORE, ALSO SAMPLE ROOM, DESK space and small store, or rent separate. Light, air, sunlight. Just outside the traffic orthodoxia. MERCHANTS HOTEL BLDG., 210 E. 9th st.

TO LET—

Modern stores, 2211 W. Pico st., wonderful location for any business. Rent $27.50. Call 836 S. HILL st.

TO LET—S.W. CORNER 47TH AND HOOVER, transfer point. Grand ave. cars stop.

Offices.

TO LET—DESK AND OFFICE SPACE IN THE Times Branch Office and Information Bureau, 416 S. Spring st. Apply on premises. MR. BURGER.

TO LET—DESK SPACE FOR RENT, IN REALTY BOARD BUILDING, CONVENIENT LOCATION, UP-TO-DATE OFFICE FACILITIES. WELL LIGHTED AND VENTILATED. APPLY THIRD FLOOR, 621 S. SPRING STREET.

TO LET—10 MONTH, 12x15 OFFICE, one block from Pershing Square, FIREPROOF. P. C. WOOD, 201 SAN FERNANDO BLDG. Corner 4th and Main. Phone 64208.

TO LEAT—OFFICES, MODERN, LOW RENTAL, AMERICAN NK. BLDG. N. E. cor. 2nd & Spring.

TO LET—FURNISHED OFFICES, $12; DESK, $5. 528 CHAMBER OF COMMERCE BLDG.

Industrial, Business Sites and Buildings.

TO LET—45x100 WITH SWITCH, FIRST FLOOR, 1 W. cor. Alameda and 7th. $100 month. Also lots between Central and Alameda, on E. 7th. F. C. WOOD, 201 San Fernando Bldg. 64208.

Farming and Ranch Lands.

FOR SALE—LEASE—10 ACRES IN CROPS, READY to sell, can run stand on boulevard, big water, gas on place, can work for 1/3 crop, large well and house. McGINTY, 28471.

TO LEASE—35 ACRES SAN FERNANDO VALLEY, adjoining water, near boulevard, should lease. Inquire 727 W. 36TH ST. Telephone Ver. 6772.

Poultry Ranches.

TO LET—WILL LEASE ON FAVORABLE TERMS 7 to responsible party, 10 acres of fine land with abundant water, near Van Nuys. 2065-B BISHOP BURST COURT. 507217.

FURNITURE, HOUSEH'D GOODS
For Sale, Exchange, Wanted.
For Sale and Exchange.

FOR SALE — WILLIAM AND MARY DINING TABLE, six cane inlaid chairs, William and Mary buffet, oak and reed library tables; mahogany parlor, upholstery cover; white ivory bed, refrigerator, positively must sell this furniture Wednesday and Thursday; must vacate house; your last chance for a bargain. 1420 W. 47TH ST.

FOR SALE—$25, 4-BURNER GAS RANGE, USED but little, $15; $30 galvanized range, boiler and copper coil, water heater, $12; fee $15 high-speed lawn mower, $8; Upward instantaneous water heater, like new, $15; Majestic coal and wood range, $35. 1828 S. VERMONT.

FOR SALE—CONTENTS BEAUTIFUL HOME EVERYthing new. Period pieces, orientified davenport, Vernay, Vernay, leather rockers, Ivory, Ivory, Ivory, cotton, Wilton, Mary Gregg set. Need breakfast set, lace curtains. 3617 JULIET ST. Adams car.

FOR SALE—ELEGANT FURNITURE AND RUGS, 1 Kimball upright library table, 54-in. round dining table, leather and Bentwood rockers, ivory and Chinese cabinet, silkoline furniture, brass beds. 2018 S. WESTERN. 72099.

FOR SALE—RED FURNITURE, NO SECOND, very reasonable, breakfast set, favorite, library table, piano lamp, chairs and rockers; cor. 60th and Hillcrest car line. Hawthorne car, get off at 60th st.

FURNITURE, HOUSEH'D GOODS
For Sale, Exchange, Wanted.
Wanted.

WANTED—FURNITURE AND FURNISHINGS OF every description, single piece or entire home. $1 to $2000. ANY GRADE, FINEST QUALITY OR CHEAPEST. Everything from kitchen utensils to musical instruments. Pay SPOT CASH. Take possession at your convenience. If you have a few pieces or contents of a home, call me day or night. You will be pleased with my method of doing business. PHONE 569441.

WANTED—HART & BALL, LOS ANGELES, PROgressive auctioneers, buy FURNITURE, HOUSE FURNISHINGS, musical instruments, office furniture and merchandise of every description, in large or small quantities for SPOT CASH. Pay HIGHEST MARKET PRICE. Personal attention and courteous treatment. Mortgages assumed. YOU will profit by calling up. Phone 61534.

WANTED — FURNITURE. BEING CENTRALLY located and having had several large auctions have greatly reduced my stock; I need furniture for my retail trade. This puts me in a position to pay the highest cash price for any furniture you may have to dispose of, from $5 cents to $25,000. Phone 6234. W. DWIGHT HAMMOND.

WANTED—FOR CASH FROM PRIVATE PARTY this week, furnishings of bungalow or flat. Will consider separately; rugs, living-room, dining-room, bedroom furniture; piano, Victrola, gas range, dishes and bedding. Phone MRS. O., Apt. 6, Vermont 6191.

WANTED — TO PURCHASE FOR CASH FROM private parties at once; I prefer to buy the complete furnishings of bungalow or flat, but will consider separate rugs, Victrola, gas range, piano, dining set, bedroom and living-room furniture. Phone MRS. ROSS, 22504, Apt. 8.

WANTED—CALL US BEFORE DISPOSING OF your furniture and household goods, as we pay the highest prices; we buy for cash or sell on commission. No deal too large or small. CO-OPERATIVE AUCTION HOUSE, Phone 22263.

WANTED — COMPLETE FURNISHINGS AND rugs for my new bungalow, willing to pay good price. Phone WEST 5712.

WANTED — JUST ARRIVED FROM CHICAGO, wants 6 or 8 rooms of furniture and rugs. Phone MRS. KAUS, 62252 or 26108.

WANTED—FURNITURE. HIGHEST PRICE PAID for second-hand furniture. Call 62957.

WANTED—FURNITURE AND RUGS OF 4 OR 6 rooms. Call VERMONT 358.

WANTED—FURNITURE AND RUGS FOR BUNGALOW court. Pay more than dealers. 25726.

WANTED—GET SUGARMAN'S FIGURES BEFORE selling furniture. Home or hotel. MAIN 1139.

MUSICAL INSTRUMENTS—
For Sale, Exchange, Wanted, Etc.
For Sale, Exchange, Etc.

FOR SALE—I AM GOING AWAY FOR ONE YEAR. Do not care to store my player piano in warehouse prefer renting to careful people, $1000 model, will rent it for $35 and Exchange of your song will if I don't return. Lots of rolls, bench and small talking machine included. Please address PR, box 525, TIMES BRANCH OFFICE.

FOR SALE—WEBSTER PLAYER PIANO, USED, an extra fine buy for $400, plays all standard 88-note rolls. This price includes bench, 12 rolls of music and free music exchange privilege at our large and up-to-date library. FITZGERALD MUSIC CO., 727-729 S. HILL.

FOR SALE—UPRIGHT PIANOS RENTED $1 MO. up. Player pianos rented $4 mo. up. Grand pianos rented $6 mo. up. Phonographs rented $1 mo. up. All rent paid can apply on purchase later. 622 S. BDWY. Open every evening until 9.

FOR SALE—CHICKERING AMPICO PLAYER PIANO, nob. case, play by hand or reproducing device, was $1275. Used only 3 months. Must sell at once. FOSTER, 628 S. Bdwy., day or evening until 9.

FOR SALE—CAREFULLY USED WEBER PIANO, player piano, full of rich tone, was $1150, would sell for $450 for small down payment, long time to pay balance. 622 S. BDWY., open every evening until 9.

FOR SALE—88-NOTE PLAYER PIANO, MAHOGany case, beautiful tone, with rolls. Will sacrifice also new Magdel phonograph, with 12 records, still sell cheap or rent to responsible party. 215 W. 9TH. Between Hill and Main.

FOR SALE—AN OLD FELLOW'S WIDOW SADLY in need of money wishes to sell her cabinet size red mahogany Knabe. Fine condition, almost new. 886. Address F, box 576, TIMES BRANCH OFFICE.

FOR SALE—BUY YOUR PIANO AT THE PIANO exchange and save half your money; we can usually sell you a good piano for $100 and up. Terms to good parties. 221 S. SPRING ST.

FOR SALE—HENRY F. MILLER PIANO, USED, mahogany case, looks like new; reduced $225. Big bargain early. FITZGERALD MUSIC CO., 727-729 S. Hill.

FOR SALE—LITTLE USED KNABE PLAYER PIANO, large library music rolls and bench included, made by old Baltimore firm. 622 S. BDWY., day or eve.

FOR EXCHANGE—A NEW $250 TALKING MACchine, plays all records, for a good second hand piano. See MISS SHAVER, 745 S. Broadway, 3rd floor.

FOR SALE — LITTLE USED, SWEET TONE Chickering piano, suit apt., or bungalow, $225, cost new $600, or will rent $5 mo. All rent can apply on purchase. 622 S. BDWY.

FOR SALE—STEINWAY PIANO, USED IN REfined family, was $750, must sell. Make offer. 622 S. BDWY. Might rent to good people.

FOR SALE—$190 SUPERB PLAYER PIANO, CAN $5 mo. Music rolls and bench. 622 S. BDWY., day or eve.

TO LET—FINE STANDARD MAKES OF PIANOS; $3 and up; credit applied if purchased. FITZGERALD MUSIC CO., 727-729 S. HILL.

WE RENT FINE PIANOS FOR $2, $3, $4 MO. You can arrange for purchase allowance and free cartage. N. W. FISHER, 105 N. Broadway.

FOR SALE—$850, BUSH & GERTS CABINET grand piano, like new, will sell for $350. Give terms. 622 S. BDWY., day or eve.

FOR SALE—HAINES BROS. PIANO, $150, COST $500 when new. THE PIANO EXCHANGE, 221 S. Spring st.

FOR SALE — $750, USED, AUTOPIANO, $250, with bench and music. THE PIANO EXCHANGE, 221 S. Spring st.

FOR SALE — LITTLE KNABE USED PIANO, owner going home, sacrifice $175, or rent $3 mo. 622 S. BDWY., day or eve.

FOR SALE — DAINTY LITTLE BABY GRAND piano, was $1500, used a few months, sacrifice 622 S. BDWY., open every eve. until 9.

FOR SALE—STEINWAY UPRIGHT PIANO, $150. And Victrola, storage, 606 W. 6TH ST.

FOR SALE—OR RENT, VICTOR, COLUMBIA, Pathe, stars phonographs. 632 W. SEVENTH.

FOR SALE — STEINWAY BABY GRAND PIANO, mahogany, little used. STORAGE, 606 W. 6th.

FOR SALE—EDISON DIAMOND DISC, THIRTY used records. A. E. LAW, Telephone 51224.

TO LET—GOOD UPRIGHT PIANO, $2 $15 $ HOOVER ST. Tel. 21939.

FOR SALE—88-NOTE PLAYER PIANO, AND 50 rolls, $200; cost $900. Storage, 606 W. 6TH.

TO LET—UPRIGHT PIANO, $2.50 MONTHLY. Storage, 606 W. SIXTH ST.

TO LET—PIANOS, $2 UP PER MONTH. WALTON PIANO CO., 1012½ S. Hill st. Ph. Bdwy. 3061.

TO LET—PIANOS AT 727 W. 9TH ST.

Wanted.

WANTED — I WILL PAY $100 TO $400 CASH for good piano, any make or condition. Ask for MR. FOSTER, 622 S. Broadway. Phone 10108.

WANTED—I AM ANXIOUS TO BUY A GOOD upright player piano for cash. PHONE 61470.

WANTED—TO BUY UPRIGHT GRAND OR PLAYer piano, for cash. PHONE 65049.

MACHINERY, ALL KINDS—
For Sale, Exchange, Wanted.
For Sale and Exchange.

FOR SALE—BIG STOCK PULLEYS, SHAFTING, hangers, boxes and machinery and parts of all kinds. We buy, sell or exchange. AMERICAN MACHINERY CO., 520 Mary st. Phone 13158.

FOR SALE—CHEAP, COMPLETE PLANT OF MAChinery for making anything in furniture line; rent 125 month. Come between 10 and 1 p.m. 3508 SOUTH PARK.

FOR SALE—FOR QUICK SALE, NEW PARKER key cutting and milling attachment for lathes, with holder for Woodruff cutter, $10. I. H. LAPITER, 1036 W. 16th st. Phone 22902.

FOR SALE—MACHINERY OF EVERY DESCRIPtion bought, sold and rented. BUTTRESS & McCLELLAN, 205 N. Los Angeles st.

FOR SALE—16-IN. SHAPER AND BACK-GEARED punch press. Price right. 131 E. SIXTH ST. Main 4974.

FOR SALE—FOR AUCTION SALES SEE THE DISplay advertisements in Part 1, today's Times.

FOR SALE—VULCANIZING MOULDS SECTION, retread and tube plate. 1089 S. MAIN.

Wanted.

WANTED—12-IN., 16-IN. AND 24-IN. LATHE; also 20-in. drill, state lowest cash price. VANCE ELECT. CO., 131 E. Sixth st. Main 4974.

WANTED—TOOL AND DIE MAKING, STAMPING and screw machine products, job manufacturing. SUPERIOR CARBURETOR CO., 1421 W. Washington.

MISCELLANEOUS—
For Sale.

FOR SALE—$900, TAILORING AND CLEANING establishment, low location, next to theater. Hoffman pressing machine. No agents. WEST 1779.

FOR SALE—REPAIRS FOR EVERY STOVE, EXpert stove repairing, old gas ranges made new. H. PAYNE.

FORREST'S STOVE, RANGE & LAWN MOWER WORKS, 3620-28 S. Vermont. West 4821.

FOR SALE—WATERPROOF ROOF PAINTS FOR shingle or paper roofs, 10 per gal. up. We also repair, paint and sell roofs. ROYAL ROOFING CO., 1320 S. L. A. st. Ph. Pico 3067.

FOR SALE—WHY BUY NEW? SEE US, SAVE half on windmills, 100 tanks; 1st pumping, pipe fittings, gates, cylinders, ranch tools. DEMMITT, 1016 S. Main.

FOR SALE — TENTS OF ALL KINDS AND sizes, 7x9 up; also 2 second-hand tents, a tent that is a tent. Call or phone DOWNIE BROS. INC., 644 San Pedro. Bdwy. 2109—Main 5306.

FOR SALE—DOZEN OAK PUNCHEONS, WINE OR water, 1000 gallons, $27.50; 1600 $35; one $100; 200 gallons, $4.75 to $6.50; guaranteed. DEMMITT, 120 N. Main tonight.

FOR SALE—ROOM HOUSE, NICKLY FURNISHed, can be easily moved on any mountain or beach lot or rear of your home, bargain $165. OWNER, 4708 S. Normandie. Vermont 3281.

FOR SALE—ROYAL COFFEE ROASTER CHEAP, will pay spot cash, top price; also for entire house or small lots furniture. PHONE 54775.

WANTED — FURNITURE, RUGS OR COMPLETE furnishings of a home. Make your own price. PICO 2786.

WANTED—TO PURCHASE AT ONCE, THE ENtire furniture of a home. Want good goods. No no dealer. 62768. Eldridge.

MISCELLANEOUS—
For Sale.

FOR SALE—BIG PAINT, WALL PAPER AND ROOFING SALE of manufacturers guaranteed goods. RUBBEROID ROOF PAINTS, 85c gal. Enamels, 85c. AUTO ENAMELS, 85c. HOUSE PAINS, 35c gal. Varnishes, 65c. Roofing paper, $1.25. Wall paper, 5c up. BEST LEAD AND OIL, house, floor and porch paints, wholesale. Tints, 75 lb. Wax, 98c lb. FREE DELIVERY. WE SHIP EVERYWHERE. FREE INFORMATION HOW TO PAINT, STAIN AND TINT. Phone Bdwy. 5173. WESTERN WHOLESALE PAINT CO., 801 San Pedro st.

FOR SALE—ICE BOXES, EVERY SIZE, FINE restaurant, broiler, oven; cash register, adds $.01 to $9.99; also outside drawer register; showcases, meat slicers, 30-lb. Dayton computing scale; gas ranges, 30 up; gas or coal restaurant ranges; piano organs, office desks, filing cabinets, new $100 safe for $60; large swing, household furniture. ROBB & ROBERTS, 816 S. Main.

FOR SALE—30-GALLON HOT WATER BOILER, good as new, $5.50; copper coil, hot water heater, $6.50; blue flame 3-burner oil stove, $12.50; 6-hole coal and wood range, exactly like new, warming closet, hot water coil, very cheap. 5628 S. VERMONT.

FOR SALE—WIFEY BREAKS, WE FIX, HUBBY pays; that's what she married him for. Gas ranges cleaned, enameled and furnaces repaired, chimney sweeping. YOUNG-CAMPBELL, 311 E. 7th st. Seventh st. Stove Repair Shop. 13671.

FOR SALE—CHEAP LUMBER, GOOD REDWOOD shakes, 24-inch and 36-inch long very cheap; 4-inch redwood boards, short cutting and strips. WOODHEAD LUMBER CO., 5800 S. Main st. South 50.

FOR SALE — REPAIRS FOR EVERY WATER heater, gas range, furnace, boiler, tank, copper coils cleaned and brazed; all work absolutely guaranteed. FORREST'S STOVE, Range and Lawn Mower Works, 3620-28 S. Vermont. W. 4821.

FOR SALE—NOVELTY, GENUINE HAND-PAINTED KEWPIES, WITH HUMAN HAIR, $1.75; MAIL ORDERS GIVEN PROMPT ATTENTION. AGENTS WANTED. R. & S. CO., 702 S. SPRING ST. OFFICE 207.

FOR SALE — OLD AND NEW TRUNKS, SUIT cases, bags, bought, sold, exchange. Suit cases slightly damaged at cost. Out of high-rent district. FREE'S SALVAGE TRUNK CO., 143 NORTH Spring. Remember, NORTH Spring.

FOR SALE—REPAIRS FOR EVERY LAWN MOWER; good $12 lawn mowers, $5. Lawn mower grinding a specialty. Calls and delivery free. FORREST'S STOVE, RANGE AND LAWN MOWER WORKS, 3628 S. Vermont. West 4821.

FOR SALE—$125, AMERICAN ADDING MACHINE. Almost new, for $60. 1028 S. OLIVE. Phone 61294.

FOR SALE — OR EXCHANGE—OIL PAINTING and portable motion picture machine, bargain. 228 W. EAGLE AVE., Eagle Rock City.

FOR SALE—SCOTT'S ROOF PAINTS FOR SHINgle and paper roofs, 50c gallon. SCOTT PAINT MANUFACTURER, 1702 S. Main.

FOR SALE—OR RENT—TENTS AND AWNINGS, at 124 S. Los Angeles st., have tents for rent, auto tops.

FOR SALE—DIAMONDS, JEWELRY AND OTHER personal property, nothing but bargains. MARK WELL & CO., 300 Citizens' National Bank Bldg.

FOR SALE—TRUNKS, SUITCASES, BAGS, AT bargain prices. HERBERT COHEN, 137-139 S. Spring st.

FOR SALE—OR RENT—TENTS, AUTO COVERS, large canvases, cheap. 530 E. FIRST ST.

FOR SALE—$200 DREW SAFE, BARGAIN PRICE. Guaranteed. SHEALY SAFE CO., 212 S. Hill.

FOR SALE—OR RENT, INVALID CHAIRS. PROFESSIONAL SUPPLY CO., 415 W. Fifth. 66122.

FOR SALE—BARGAIN, SODA FOUNTAIN, ROOT beer barrel, showcase. 1090 W. WASHINGTON.

FOR SALE — SEVERAL SECOND-HAND SAFES. 848 S. HILL ST.

FOR SALE—DO YOU WANT A SEEGER SIPHON refrigerator? Meat wrapped 50 lb. ice. 1 ton. CLEO. WESTON.

FOR SALE—OR RENT, SECOND-HAND COVERS and tents. 124 S. LOS ANGELES ST. M. 7710.

Office and Store Equipment—General.

FOR SALE—EDISON DICTATING MACHINE, with full equipment, in excellent condition; will sell cheap for cash. Address MR. TEMPLETON, general manager, Room 1000, Brook Co., College and North Spring, Los Angeles.

FOR SALE—ONE CINCINNATI TIME RECORDING clock, with racks for 25 employees, in perfect condition, been used 6 months. McKINNIE BREAD CO., 2717 Sacramento.

FOR SALE—BARGAINS IN USED OFFICE FURniture. L. A. DESK CO., 848 S. Hill st. Main 2708. A2055.

FOR SALE—DESK EXCHANGE—GREATEST BARgain in city, used desks, chairs, tables, all glass, office supplies. 457 E. 7th st. Broadway 6021.

FOR SALE — FIREPROOF OFFICE SAFE, GOOD as new. 402 S. LOS ANGELES ST.

FOR SALE — WANTED — SEE US BEFORE YOU sell office furniture. 840 S. SPRING. 61718.

WANTED — OFFICE FURNITURE. CALL HALSTEAD, Broadway 6021.

FOR SALE—WE PAY MORE AND SELL FOR LESS. SPELLMAN DESK CO. 720 S. Spring. Bdy. 7783.

FOR SALE—NEW VICTOR ADDING AND CALCULating machine, $85. 608 S. HILL. 65179.

Typewriters and Supplies—General.

TYPEWRITERS RENTED—

NONVISIBLE MODELS, 3 MONTHS, $6.

Visible models, 3 months, $7.50 and up.

First rental applies on purchase.

Prices from $15 to $75.

AMERICAN WRITING MACHINE CO., Inc., 716 S. Spring st. Pico 2659, Home 13912.

FOR SALE—ALL TYPEWRITERS LOOK ALIKE to us; let us supply, overhaul or rebuild yours. We also sell and exchange.

TYPEWRITER INSPECTION CO., INC., 428 S. Spring st. Pico 604; Home 10604. Pico 1928. SUBURBAN WORK SOLICITED.

Sewing Machines.

FOR SALE—SEWING MACHINES SOLD, RENTED and repaired, all makes used, $2 up. Out of the high rent district.

RELIABLE SEWING MACHINE CO., 216 S. Main st.

Phone 62621.

FOR SALE—OUR TERMS, $1 DOWN, 50c WEEK; used machines, serviceable, $10; rented, repaired. NEW METHOD SEWING MACHINE CO., 847 S. Spring st. Main 1718; 11413.

FOR SALE—SINGER, DARK OAK, IN FINE CONdition, cheap. 718 W. 6TH ST.

Clothing, Furs, Etc.

FOR SALE — MAGNIFICENT, BEAUTIFUL, ELEgant large cape-trimmed seal fur, new, with pockets, $30.50 value, for $15 or exchange any week day, room 76, 709½ S. BROADWAY, upstairs.

Boats, Yachts, Etc.

FOR SALE—AT A SACRIFICE, 8 CABIN CRUISer, almost new and completely equipped. 1123 L. A. INVESTMENT BLDG., L. A.

Books and Periodicals.

FOR SALE—"MARRIAGE AND DIVORCE," HAVE you read it? By E. S. Earhart. Every man, and woman, married or single, should read this. Write call INTERSTATE BOOK CO., 431-433 S. Hellman Bldg., 124 W. 4th st. Phone 61817.

Printing and Office Supplies.

FOR SALE—1000 BUSINESS CARDS, $1.50; 500 billheads, letterheads, envelopes, $2. PAN AMA PRINTING PLANT, 212 Mercantile Place.

WANTED—
Miscellaneous.

WANTED—BOOKS.

Private libraries bought for cash, in city or suburbs. Administrators and others given estimates on large or small lots.

NORMES BOOK CO.,
645-654 South Spring st.
Tel. 11808. Main 3294.

WANTED—

WE BUY BOOKS.

Entire libraries or small lots, city or suburbs. Also autographs and literary property. Cash. Liberal prices, prompt removal at our expense. Our estimates are made by men who know books.

POWNER'S BOOK STORE,
Phone 62418. 543 S. SPRING ST.

WANTED—BOOKS BOUGHT—

Highest prices paid for fiction, history, encyclopedias, medical, law, sets of books, fine art works, old books of every description. HOLMES BOOK CO., 233 S. Main st. Phone Main 1805; 11808. Bdwy. 1835. Pico 514.

See Prices Paid for Books.

WANTED — TO PURCHASE AN ICE MACHINE up to 10-ton capacity, also coils, tracks, hooks, rollers, tables, sausage making machine and tanks with wheels to roll under them; must be cheap for cash. Address Y, box 117, TIMES OFFICE.

WANTED—SEVERAL IRON KETTLES, SECOND-hand, size approximately 18x18 inches, suitable to be suspended from chains, to be filled with growing plants. Write DARLING'S SHOP, 209 E. 6th.

WANTED — LARGE OFFICE SAFE, ABOUT 6 feet high, or one large cabinet safe; call 155 E. JEFFERSON, or South 177, immediate buy for cash.

WANTED—CLOTHING AND FURS, TOP PRICES paid for men's and ladies' used clothing by COHEN, who needs a supply for a store. Main store, 503½ S. SPRING. Pico 604; 62480.

WANTED—A PEANUT AND POPCORN ROASTER, must be cheap, and in good condition. Telephone East 2212, 3 bells.

WANTED — BOOKS BOUGHT, AUTO CALLS TO make cash offer, or send list. DAWSON'S BOOK SHOP, 618 S. Hill. Phone 63250.

WANTED—CHEAP JOHN PAYS HIGHEST PRICES for half ton windmills, 100 tanks; 1st pumping, pipe fittings, gates, cylinders, ranch tools. DEMMITT, 1016 S. Main.

FOR SALE — TENTS OF ALL KINDS AND sizes, 7x9 up; also 2 second-hand tents, a tent that is a tent. Call or phone DOWNIE BROS. INC., 644 San Pedro. Bdwy. 2109—Main 5306.

FOR SALE—DOZEN OAK PUNCHEONS, WINE OR water, 1000 gallons, $27.50; 1600 $35; one $100; 200 gallons, $4.75 to $6.50; guaranteed. DEMMITT, 120 N. Main tonight.

FOR SALE—ROOM HOUSE, NICKLY FURNISHed, can be easily moved on any mountain or beach lot or rear of your home, bargain $165. OWNER, 4708 S. Normandie. Vermont 3281.

FOR SALE—ROYAL COFFEE ROASTER CHEAP, will pay spot cash, top price; also for entire house or small lots furniture. PHONE 54775.

WANTED — FURNITURE, RUGS OR COMPLETE furnishings of a home. Make your own price. PICO 2786.

WANTED—TO PURCHASE AT ONCE, THE ENtire furniture of a home. Want good goods. No no dealer. 62768. Eldridge.

WANTED—
Miscellaneous.
Discarded Clothes.

WANTED—TOP PRICES PAID FOR MEN'S AND LADIES' USED CLOTHING, ALSO FURS. WE NEED A SUPPLY FOR 4 STORES; VERY HIGHEST PRICES PAID. INSTANT AUTOMOBILE SERVICE IN PRIVATE AUTOS. CALL COHEN, 10 YEARS IN BUSINESS IN LOS ANGELES, 803½ AND 807 S. SPRING, 111 E. 7TH, 204 W. 8TH. PICO 634. 62800. CALL COHEN FOR TOP PRICES.

WANTED — H. A. SEYMOUR, THE AMERICAN Dealer, exclusive buyer of ladies' and children's high-grade used clothing, all dealings confidential. BROADWAY 5389. Will call.

WANTED—WE BUY, AND SELL WOMEN'S USED clothing. MAC'S SHOP, 908 W. 9th st. 62063.

Diamonds and Jewelry.

WANTED—

DIAMONDS! DIAMONDS!

THIS IS YOUR OPPORTUNITY TO SELL NOW, WHILE THEY BRING THE MOST.

WE WANT YOUR DIAMONDS.

WE HAVE THE CASH.

KNOW WHAT YOUR DIAMONDS ARE WORTH AND GIVE YOU A QUICK SERVICE.

PRIVATE OFFICES FOR LADIES.

BUSINESS DEALINGS STRICTLY CONFIDENTIAL. COURTEOUS TREATMENT TO ALL.

REFERENCES, LEADING BANKS AND JEWELERS.

J. C. FERGUSSON.

206-7 HAAS BLDG., 7TH & BDWY. 65516.

WANTED DIAMONDS DIAMONDS.

DIAMONDS, JEWELRY, LIBERTY BONDS.

Oriental rugs, old gold, pearls, silverware, furs, fine cut glass, valuable articles. Highest prices paid, courtesy, fair treatment and confidence are our business policies. Private rooms for your convenience. QUICK AUCTION. REFERENCES.

MARKWELL & CO.,
300 CITIZENS NATIONAL BANK BLDG.
FIFTH & SPRINGS ST. PM. 13792.

WANTED—

DO NOT SELL DIAMONDS UNTIL YOU SEE ME. ("THERE IS A REASON.")

DIAMONDS AND JEWELRY — CANNOT GET Must buy from DEALERS AND BROKERS. SELL ME YOURS. GET HIGHEST PRICES. Private rooms. 14 years in same building. L. E. KUSEL, 306-7 Stimson Bldg., Third and Spring. 68208.

WANTED—PAWN TICKETS OR DIAMONDS AND DIAMOND JEWELRY. IF YOU HAVE DIAMONDS IN PAWN ANYWHERE IN THE U. S. AND UNABLE TO REDEEM THEM, I WILL BUY YOUR PAWN TICKETS AND PAY YOU WHAT THEY ARE WORTH. THEO. J. HINDIN, 208 UNION OIL BLDG., 7TH AND SPRING. PHONE 66119.

WANTED—

DIAMONDS AND PLATINUM. GOLD AND SILVER. WILL PAY HIGHEST CASH PRICES. NEED THIS FOR MY OWN MANUFACTURING PURPOSES.

WM. H. ESSNER,
407 TITLE GUARANTEE BLDG. 11524.

WANTED—DIAMONDS AND DIAMOND JEWELRY OF ALL KINDS AND IN ANY QUANTITY. CASH WAITING. POSITIVELY PAY HIGHEST PRICES—CALL TODAY AND BE CONVINCED. GOODSTEIN & MARKS,
208 UNION OIL BLDG., 7TH AND SPRING. PHONE 66119.

WANTED—DIAMONDS, 1 TO 5 CARATS, IN EXchange for 2-year-old Packard roadster, or will buy cash, difference. Address F, box 480, TIMES BRANCH OFFICE.

WANTED—DIAMONDS AND JEWELRY, BIGgest prices paid. EST. 50 YEARS. Ref., First Nat'l Bank of L. A. M. S. COHN & BRO., 228 Mercantile Place. Phone 62620. Quick action and courteous treatment. Private offices.

WANTED—I BUY DIAMONDS, GOLD, SILVER and platinum. I'M IN THE JEWELRY BUSINESS; my highest prices. MAX DEMAN, room 916 Title Guarantee Bldg., 5th and Broadway, 9th floor.

WANTED—DIAMONDS IN ANY QUANTITY, ALSO jewelry, old gold, silver, watches, antiques, false teeth of all kinds. $1 to $20 per set. PALACE GEM JEWELRY CO., 308 W. 7th st.

WANTED — DIAMONDS, GEMS, GOLD, SILVER, antiques, for cash. CROUCH CO., 758 S. HILL ST. Established 1903.

WANTED — DIAMONDS, WATCHES, OLD GOLD, DON'T SACRIFICE. SEE US FIRST. HIGHEST PRICES PAID. ROBINSON'S, 637 S. SPRING ST.

WANTED—BEST DIAMOND I CAN GET FOR $200 cash. 201 TITLE GUARANTEE BLDG.

WANTED—TO BUY SEVERAL SMALL DIAMONDS up to half carat. Am not a dealer. ROOM 714, GRANT BLDG.

WANTED — DIAMONDS, WATCHES, JEWELRY, antiques, old gold. Call at full value. Don't sacrifice. PEARLIN, 320 W. 7TH ST.

WANTED—THE BEST DIAMOND I CAN BUY for $150, 814 S. MAIN.

SWAPS—
All Sorts.

FOR EXCHANGE—WANT OLD GOLD OR SILVER for cash. Have 1 carat diamond. Call tonight. COUPON EXCHANGE, 224 Mercantile place.

FOR EXCHANGE—ELECTRIC VIBRATOR & ADJustable dress form for wardrobe trunk. S. 2507.

AUTOMOBILES, ETC.—
Miscellaneous.
Automobiles for Sale.

$2500 — $2500 — $2500 — $2500 — $2500 — $2500 — $

Classified Liners.

AUTOMOBILES, ETC.—Miscellaneous.

Automobiles Wanted.

WANTED— —NOTICE— —NOTICE

WE HAVE THE MONEY.

YOU HAVE THE CAR.

Bring in YOUR CAR and take THE MONEY. We must have 25 CARS AT ONCE, and will pay the highest CASH PRICES

LEACH-BILDWELL CO.,
1023 S. Grand ave.
1018 S. Main st.
Phone Broadway 7092.

AUTO SELLERS, TAKE NOTICE—

PROVIDING YOUR CAR IS IN GOOD MECHANICAL CONDITION AND NO GLIDER THAN 1918, WE WILL BUY IT AND PAY YOU SPOT CASH, OR WE WILL GUARANTEE TO SELL IT IN ONE WEEK'S TIME AND GET YOU FROM $125 TO $150 MORE THAN YOU COULD GET BY TRYING TO SELL IT YOURSELF. THERE WILL BE NO COMMISSIONS OR OTHER CHARGES TO YOU WHATSOEVER.
GUARANTY MOTOR SALES CO.,
1142-44 S. OLIVE ST.
CLOSED ALL DAY SUNDAY.

HAVING THE FINEST APPEARING AND BEST located used car display rooms in Los Angeles, it is our policy to handle only high-class automobiles in both small and large models.
Bring in your car and receive cash for it, or leave it with us to sell on a commission basis.
BROWN & BUTLER,
"Home of Better Cars."
Northeast corner Pico and Hill. Phone 61625.
Open Sunday.

BRING YOUR CAR AND GET THE MONEY.
"CASH TALKS." Must have at once several good standard makes of cars. No junk.
D. M. SPEERS,
Main 4619. 748 S. Olive st.

WANTED—LATE MODEL AUTOMOBILES.
WE HAVE CASH.
FOR
Packards, Cadillacs or Dodges
Pay the highest market price.
STILLWELL CAR & SUPPLY CO.,
944 S. Grand. 60297.

THE NATIONAL AUTO SALES CORPORATION,
750 S. GRAND AVE.
WILL BUY YOUR CAR.

IF YOU DO NOT CARE TO COME IN, PHONE FOR BUYER. HUNT. 4497.

IF YOU WANT TO SELL YOUR CAR, SEE US. We have people waiting with cash for all classes of automobiles. We guarantee to turn your machine into cash in 3 hours.
THE PICO MOTOR EXCHANGE,
GIBSON & TAYLOR,
308-310 W. Pico.

I WANT A 57 CADILLAC PHAETON, WILL CONSIDER touring car or Hudson, Buick, Reo-roadster, Oakland or Dodge. STEPHEN DA CUNTA, 750 S. Grand Ave. Leave, after 6 p.m., 752 S. Coronado. 389715.

WANTED—CHANDLER CHUMMY, BY PRIVATE PARTY FROM ARIZONA. SPOT CASH IF SUITED. NO DEALERS. TALK WITH CAR OWNER. PHONE FORENCONG GOLF MARSH, 620 W. 9TH ST. MAIN 8488.

$25 $25 $25
WE PAY $25 MORE FOR YOUR USED CAR THAN ANY OTHER DEALER.
Delay, 6250. 1000 W. PICO.

FOR PRIVATE USE, CASH TO $1200, FOR ANY good standard touring car, roadster or sedan. General appearance no object if in good running condition. V. H. PECK, 1111; evenings 60197.

WANTED—BUICKS, DODGES, OAKLANDS, CHEVROLETS, Overlands, Marwells, Saxons, Chalmers, Franklins, Studebakers, Hupp, Hudsons, Cadillacs, Velies, Studebakers. No abused cars. Spot cash. PETERSON'S, 1224 S. Main st.

WE PAY CASH FOR
HIGH-GRADE USED CARS
THE RENTAL SHOPS
BDWY. 4378. 1015 S. GRAND AVE. 60027.

DEALERS, ATTENTION—
Wanted good Dodges and Buicks and will pay a good price, spot cash. STILLWELL CAR AND SUPPLY CO., 944 S. Grand. Phone Pico 60297.

HAVE YOU A REAL CAR THAT CAN BE SOLD? Bring it in and we will sell it for you. Starter, lights and good rubber. Address PB, Box 114, TIMES OFFICE.

WANTED—TO BUY GOOD 7-PASSENGER CAR, Cadillac or Winton preferred; will pay cash for late model. Address F. O. BOX 64, Culver City, Cal.

WANTED—2-3-4 OR 4 RUNABOUT OR TOURING car, 5-passenger Mercer, will pay cash, quote lowest figures. Address T, box 229, TIMES OFFICE.

I WANT FOR MY OWN USE, A GOOD AUTO, prefer a light 6, for a reasonable cash price. MR. FRANK, 2907 Wilshire bvd. 356060.

I WANT A CAR FOR MY OWN USE, AT A REASONABLE price, preferably a light six. H. S. FRANK, 2907 Wilshire Blvd. 356060.

WANTED — BUICK ROADSTER, 6-CYL., 1918 model, for cash. Quick. E. H. CHEW, King Edward Hotel.

WANTED — A LATE FORD TOURING CAR (or roadster); will pay spot cash. Call Pico 2701, 548 for ART, or 422 W. 43rd st.

WANT TO BUY CADILLAC 8, HUDSON, MUPMOBile, Buick or Dodge. Will pay spot cash for cars in good condition. JOHN BALK, 908 S. Olive.

WANTED—USED CARS.
ALL MAKES—BUT LATE MODELS.
W. F. PIPHER & CO., 955 S. MAIN.

AUTOMOBILES BOUGHT FOR CASH.
PAC. AUTO EXCH. 432 W. PICO.

CASH WAITING—
For your automobile.
HILL'S PEOPLE'S AUTO MARKET, 511 S. Main.

ONE ACRE AT HAWTHORNE, CLEAR TRADE for Chevrolet car, not later than 1918 model. Address X, box 60, TIMES OFFICE.

I WANT AN AUTOMOBILE, TOURING, DODGE or equivalent, will trade in good lot, fine location. What have you? Phone 61241.

WANTED—FOR CASH, BUICK, SIX; BUDSON, Dodge, Cadillac 8, Dodge, Buick, etc. Phone 64506. W. H. COOK, 1006 S. Olive.

WANTED—A SECOND-HAND FORD ROADSTER, Ford truck; will pay the right price. 528 ROWLAND AVE.

WANTED—THE BEST AUTO THAT $100 DOWN and $50 per month will buy. PHONE 61063.

HAVE CASH FOR A DODGE OR LIGHT 6 BUICK. PHONE 61206.

HAVE CASH FOR DODGE OR BUICK 4 TOURING. BROADWAY 608.

WANTED—TOURING CAR IN EXCHANGE FOR Ford lot, worth $600. 1718 S. MAIN.

WANTED—CASH YOUR CAR IN 5 MINUTES AT RELIABLE AUTO MARKET, 1415 S. Main.

WANTED — FOR CASH, LATE MODEL LIGHT roadster. No dealers. Phone SOUTH 4202-W.

WANTED—TO BUY FORD OR ANY LIGHT AUTO for cash; no dealers. 101 N. L. A. st.

WANTED—FORD CARS ANY MODEL, FOR CASH. MORAN & McENAMY, 1424 S. Main.

WANTED — SPOT CASH PAID FOR USED CARS, any make or model. 1120 S. MAIN.

SPOT CASH PAID FOR YOUR AUTO. BRING TO 1320 GRAND, for best price. 12890.

Automobile Parts and Accessories.

DO NOT BUY A NEW BATTERY.
Let us save you 50 per cent on your battery expense; investigate John T. Dye's battery service contracts; we furnish batteries, all sizes, guaranteed to save you money. When your battery gives you trouble see us for service.
JOHN T. DYE, Battery Dept.
1127 S. Main st. Main 908.

GUARANTEED RESULT STORAGE BATTERIES, 6 to 12 price of new, allowance on old battery. OLIVE ST. ELECTRICAL CO., 910 S. Olive. 11418.

Automobile Tires.

TIRES, BATTERIES, EASY PAYMENTS, CREDIT TIRE CO. 730 S. Ninth st.

500 TIRES, CHEAP, OFF WRECKED CARS. SLYE 100 per cent. AUTO WRECKERS, 1450 Central.

Automobile Repairing, Painting, Tops.

AUTO PAINTING AND STORAGE.
THE FINEST EQUIPPED AND HIGHEST GRADE, EXCLUSIVE PAINT SHOP IN SOUTHERN CALIFORNIA.
WE INVITE YOUR INSPECTION.
HAMMOND & ARNOLD CO.
SUCCESSORS TO J. SNIVEN.
PHONE BRITON. 1556 W. WASHINGTON.

FOR A CLASSY PAINT OR TOP JOB SEE
AUTO PAINTING AND TOP CO.
1057 S. Los Angeles st. Tel. 68274.
Shop fitted to do an absolutely perfect job. Get our prices on painting, top work, seat covers, plate glass lights, permanent and one-man tops.
We put your car out when promised. Service station A.C.A.

Auto Beds, Bodies, Equipment.

AUTO SEAT BACKS CUT FOR SLEEPING. METAL MECHANICS, 1513 S. Main. Pico 1394.

Automobiles for Hire.

AUTO RENTED BY MONTH, YOU DRIVE.
PAC. AUTO EXCH. 432 W. PICO.

NORRIS 1919 BUICK SIX, 5-PASS., $1.50 HOUR; drive city and country. Phone MR. LARGENT, 60097.

HIRE A CAR AND DRIVE IT YOURSELF. Buicks, Dodges, Overlands and Fords. 828 SO. SPRING ST.

BAKER'S FORD AGENCY, NEW FORDS WITHout drivers, No. 1, 1026 W. PICO, KITSON'S, 2, 822 S. HILL, opposite Central Park. M. 8212.

MINCHAN CARS, 5 AND 7-PASSENGER CARS, $1.50 and $2 per hour. STICKNEY AUTO SERVICE, 1017 Hill. 74343.

$1.50 HOUR UP, 7-PASSENGER CARS, EXPERIenced and careful driver. Best-class service. PRICE AUTO SERVICE, 1340 S. Hill. 61852.

CADILLAC LIVERY—
Cars to rent by month, $150. Buick, Olds, Hupp and Dodge. 1212 S. MAIN. 19849.

$1.50 PER HOUR UP; SPECIAL RATE BY WEEK or month. Beautiful 1919 Hudson, 7-pass., with expable driver. 622296.

DODGE TOURING, OWNER DRIVES ANY where. Business or pleasure, $1.50 hr. 796803.

50C PER HOUR AND UP. NEW FORD TOURING car, careful driver. McGINTY, 3819.

NASH CARS, 5 AND 7-PASS. $1.50 AND $2 PER hour. Owner drives. VERMONT 444.

FORDS WITHOUT DRIVERS, 50C PER HOUR. 615 S. FIGUEROA ST. Phone 158217.

1919 FORD TOURING CAR, $1 PER HOUR AND up, including driver. WEST 7081.

CALL MR. BERRY, OWNER AND DRIVER, WILshire 2051, for 5-pass. touring car, $1 hr.

AUTOMOBILES, ETC.—Miscellaneous.

Automobiles for Hire.

WE RENT WITHOUT DRIVERS.
Hudson sixes, 7-passenger cars, by the hour, day, week or month.
BRISTOL TAXI CO.,
Main 8078. 12413.

CARS TO RENT WITHOUT DRIVER.
Twin 6 Packard, Cadillac 8, Studebaker 6, Buick, Dodge, Fords and other cars; rent to responsible parties by the hour, day or week.
STILLWELL CAR AND SUPPLY CO., 944 S. Grand. Phone 60297; Broadway 297.

LADY WITH OWN PRIVATE BEAUTIFUL LIMOUsine, which is coolest in day and warmest at night, will take private parties who would appreciate the refinement of something very select and security in driving on short or long trips. Address N, box 58, TIMES OFFICE.

50c HOUR —DRIVE YOURSELF— 50c HOUR
NEW 1919 MODEL FORDS.
WHY PAY EXPENSES OF KEEPING A CAR WHEN YOU CAN RENT CHEAPER.
L. A. FORD RENTAL.
712½ W. 3RD. 2 MIN. FROM BDWY. PH. 18808.

CARS RENTED—
A line of brand new Buicks, Dodges and Scripps-Booths, by hour, day, week or month.
1142-44 S. OLIVE ST.
CLOSED ALL DAY SUNDAY.

HAVING THE FINEST APPEARING AND BEST located used car display rooms in Los Angeles, it is our policy to handle only high-class automobiles in both small and large models.
Bring in your car and receive cash for it, or leave it with us to sell on a commission basis.
BROWN & BUTLER,
"Home of Better Cars."
Northeast corner Pico and Hill. Phone 61625.
Open Sunday.

WANTED—LATE MODEL AUTOMOBILES.
WE HAVE CASH.
FOR
Packards, Cadillacs or Dodges
Pay the highest market price.
STILLWELL CAR & SUPPLY CO.,
944 S. Grand. 60297.

THE NATIONAL AUTO SALES CORPORATION,
750 S. GRAND AVE.
WILL BUY YOUR CAR.

IF YOU DO NOT CARE TO COME IN, PHONE FOR BUYER. HUNT. 4497.

IF YOU WANT TO SELL YOUR CAR, SEE US. We have people waiting with cash for all classes of automobiles. We guarantee to turn your machine into cash in 3 hours.
THE PICO MOTOR EXCHANGE,
GIBSON & TAYLOR,
308-310 W. Pico.

I WANT A 57 CADILLAC PHAETON, WILL CONsider touring car or Hudson, Buick, Reo-roadster, Oakland or Dodge. STEPHEN DA CUNTA, 750 S. Grand Ave. Leave, after 6 p.m., 752 S. Coronado. 389715.

WANTED—CHANDLER CHUMMY, BY PRIVATE PARTY FROM ARIZONA. SPOT CASH IF SUITED. NO DEALERS. TALK WITH CAR OWNER. PHONE FORENCONG GOLF MARSH, 620 W. 9TH ST. MAIN 8488.

$25 $25 $25
WE PAY $25 MORE FOR YOUR USED CAR THAN ANY OTHER DEALER.
Delay, 6250. 1000 W. PICO.

FOR PRIVATE USE, CASH TO $1200, FOR ANY good standard touring car, roadster or sedan. General appearance no object if in good running condition. V. H. PECK, 1111; evenings 60197.

WANTED—BUICKS, DODGES, OAKLANDS, CHEVrolets, Overlands, Marwells, Saxons, Chalmers, Franklins, Studebakers, Hupp, Hudsons, Cadillacs, Velies, Studebakers. No abused cars. Spot cash. PETERSON'S, 1224 S. Main st.

WE PAY CASH FOR
HIGH-GRADE USED CARS
THE RENTAL SHOPS
BDWY. 4378. 1015 S. GRAND AVE. 60027.

DEALERS, ATTENTION—
Wanted good Dodges and Buicks and will pay a good price, spot cash. STILLWELL CAR AND SUPPLY CO., 944 S. Grand. Phone Pico 60297.

HAVE YOU A REAL CAR THAT CAN BE SOLD? Bring it in and we will sell it for you. Starter, lights and good rubber. Address PB, Box 114, TIMES OFFICE.

WANTED—TO BUY GOOD 7-PASSENGER CAR, Cadillac or Winton preferred; will pay cash for late model. Address F. O. BOX 64, Culver City, Cal.

WANTED—2-3-4 OR 4 RUNABOUT OR TOURING car, 5-passenger Mercer, will pay cash, quote lowest figures. Address T, box 229, TIMES OFFICE.

I WANT FOR MY OWN USE, A GOOD AUTO, prefer a light 6, for a reasonable cash price. MR. FRANK, 2907 Wilshire bvd. 356060.

I WANT A CAR FOR MY OWN USE, AT A REASONABLE price, preferably a light six. H. S. FRANK, 2907 Wilshire Blvd. 356060.

WANTED — BUICK ROADSTER, 6-CYL., 1918 model, for cash. Quick. E. H. CHEW, King Edward Hotel.

WANTED — A LATE FORD TOURING CAR (or roadster); will pay spot cash. Call Pico 2701, 548 for ART, or 422 W. 43rd st.

WANT TO BUY CADILLAC 8, HUDSON, MUPMOBile, Buick or Dodge. Will pay spot cash for cars in good condition. JOHN BALK, 908 S. Olive.

WANTED—USED CARS.
ALL MAKES—BUT LATE MODELS.
W. F. PIPHER & CO., 955 S. MAIN.

AUTOMOBILES BOUGHT FOR CASH.
PAC. AUTO EXCH. 432 W. PICO.

CASH WAITING—
For your automobile.
HILL'S PEOPLE'S AUTO MARKET, 511 S. Main.

ONE ACRE AT HAWTHORNE, CLEAR TRADE for Chevrolet car, not later than 1918 model. Address X, box 60, TIMES OFFICE.

I WANT AN AUTOMOBILE, TOURING, DODGE or equivalent, will trade in good lot, fine location. What have you? Phone 61241.

WANTED—FOR CASH, BUICK, SIX; BUDSON, Dodge, Cadillac 8, Dodge, Buick, etc. Phone 64506. W. H. COOK, 1006 S. Olive.

WANTED—A SECOND-HAND FORD ROADSTER, Ford truck; will pay the right price. 528 ROWLAND AVE.

WANTED—THE BEST AUTO THAT $100 DOWN and $50 per month will buy. PHONE 61063.

HAVE CASH FOR A DODGE OR LIGHT 6 BUICK. PHONE 61206.

HAVE CASH FOR DODGE OR BUICK 4 TOURING. BROADWAY 608.

WANTED—TOURING CAR IN EXCHANGE FOR Ford lot, worth $600. 1718 S. MAIN.

WANTED—CASH YOUR CAR IN 5 MINUTES AT RELIABLE AUTO MARKET, 1415 S. Main.

WANTED — FOR CASH, LATE MODEL LIGHT roadster. No dealers. Phone SOUTH 4202-W.

WANTED—TO BUY FORD OR ANY LIGHT AUTO for cash; no dealers. 101 N. L. A. st.

WANTED—FORD CARS ANY MODEL, FOR CASH. MORAN & McENAMY, 1424 S. Main.

WANTED — SPOT CASH PAID FOR USED CARS, any make or model. 1120 S. MAIN.

SPOT CASH PAID FOR YOUR AUTO. BRING TO 1320 GRAND, for best price. 12890.

Automobile Parts and Accessories.

DO NOT BUY A NEW BATTERY.
Let us save you 50 per cent on your battery expense; investigate John T. Dye's battery service contracts; we furnish batteries, all sizes, guaranteed to save you money. When your battery gives you trouble see us for service.
JOHN T. DYE, Battery Dept.
1127 S. Main st. Main 908.

GUARANTEED RESULT STORAGE BATTERIES, 6 to 12 price of new, allowance on old battery. OLIVE ST. ELECTRICAL CO., 910 S. Olive. 11418.

Automobile Tires.

TIRES, BATTERIES, EASY PAYMENTS, CREDIT TIRE CO. 730 S. Ninth st.

500 TIRES, CHEAP, OFF WRECKED CARS. SLYE 100 per cent. AUTO WRECKERS, 1450 Central.

Automobile Repairing, Painting, Tops.

AUTO PAINTING AND STORAGE.
THE FINEST EQUIPPED AND HIGHEST GRADE, EXCLUSIVE PAINT SHOP IN SOUTHERN CALIFORNIA.
WE INVITE YOUR INSPECTION.
HAMMOND & ARNOLD CO.
SUCCESSORS TO J. SNIVEN.
PHONE BRITON. 1556 W. WASHINGTON.

FOR A CLASSY PAINT OR TOP JOB SEE
AUTO PAINTING AND TOP CO.
1057 S. Los Angeles st. Tel. 68274.
Shop fitted to do an absolutely perfect job. Get our prices on painting, top work, seat covers, plate glass lights, permanent and one-man tops.
We put your car out when promised. Service station A.C.A.

Auto Beds, Bodies, Equipment.

AUTO SEAT BACKS CUT FOR SLEEPING. METAL MECHANICS, 1513 S. Main. Pico 1394.

Automobiles for Hire.

AUTO RENTED BY MONTH, YOU DRIVE.
PAC. AUTO EXCH. 432 W. PICO.

NORRIS 1919 BUICK SIX, 5-PASS., $1.50 HOUR; drive city and country. Phone MR. LARGENT, 60097.

HIRE A CAR AND DRIVE IT YOURSELF. Buicks, Dodges, Overlands and Fords. 828 SO. SPRING ST.

BAKER'S FORD AGENCY, NEW FORDS WITHout drivers, No. 1, 1026 W. PICO, KITSON'S, 2, 822 S. HILL, opposite Central Park. M. 8212.

MINCHAN CARS, 5 AND 7-PASSENGER CARS, $1.50 and $2 per hour. STICKNEY AUTO SERVICE, 1017 Hill. 74343.

$1.50 HOUR UP, 7-PASSENGER CARS, EXPERIenced and careful driver. First-class service. PRICE AUTO SERVICE, 1340 S. Hill. 61852.

CADILLAC LIVERY—
Cars to rent by month, $150. Buick, Olds, Hupp and Dodge. 1212 S. MAIN. 19849.

$1.50 PER HOUR UP; SPECIAL RATE BY WEEK or month. Beautiful 1919 Hudson, 7-pass., with expable driver. 622296.

DODGE TOURING, OWNER DRIVES ANY where. Business or pleasure, $1.50 hr. 796803.

50C PER HOUR AND UP. NEW FORD TOURING car, careful driver. McGINTY, 3819.

NASH CARS, 5 AND 7-PASS. $1.50 AND $2 PER hour. Owner drives. VERMONT 444.

FORDS WITHOUT DRIVERS, 50C PER HOUR. 615 S. FIGUEROA ST. Phone 158217.

1919 FORD TOURING CAR, $1 PER HOUR AND up, including driver. WEST 7081.

CALL MR. BERRY, OWNER AND DRIVER, WILshire 2051, for 5-pass. touring car, $1 hr.

AUTOMOBILES, ETC.—Miscellaneous.

Automobiles for Hire.

WE RENT WITHOUT DRIVERS.
Hudson sixes, 7-passenger cars, by the hour, day, week or month.
BRISTOL TAXI CO.,
Main 8078. 12413.

CARS TO RENT WITHOUT DRIVER.
Twin 6 Packard, Cadillac 8, Studebaker 6, Buick, Dodge, Fords and other cars; rent to responsible parties by the hour, day or week.
STILLWELL CAR AND SUPPLY CO., 944 S. Grand. Phone 60297; Broadway 297.

LADY WITH OWN PRIVATE BEAUTIFUL LIMOUsine, which is coolest in day and warmest at night, will take private parties who would appreciate the refinement of something very select and security in driving on short or long trips. Address N, box 58, TIMES OFFICE.

50c HOUR —DRIVE YOURSELF— 50c HOUR
NEW 1919 MODEL FORDS.
WHY PAY EXPENSES OF KEEPING A CAR WHEN YOU CAN RENT CHEAPER.
L. A. FORD RENTAL.
712½ W. 3RD. 2 MIN. FROM BDWY. PH. 18808.

CARS RENTED—
A line of brand new Buicks, Dodges and Scripps-Booths, by hour, day, week or month.
1142-44 S. OLIVE ST.
CLOSED ALL DAY SUNDAY.

HAVING THE FINEST APPEARING AND BEST located used car display rooms in Los Angeles, it is our policy to handle only high-class automobiles in both small and large models.
Bring in your car and receive cash for it, or leave it with us to sell on a commission basis.
BROWN & BUTLER,
"Home of Better Cars."
Northeast corner Pico and Hill. Phone 61625.
Open Sunday.

BRING YOUR CAR AND GET THE MONEY.
"CASH TALKS." Must have at once several good standard makes of cars. No junk.
D. M. SPEERS,
Main 4619. 748 S. Olive st.

WANTED—LATE MODEL AUTOMOBILES.
WE HAVE CASH.
FOR
Packards, Cadillacs or Dodges
Pay the highest market price.
STILLWELL CAR & SUPPLY CO.,
944 S. Grand. 60297.

THE NATIONAL AUTO SALES CORPORATION,
750 S. GRAND AVE.
WILL BUY YOUR CAR.

IF YOU DO NOT CARE TO COME IN, PHONE FOR BUYER. HUNT. 4497.

IF YOU WANT TO SELL YOUR CAR, SEE US. We have people waiting with cash for all classes of automobiles. We guarantee to turn your machine into cash in 3 hours.
THE PICO MOTOR EXCHANGE,
GIBSON & TAYLOR,
308-310 W. Pico.

I WANT A 57 CADILLAC PHAETON, WILL CONsider touring car or Hudson, Buick, Reo-roadster, Oakland or Dodge. STEPHEN DA CUNTA, 750 S. Grand Ave. Leave, after 6 p.m., 752 S. Coronado. 389715.

WANTED—CHANDLER CHUMMY, BY PRIVATE PARTY FROM ARIZONA. SPOT CASH IF SUITED. NO DEALERS. TALK WITH CAR OWNER. PHONE FORENCONG GOLF MARSH, 620 W. 9TH ST. MAIN 8488.

$25 $25 $25
WE PAY $25 MORE FOR YOUR USED CAR THAN ANY OTHER DEALER.
Delay, 6250. 1000 W. PICO.

FOR PRIVATE USE, CASH TO $1200, FOR ANY good standard touring car, roadster or sedan. General appearance no object if in good running condition. V. H. PECK, 1111; evenings 60197.

WANTED—BUICKS, DODGES, OAKLANDS, CHEVrolets, Overlands, Marwells, Saxons, Chalmers, Franklins, Studebakers, Hupp, Hudsons, Cadillacs, Velies, Studebakers. No abused cars. Spot cash. PETERSON'S, 1224 S. Main st.

WE PAY CASH FOR
HIGH-GRADE USED CARS
THE RENTAL SHOPS
BDWY. 4378. 1015 S. GRAND AVE. 60027.

DEALERS, ATTENTION—
Wanted good Dodges and Buicks and will pay a good price, spot cash. STILLWELL CAR AND SUPPLY CO., 944 S. Grand. Phone Pico 60297.

HAVE YOU A REAL CAR THAT CAN BE SOLD? Bring it in and we will sell it for you. Starter, lights and good rubber. Address PB, Box 114, TIMES OFFICE.

WANTED—TO BUY GOOD 7-PASSENGER CAR, Cadillac or Winton preferred; will pay cash for late model. Address F. O. BOX 64, Culver City, Cal.

WANTED—2-3-4 OR 4 RUNABOUT OR TOURING car, 5-passenger Mercer, will pay cash, quote lowest figures. Address T, box 229, TIMES OFFICE.

I WANT FOR MY OWN USE, A GOOD AUTO, prefer a light 6, for a reasonable cash price. MR. FRANK, 2907 Wilshire bvd. 356060.

I WANT A CAR FOR MY OWN USE, AT A REASONABLE price, preferably a light six. H. S. FRANK, 2907 Wilshire Blvd. 356060.

WANTED — BUICK ROADSTER, 6-CYL., 1918 model, for cash. Quick. E. H. CHEW, King Edward Hotel.

WANTED — A LATE FORD TOURING CAR (or roadster); will pay spot cash. Call Pico 2701, 548 for ART, or 422 W. 43rd st.

WANT TO BUY CADILLAC 8, HUDSON, MUPMOBile, Buick or Dodge. Will pay spot cash for cars in good condition. JOHN BALK, 908 S. Olive.

WANTED—USED CARS.
ALL MAKES—BUT LATE MODELS.
W. F. PIPHER & CO., 955 S. MAIN.

AUTOMOBILES BOUGHT FOR CASH.
PAC. AUTO EXCH. 432 W. PICO.

CASH WAITING—
For your automobile.
HILL'S PEOPLE'S AUTO MARKET, 511 S. Main.

ONE ACRE AT HAWTHORNE, CLEAR TRADE for Chevrolet car, not later than 1918 model. Address X, box 60, TIMES OFFICE.

I WANT AN AUTOMOBILE, TOURING, DODGE or equivalent, will trade in good lot, fine location. What have you? Phone 61241.

WANTED—FOR CASH, BUICK, SIX; BUDSON, Dodge, Cadillac 8, Dodge, Buick, etc. Phone 64506. W. H. COOK, 1006 S. Olive.

WANTED—A SECOND-HAND FORD ROADSTER, Ford truck; will pay the right price. 528 ROWLAND AVE.

WANTED—THE BEST AUTO THAT $100 DOWN and $50 per month will buy. PHONE 61063.

HAVE CASH FOR A DODGE OR LIGHT 6 BUICK. PHONE 61206.

HAVE CASH FOR DODGE OR BUICK 4 TOURING. BROADWAY 608.

WANTED—TOURING CAR IN EXCHANGE FOR Ford lot, worth $600. 1718 S. MAIN.

WANTED—CASH YOUR CAR IN 5 MINUTES AT RELIABLE AUTO MARKET, 1415 S. Main.

WANTED — FOR CASH, LATE MODEL LIGHT roadster. No dealers. Phone SOUTH 4202-W.

WANTED—TO BUY FORD OR ANY LIGHT AUTO for cash; no dealers. 101 N. L. A. st.

WANTED—FORD CARS ANY MODEL, FOR CASH. MORAN & McENAMY, 1424 S. Main.

WANTED — SPOT CASH PAID FOR USED CARS, any make or model. 1120 S. MAIN.

SPOT CASH PAID FOR YOUR AUTO. BRING TO 1320 GRAND, for best price. 12890.

Automobile Parts and Accessories.

DO NOT BUY A NEW BATTERY.
Let us save you 50 per cent on your battery expense; investigate John T. Dye's battery service contracts; we furnish batteries, all sizes, guaranteed to save you money. When your battery gives you trouble see us for service.
JOHN T. DYE, Battery Dept.
1127 S. Main st. Main 908.

GUARANTEED RESULT STORAGE BATTERIES, 6 to 12 price of new, allowance on old battery. OLIVE ST. ELECTRICAL CO., 910 S. Olive. 11418.

Automobile Tires.

TIRES, BATTERIES, EASY PAYMENTS, CREDIT TIRE CO. 730 S. Ninth st.

500 TIRES, CHEAP, OFF WRECKED CARS. SLYE 100 per cent. AUTO WRECKERS, 1450 Central.

Automobile Repairing, Painting, Tops.

AUTO PAINTING AND STORAGE.
THE FINEST EQUIPPED AND HIGHEST GRADE, EXCLUSIVE PAINT SHOP IN SOUTHERN CALIFORNIA.
WE INVITE YOUR INSPECTION.
HAMMOND & ARNOLD CO.
SUCCESSORS TO J. SNIVEN.
PHONE BRITON. 1556 W. WASHINGTON.

FOR A CLASSY PAINT OR TOP JOB SEE
AUTO PAINTING AND TOP CO.
1057 S. Los Angeles st. Tel. 68274.
Shop fitted to do an absolutely perfect job. Get our prices on painting, top work, seat covers, plate glass lights, permanent and one-man tops.
We put your car out when promised. Service station A.C.A.

Auto Beds, Bodies, Equipment.

AUTO SEAT BACKS CUT FOR SLEEPING. METAL MECHANICS, 1513 S. Main. Pico 1394.

Automobiles for Hire.

AUTO RENTED BY MONTH, YOU DRIVE.
PAC. AUTO EXCH. 432 W. PICO.

NORRIS 1919 BUICK SIX, 5-PASS., $1.50 HOUR; drive city and country. Phone MR. LARGENT, 60097.

HIRE A CAR AND DRIVE IT YOURSELF. Buicks, Dodges, Overlands and Fords. 828 SO. SPRING ST.

BAKER'S FORD AGENCY, NEW FORDS WITHout drivers, No. 1, 1026 W. PICO, KITSON'S, 2, 822 S. HILL, opposite Central Park. M. 8212.

MINCHAN CARS, 5 AND 7-PASSENGER CARS, $1.50 and $2 per hour. STICKNEY AUTO SERVICE, 1017 Hill. 74343.

$1.50 HOUR UP, 7-PASSENGER CARS, EXPERIenced and careful driver. First-class service. PRICE AUTO SERVICE, 1340 S. Hill. 61852.

CADILLAC LIVERY—
Cars to rent by month, $150. Buick, Olds, Hupp and Dodge. 1212 S. MAIN. 19849.

$1.50 PER HOUR UP; SPECIAL RATE BY WEEK or month. Beautiful 1919 Hudson, 7-pass., with expable driver. 622296.

DODGE TOURING, OWNER DRIVES ANY where. Business or pleasure, $1.50 hr. 796803.

50C PER HOUR AND UP. NEW FORD TOURING car, careful driver. McGINTY, 3819.

NASH CARS, 5 AND 7-PASS. $1.50 AND $2 PER hour. Owner drives. VERMONT 444.

FORDS WITHOUT DRIVERS, 50C PER HOUR. 615 S. FIGUEROA ST. Phone 158217.

1919 FORD TOURING CAR, $1 PER HOUR AND up, including driver. WEST 7081.

CALL MR. BERRY, OWNER AND DRIVER, WILshire 2051, for 5-pass. touring car, $1 hr.

POULTRY AND PET STOCK—For Sale, Exchange, Wanted, Etc.

Poultry and Poultry Supplies.

FOR SALE—WE HAVE BOUGHT OUT THE ENTIRE poultry farm of F. W. DYE, and will offer the entire stock consisting of 500 White Leghorns, from 3 to 14 months of age; if you want young pullets, come quick, they won't last long. All other breeds of poultry, baby chicks and hatching eggs. Wild Mallard ducks and Toulouse geese. MONETA POULTRY YARD, 5501 Moneta avenue.

FOR SALE—LUMBER, LOW PRICE ON REDwood shakes, 24 in. and 30 in. long; also ¾-in. redwood boards, short cutlinds and scaling; always bargains for poultrymen. WOODHEAD LUMBER CO., 5500 S. Main st. South 50.

FOR SALE—BABY CHICKS.
FANCIERS' EXCHANGE.
980 S. Main st.

FOR SALE—100 WHITE LEGHORN LAYING PULlets; must sell today; no place to keep them. 127 S. EASTMAN AVE. East 1961.

FOR SALE—R. I. RED COCKERELS AND PULlets, 3 months old. 422 W. SANTA BARBARA. Phone South 7035.

FOR SALE—CHICKENS, ALSO BABY CHICKS. 233 W. 57TH PLACE.

Pigeons, Birds, Etc.

FOR SALE—PIGEONS AND CANARY BIRDS, cheap. Call 1236 IONIA ST. Take Temple st. car, get off on Rockwood.

FOR SALE—YELLOW CANARY SINGERS, $2.50; also females in cages cheap. 1013 E. 9TH ST.

Ducks, Geese, Turkeys.

FOR SALE—PAIR OF MALLARD DUCKS. CALL EAST 3797.

Goats, Milch, Etc.

FOR SALE—50 OF THE FINEST TOGGENBURG goats in Southern California. Registered from ½ to 15-16, some milking 4 quarts. Would consider good car in exchange. Two pure-bred bucks for service. 6210 S. MAIN. Th. 8n. 1918.

FOR SALE—5 GOATS, 4 MILKING, 1 COMING fresh soon. They are Saanen and Toggenburg mixed. ELLIOTT, 1770.

Rabbits, Hares, Etc.

BUCKS AND DOES AT 846 W. 30TH ST.

Dogs and Dogs at Stud.

FOR SALE—PIT BULL TERRIERS, FEMALE 6 months old. Call 314 W. 53RD ST. 28290.

FOR SALE—PEDIGREED PERSIAN KITTENS. 115 E. Elk ave., Glendale. GLEN. 200-M.

Wanted.

WANTED — PULLETS, HENS, RABBITS, PIGeons, setting hens, also baby chicks, ducks, geese, turkeys, 3625 CENTRAL AVE. South 1186.

WANTED—POULTRY, L. A. POULTRY MARKET, 2209 CENTRAL AVE. South 6968. Call for.

WANTED—ALL KINDS POULTRY; WILL CALL anywhere. South 4681; 2200 CENTRAL AVE.

HOUSES—For Sale.

FOR SALE—

FORCED TO SELL!!
Make Offer.

This home, situated close to the mountains, on one of the principal drives in Hollywood, must be sold at once.
Lot 100x215.
Lot 100x215.
9-room house.
Hardwood floors.
Oil furnace.
Tennis court.
Garage.
Fruit trees and shrubs.
You couldn't duplicate this place today for less than $18,000. The lot alone is worth $10,000. Price is only $12,000. BUT MAKE ME ON OFFER.

Property controlled by
A. D. VAN VRANKEN,
930 Van Nuys Bldg. Bdwy. 1800.

FOR SALE—BY OWNER.
JUST COMPLETED.
A GENUINE BARGAIN.
$5250.

This handsome eight-room Colonial residence is situated on Magnolia Boulevard, surrounded by other attractive and extensive homes. All rooms are large and beautifully finished in mahogany and ivory enamel. Hardwood floors oak floors throughout. Batchelder tile mantel and tiled sun porch. Elaborate Colonial lighting fixtures, shades and drapes. Large and beautiful bay windows. Upstairs four exceptionally large bedrooms with big clothes closets, linen presses, etc. Bathroom and kitchen in white glazed tile. Large garage. Open for inspection every afternoon and all day Sunday. Take Hollywood car to Magnolia or Santa Monica bird, red cars to Edgemont blvd.

FOR SALE—BEAUTIFUL RESIDENCE HILLS DESIRABLE HOME. A GENUINE BARGAIN.
This beautiful home would cost $22,000 to build now. It can be sold either furnished or unfurnished. The grounds are 100 feet frontage of lot, large rooms with wide porch across the entire front, living-room, hall and library finished in Australian pine. Dining-room in solid mahogany, sun parlor, kitchen and breakfast-room white enamel. Four large bedrooms and sleeping porch on second floor, finished in old ivory. Tile baths. Large lot, lawn, flowers and fruit in abundance. Garage for two cars. See J. W. McCLURE for bedrock price. 1112 Garland Bldg. Main 1120.

FOR SALE—

BIG SNAP, $3000.

8-room house, West Adams Heights, 22nd near Arlington, beautiful lot, 50x150, with bed walnut and fruit trees; four bedrooms, large lot, this is some bargain, and it will not last long. Terms.
With W. W. MINES & CO.,
Home 60478. 621 S. Spring st. Main 2875.

FOR SALE—

DOUBLE HOUSE.

Own your home and have an income. Only $6000 for this beautiful cor

Classified Liners.

HOUSES— For Sale.

FOR SALE—
$2000
AND
AS LITTLE AS $200 DOWN.
Buys as cosy and comfortable a 6-room bungalow as you ever imagine. This most attractive home which is located on a paved street in the southwest close to good school and car line, consists of living-room, dining-room, two bed rooms with bath between, sleeping porch, kitchen and screen porch with two laundry tubs. Hardwood floors and all built-in conveniences. An absolute bargain at the price, and surely will not last long.
P. R. JOHNSON,
with
W. W. MINES & CO.,
631 S. Spring st.
Main 2875. 60478.

FOR SALE—
FOURTH AVE. SWISS CHALET.
Beautiful home on 4th ave. Swiss chalet of 8 rooms, bath, 2 bedrooms, beautiful living and dining-room, large den, hardwood floors throughout, large fireplace, mantel, French doors, grand built-in buffet, spacious porch, lawns, fruit trees, flowers, garage, east front, corner; price $7500, good buy; hurry.
MR. COURTIAL, with
R. C. MITCHELL COMPANY,
Sixth Floor L. A. Trust and Savings Bank Bldg.
Main 11. Sixth at Spring. Bdwy. 918.

FOR SALE—BY OWNER.
FACING EAST ON A WIDE PAVED BLVD.
507 S. WILTON PLACE.
BEAUTIFUL NEW 2-STORY COLONIAL
Living-room and dining-room finished in solid mahogany, large library in light gray effect; built-in bookcases, French, doors leading to cement porch, kitchen of white tile and enamel; four large bedrooms, artistic fixtures, plate-glass windows, double garage, large lot 50x180. Open from 1 to 7 today.

FOR SALE—
$7500. GENUINE WILSHIRE SACRIFICE. $7500.
ON BEAUTIFUL ARAMBURU PLACE.
Nine large rooms and sleeping porch, mahogany finished living-room extends across front of house; cheerful library with side porch between living-room and dining-room; maid's room and bath on first floor, 4 bedrooms, sleeping porch and tile bath upstairs. All floors are hardwood, furnace, automatic water heater, large east front lot with beautiful lawns front and profusion of flowers, vines and shrubbery; several tall bearing fruit trees, garage and solid driveway; a substantial home that the owner is compelled to sacrifice. LEO A. WHITE, 1015 Marsh-Strong Bldg. Main 1272; evenings, Wyoming 804.

FOR SALE—
$9500. $9500. $9500.
The owner of this beautiful white colonial is going East, will sacrifice for $9500. At the present price of materials it could not be duplicated for $12,000. 9 rooms, consisting of large living-room, finished in mahogany and ivory, lovely light dining-room opening on fernery, breakfast room with north exposure, cabinet kitchen with sink, and 4 large, airy bedrooms and sleeping porch. Unsurpassed location right off Wilshire blvd.
HERBERT W. CHESERO COMPANY,
3746 WILSHIRE BLVD. PHONE 567585.

FOR SALE — OWING UNFORESEEN CIRCUMstances, compelled this week, sacrificing my beautiful home, located southwest section Hollywood, twelve rooms, all hardwood floors, all tastefully richly leather furnished, sunrise porch, large sleeping porch, built-in mattresses, gas, coal, wood furnace, instantaneous heater, $1000 piano, table Victrola, hundreds of dishes, large grounds and chauffeur's room, every possible convenience. Anybody wanting nice home and means business will positively sacrifice. Address owner, address K, box 431, TIMES BRANCH OFFICE.

FOR SALE—
$3200.
HOLLYWOOD.
This is a beauty bungalow on Kenmore st., near Santa Monica blvd., $1500 cash payment. Can show you today.
MR. WRIGHT,
with
GOLDEN STATE REALTY CO.,
404-406 Central Bldg.
13411.

FOR SALE—CALL WITH OWNER DIRECT UNder our practical service plan, we have descriptive bulletin, show photographs of all homes; property owned; owner's name and address furnished free. Save savings stamps. PRACTICAL SALES SERVICE, 409-410 Mortgage Guarantee Bldg. Phone 61062.

FOR SALE—8-ROOM BUNGALOW NORTH WILSHIRE, $5000. 2 LARGE LIVING-ROOM AND DINING-ROOMS, 2 BEDROOMS AND DEN, BREAKFAST-ROOM, NICE KITCHEN, GARAGE FOR 2 MACHINES ON LARGE CORNER LOT NEAR WESTERN AVE. CAR. BUILT FOR A HOME. J. R. TAYLOR, 462 N. WESTERN AVE. 500424.

FOR SALE—BY OWNER, WEST ADAMS BARGAIN, 5 beautiful rooms, modern throughout, hardwood floors, splendid location, sleeping porch, garage, fruit trees, flowers, lawns, $4500. W. HUMAN, 812 California Bldg. Phone 63144.

FOR SALE—$6000, BY OWNER, 8-ROOM RESIdence, 1027 W. 22nd st. If you want a complete, well-built home and a rental property for investment, see this pleasant, homelike house; just 20 minutes from Seventh and Broadway; a block from car line and near the beautiful district of Chester place and Adams st. PHONE 23360.

FOR SALE—A GOOD BUY IN WILSHIRE, 142 N. Kingsley drive, a 6-room modern bungalow, hardwood floors throughout, extra good size lot, paved street, 3 blocks to good school; 2½ blocks to car line. Garage, cement drive. Price right, by owner. Call at the property.

FOR SALE—A SPLENDID 5-ROOM BUNGALOW in the West Adams district; located on finest street in the city. If you want a good home in a fine district see this.
SOUTHLAND REALTY CORP.,
413 E. Hill st.
67764. 3758.

FOR SALE—
A BARGAIN.
7-room bungalow; garage, in S. W. residence district, near scenic, schools, churches, Grand ave. and University car line.
C. W. GRIFFIN, 4716 S. VERMONT. 28195.

FOR SALE—
A SERVICEABLE SUITE.
1124 and 1128 North Hobstrope Drive.
JOHN R. AVERY, Builder.

FOR SALE—8 ROOMS, SLEEPING PORCH, LOT 50x150, good school, 14 minutes from town; $4000 cash, $2800 cash or terms; less for good cash payment. Owner, 2207 LARON ST., Edendale car. Phone Wilshire 6462.

FOR SALE—$3000, DELIGHTFUL NEW BUNGalow, 6 sunny rooms, all modern conveniences; suitable for two cars, 233 IRVING ST., cor. Western, Alhambra. Call between 10 and 10 a.m., or write Mrs. D. C. McDonald.

FOR SALE—$10,000, 8-ROOM RESIDENCE, 827 N. Audubon blvd., one block off hill, near Sunset blvd. R. S. STEPHENS, 327 Citizens Nat. Bank Bldg.

FOR SALE—4-ROOM BUNGALOW, $1500, $350 down, balance $15 a month. This place is improved, has fruit trees and chicken corral. A snap. Must act quick. See FISHER-WHIPPLE CO., 527 S. Hill. Main 6627.

FOR SALE— Exclusive design.
1124 and 1128 North Hobstrope Drive.
JOHN R. AVERY, Builder.

FOR SALE—BIG SACRIFICE, COMPLETELY FURnished home, my beautiful new 7-room bungalow, 1744 W. 41st Drive. New furniture, large garage, lawn and flowers this week. Large lot. Key 4378 MONETA AVE.

FOR SALE—
For the Discriminating Buyer
1124 and 1128 North Hobstrope Drive.
JOHN R. AVERY, Builder.

FOR SALE— BY OWNER.
NEAR NORMAL SCHOOL.
REASONABLE PRICE.
2-story 7-room modern home. Attractive interior. 76 NORMANDIE. 506078.

FOR SALE—IN ANGELUS MESA, BEAUTIFUL 10-room home, mahogany and enamel woodwork, 3 bedrooms, double garage, $7000, part cash. Liberty bonds. 769275. 5429 CHICAGO AVENUE.

FOR SALE—
Colonial Home.
1124 and 1128 North Hobstrope Drive.
JOHN R. AVERY, Builder.

FOR SALE.
MUST SELL TODAY OR TOMORROW.
Must give up my modern bungalow at great sacrifice. Garage. Call 10 to 5. 3011 WALTON, Echo Unionville (2822.) car. No agents.

FOR SALE—MY 2 FIVE-ROOM MODERN BUNgalows, located at 1876-1878 W. 20th st., will sell most to sold at auction to highest bidder on Wednesday, Aug. 27, at 2 p.m. Will give terms. ROSENTHAL, owner.

FOR SALE—
HOLLYWOOD HOME.
1124 and 1128 North Hobstrope Drive.
JOHN R. AVERY, Builder.

FOR SALE — THREE NEW ATTRACTIVE SIX-room colonial bungalows, Alexandria st., at Santa Monica, Hollywood. Phone MARSCHER, Pico 858. 522 Union League Bldg.

FOR SALE—
QUALITY BUNGALOWS.
1124 and 1128 North Hobstrope Drive.
JOHN R. AVERY, Builder.

FOR SALE—4-ROOM 2-STORY MODERN HOUSE, fine home and investment. Hillside district. Price $3000. Terms. Owner, 1054 CIT. NATL. BANK BLDG. 60021.

FOR SALE—
The House That Avery Built!
1124 and 1128 North Hobstrope Drive.
JOHN R. AVERY, Builder.

FOR SALE — 6 ROOMS, WEST 23RD, OWNER paid $6500 one year ago. Arranged for 2 families. Must sell $4500 equity for best cash offer. STANLEY, 1111 Stock Exch. Bldg.

FOR SALE—7-ROOM BUNGALOW, AT CONDIton, living-room, 16x31, parade and fruit trees; a fine pick-up. 2021 BUDLONG AVE.

FOR SALE—OWNER, 7-ROOM MODERN BUNGAlow, furnished if wanted. Call at 2789 ARLINGTON AVE. Take W. Jefferson car.

FOR SALE—5-ROOM MODERN COTTAGE ON Pasadena ave., near Ave. 28. Price $2250, on terms. Phone owner, 35072.

FOR SALE—PRICE $2950, WORTH $3500, pretty 5-room modern bungalow, nice street, beautiful view. 4115 BERNICE, East Eagle.

FOR SALE — FURNISHED OR UNFURNISHED, modern bungalow with sleeping porch, near Occidental College, sacrifice by owner. 29855.

FOR SALE—MUST SELL 2 REAL BARGAINS, 6 and 7 room bungalows, $2850 and $4600 today. 4205 S. HARVARD.

FOR SALE—BY OWNER, GOOD 6-ROOM HOUSE, large garden, 50x165. No. 132 E. 49TH ST.

HOUSES— For Sale.

FOR SALE—MODERN BUNGALOW, 5 ROOMS, garage, paved street, excellent car service; southwest, $2800; greatest sacrifice, easy terms. Worth $4000. Call 79565 afternoons.

FOR SALE—5-ROOM BUNGALOW, ALL HARDwood floors, 2 stationary tubs, 5 bearing fruit trees; owner leaving city, no agents. 1021 W. 50TH ST.

FOR SALE—BIGGEST BARGAIN EVER OFFERED 5-r. bungalow, near Moneta, $2550. Really worth $3500. DOMBROWSKI, cor. Moneta and Vernon.

FOR SALE—WILSHIRE DISTRICT, 1-ROOM COLonial bungalow, paved street, every conveniences, tile bath, shower, shown by appointment. 521 CENTRAL BLDG. 64612, evenings 12645.

FOR SALE—$4500, 1-ROOM CHALET, 2 BATHS, garage. 3158 8th ave., high corner. BLACKSHORE, 206 Security Bldg. 62831.

FOR SALE—FOR RENT, 4-ROOM BUNGALOW and bath, all complete at 327 E. 49TH ST.

FOR SALE—5-ROOM COTTAGE, TEMPLE NEAR Park, $2500. Terms. OWNER, 53183.

FOR SALE—6-ROOM MODERN HOUSE, $3000, Pico Heights. Terms. 71685.

HOLLYWOOD— For Sale, Exchange, Wanted, To Let.

FOR SALE—
$14,000.
Corner lot 120x150, elegant location and unrestricted; and a good 8-room, 2-story bungalow and 5-room, 2-story cottage on 60x150 ft. and the corner 60x150, is vacant and ready for improvement with flat or apartment. The owner has reduced the price for a quick sale. This is located on Franklin ave. near Vine st.
RUSSELL & ROBERTSON,
6380 Hollywood blvd. 579305.

A BARGAIN.
On Gower near Hollywood blvd., lot 54x156, unrestricted and a good 8-room home, 3 bedrooms, modern as to utilities and owner says to sell and has reduced the price to $7500, making this the best buy in Hollywood. Are you looking for a bargain. See
RUSSELL & ROBERTSON,
6380 Hollywood blvd. 579305.

$6750.
A beautiful white plastered 6-room bungalow with screened-in patio and nicely furnished, right at the Hollywood foothills and in the most desirable residence district of Hollywood. The interior finish is just to beautiful to describe and if you are looking for a beautiful home, see this at once. This must sell.
RUSSELL & ROBERTSON,
6380 Hollywood blvd. 579305.

$33,000.
Duplex house in front and two beautiful bungalows in rear, all beautifully furnished. Income $3600. Per year, assessed value on this 190 feet and adjoining this is 90x190 vacant and ready for bungalow court, all located on Vine st. near Hollywood blvd. If you are looking for an investment, this cannot be duplicated in Hollywood.
RUSSELL & ROBERTSON,
6380 Hollywood blvd. 579305.

FOR SALE—
TAFT REALTY CO.,
5751 HOLLYWOOD BLVD., COR. TAFT AVE.
60045. HOLLYWOOD 3066.

$2200.
SNAP IN LOT. $2200.
ACTUALLY WORTH $2500.
50-foot lot, located west of Western ave. and north of Hollywood blvd. Ask for Sengel.

$1680. BARGAIN, 3-ROOM HOUSE, $1680.
3-room and a one-room house on same 50-foot lot; rent for $20 per month. Big improvements in. A buy for someone.

$5000. 6-ROOM COLONIAL. $5000.
New bungalow, hardwood floors throughout, tile bath, tile sink, east front lot, just east of Gardner Junction, off Sunset. Price, $5000, $1000 cash, balance $40 a month. $1000 cash will handle. Ask for Mr. Sengel.

FOR SALE—
BUILDERS ATTENTION. BUILDERS' ATTENTION.
RESIDENCE LOT SNAPS.
$550—48x135, north of boulevard.
$650 each—2 lots, 40x150 each.
$800—75x135.
$2100, 75x140, north of blvd.
We have other snaps in lots, residences and income property.
TAFT REALTY CO.,
5751 HOLLYWOOD BLVD., corner Taft ave.
60045. Hollywood 3066.

FOR SALE—
AN INVESTMENT.
We are the exclusive agents for one of the best investment properties in Hollywood, located on a large lot, near and north of Hollywood blvd., consisting of a large 6-room home of 6-room cash, which will rent for $75 each, together with a 6-room bungalow in rear which will rent for $40, making a total of $190 per month; 2 baths, 2 extra toilets, double garage and all modern conveniences. Price $17,500. It will pay you to investigate this immediately.
COOK REALTY CO.,
6401 Hollywood Blvd.
Home Phone 573555; Bdwy. 2084.
Open every evening until 10 p.m.

FOR SALE—SPLENDID BUYS IN HOLLYWOOD.

$16,000—Beautiful new modern home, close to foothills, lot 75x180.

$7500—8-room twin chalet. Can't duplicate for $10,000.

$600—7-room bungalow. A wonder. You will buy it at first sight.

$3750—5-room bungalow, all unattached, modern. It is underpriced.
MURRAY & LUDWIG,
6710-A Hollywood Blvd. 577876.

FOR SALE— CRESCENT HEIGHTS.
We are offering today a highly improved corner lot, 50x190, in the most exclusive part of Hollywood; you can't go wrong on this for a high-class home. Price $4000.
Another corner, 100x100; $2500.
577016. DUDLEY & KLINE, 7308 Sunset blvd.
"Gardner Junction."

FOR SALE—
BUNGALOW INVESTMENT.
Close to La Brea and Hollywood blvd., six rooms, nearly new, lot 52x274 feet; splendid street; great bargain. TREMENDOUS INCOME; fully built on. Price $9850.
JOHN MARLEY, 6547 Hollywood blvd. 577446.

FOR SALE—
9-room 2-family house, built several years; 5 room below, 4 above; lot 50x150; this is some bargain.
ACKERSON & GOFF,
Holly 569. 3502 Hollywood blvd.

FOR SALE— WEST HOLLYWOOD.
North of boulevard, 7-room home, east front, lot 50x140, lawn, flowers and fruit trees, and close in to business center; this is a bargain at $5500. Terms.
577016. DUDLEY & KLINE, 7308 Sunset blvd.
"Gardner Junction."

FOR SALE—5-ROOM BUNGALOW GARAGE, fruit, lawn, large lot, near Hollywood High School, $3500. Good 6-room house, garage, handy to Hollywood High school, good location on good street; can't be beat for the money $4500, terms. GEO. LINGO, 6672½ Hollywood Blvd. Phone 57242.

FOR SALE — WEST HOLLYWOOD, NON-RESIdent owner tells me to sell. A beautiful little 6-room bungalow at $3750, building is vacant and you can rate a home at once, and it's worth more.
DUDLEY & KLINE,
7308 Sunset blvd. 577016.

FOR SALE—IN BEAUTIFUL LAUREL CANYON, close to Hollywood, a two-story modern residence of 8 rooms, large garage, half acre of ground. Must be seen to be appreciated. 612 BLACK BLDG.

FOR SALE—
Sells Itself.
1124 and 1128 North Hobstrope Drive.
JOHN R. AVERY, Builder.

FOR SALE—BY OWNER, 6-ROOM 1½-STORY bungalow home, lot 52x274; on terrace; south frontage. Assorted fruit trees; chicken corrals. Close to Hollywood high and grammar schools, business demands owner leaving city. 7129 HAWTHORNE AVE. Phone Holly 329.

FOR SALE—ONE OF THE FINEST RESIDENCE lots on wide paved street, near Hollywood blvd., has 12 bearing fruit trees, lawn in and shrubbery of shrubbery, 60x180, a wonderful buy, only $2700; look this up. HOLLY 3228.

FOR SALE— WEST HOLLYWOOD.
Brand new 6-room colonial, 2 bedrooms large sleeping porch, kitchen with breakfast nook, lot 50x150; on Stanley ave., near car line; price $5700.
577016. DUDLEY & KLINE, 7308 Sunset blvd.
"Gardner Junction."

FOR SALE—
Unusually attractive, strictly mod. 9 rooms, 7bx 180, step from Hollywood blvd., $8500, actually worth $12,000. F. M. STONE, 915 Ivy. Bdwy.

FOR SALE—
Colonial Home.
1124 and 1128 North Hobstrope Drive.
JOHN R. AVERY, Builder.

FOR SALE—HOLLYWOOD, 5-ROOM MODERN bungalow, lot 50x150; a little dandy for $3500. Easy terms. See R. 5623 VIRGINIA AVE. Call 15188.

WANTED—IF YOU HAVE ANYTHING TO RENT THE TAFT REALTY CO. CAN RENT IT FOR YOU. CALL 5751 HOLLYWOOD BLVD. HOLLYWOOD 3066, 60045.

FOR SALE—$3000, SNAP, EASY TERMS, 6-ROOM modern 2-story bungalow; 26 minutes out Broadway car. No agents. HOLLYWOOD 3507. 1134 N. VIRGIL AVE.

TO LET—UNFURNISHED LOWER FLAT, FIVE rooms, August 28. 249. Phone 579254.

HOLLYWOOD— For Sale, Exchange, Wanted, To Let.

FOR SALE— —FOR SALE
FRANK MELINE COMPANY,
REAL ESTATE DEPARTMENT,
6777-79 HOLLYWOOD BLVD.
HOLLY. 781. HOLLY. 781.

FOR SALE BY FRANK MELINE CO.
$13,000. $12,000.
HOLLYWOOD RESIDENCE.
Large, attractive house, located in the heart of Hollywood's best residence section. Finished in old ivory, has ten large rooms, 5 bedrooms, 2 bathrooms, convenient basement, furnace and double garage. The lot is 60x170 and well improved with lawn, flowers and a large variety of fruit trees. The owner has moved away and has instructed us to sell this property at once. The house is completely furnished and may be purchased with or without the furniture. Immediate possession. Call Mr. Strange.

FOR SALE BY FRANK MELINE CO.
$12,500. WILSHIRE DISTRICT. $12,500.
Beautiful new cement plastered residence of 10 rooms, 3 baths, 4 bedrooms, mahogany finish in living-room and dining-room. Gas furnace and automatic water heater. Lot 52x150. Garage for two cars. This is one of the most attractive homes in the Wilshire district that we have ever had to offer. Call Mr. Bruce.

FOR SALE BY FRANK MELINE CO.
$9500. FOOTHILL HOME. $9500.
In beautiful Hollywood, close to the hills, with a wonderful uninterrupted view. A home of nine rooms with four bedrooms, living-room and sun parlor finished in mahogany, with a delightful dining-room finished in Circassian walnut. Tile bathroom; double garage, furnace, bedrooms outside rooms, with plenty of windows. A real home, both comfortable and beautiful. Ask for Mrs. Mills.

FOR SALE BY FRANK MELINE CO.
NEW COLONIAL BUNGALOW.
$7000. $7000.
5 rooms, modern in every respect, located on one of the best streets in Hollywood. Old ivory finish, good fireplace, two gas floor furnace, garage, large lot, 50x175 to paved alley. Fine lawn, with sprinkling system, big variety of shrubs, vines and flowers. We consider this a real bargain and will not last long at this price.
Call Mr. Worthington.

FOR SALE BY FRANK MELINE CO.
FOR SALE— BUNGALOW COURT. —FOR SALE
One of the most beautiful bungalow courts in the heart of Hollywood, only one block from Hollywood blvd., in the center of the town. Eight units renting for over $400 per month, and paying over 17 per cent net on the money invested on the price asked. Price $30,000. Ask for Mr. Purcell.

FRANK MELINE COMPANY,
REAL ESTATE DEPARTMENT,
6777-79 HOLLYWOOD BLVD.
HOLLY. 781. HOLLY. 781.

FOR SALE—
THREE FLAT SITES.
S. W. CORNER SUNSET BLVD. AND ALTA VISTA—ONLY $55 PER FRONT FOOT.
This splendid corner is 172 on Sunset blvd. and 150 on Alta Vista (also a 100-foot wide street.) There is a 10-foot alley at west side. Ample room for 3 good modern flats with garages.
There is scarcely anything to rent in Hollywood and the demand for apartments is getting higher, so that it will pay to build even at present high cost.
If you are looking for a real business proposition it will pay you to see us about this superior location—only one block to Sacra and Hollywood schools, Sunset car line, etc. An ideal site.
Our price is $5 per front foot less than other lots south of us and there are not as good nor as deep and not on a double wide street. Price for all is $55 per foot.
Buy this whole corner, use what you wish and sell the remainder at a handsome profit. It can easily be done in a very short time.
CAMPBELL & ALEXANDER,
6661 Hollywood blvd. Phone 577128.

FOR SALE—GLENN'S—
WEST HOLLYWOOD SPECIALS.
$15,000—A 3-flat corner bldg., which is worth the price. The 5th flat makes this an ideal home and income investment.

$5500—6-room new colonial home, 3 bedrooms and everything modern, on extra sized corner lot. Terms.

$4250—3-room bungalow home, 3 bedrooms with extra building and garage, terms.
7447 SUNSET BLVD. at GARDNER JUNCTION. Cars stop at office.

FOR SALE—BEST LOCATED NEW SIX-ROOM colonial bungalow in Hollywood, one block from Hollywood Blvd. and car line, near Gardner school. Fine view of the mountains. House is up-to-date in every respect and never occupied. 50-foot lot. Located 1068 VIRGIL. Take Hollywood car to Vista. Price only $6500; terms. It will pay you to see this before you buy.

FOR SALE—
$6000— WEST HOLLYWOOD. $9000.
11-ROOM HOME.
Here is a real bargain for some one, large 11-room 2-story house at a sacrifice. Owner needs money and has instructed us to sell at once. Five bedrooms, every built-in feature of Hollywood, fine throughout and modern in every respect. It really is a sacrifice price. Come early if you want a bargain. Lot 80x150. Office open Sunday.
57148. TRACY E. SHOULTS, 7426 Sunset blvd.

FOR SALE — HOLLYWOOD, NEW COLONIAL bungalow, only a short blocks of the Hollywood High School; 7 large rooms, 3 bedrooms, many original built-in features, patio and large garage. We consider this one of the best offerings in Hollywood today, and the price is right, $5850, terms.
DUDLEY & KLINE,
7308 Sunset blvd. 577016.

FOR SALE—
BEAUTIFUL 9-ROOM CHALET.
Northwest Hollywood, unsurpassed view and location, 60 ft. lot, 2 baths, absolutely the best buy in Hollywood today; this home has never been on the market before; can be bought for $9500; half cash, balance in easy terms and no better are selling for $12,000 to $15,000.
MRS. CLARICE MacCORMIE,
6737 HOLLYWOOD BLVD.
PHONE HOLLYWOOD 338.

TO LET—
THE OUTPOST.
Located at 7065 Franklin ave., the magnificent 11½-acre country estate of the late Gen. Harrison Gray Otis, containing an 11-room home; also a small adobe house.
Necessary repairs will be made.
For further information apply
E. N. MARTIN,
Room 2, The Times Building.

FOR SALE—
$6250. WEST HOLLYWOOD. $6250.
NEW COLONIAL.
S.E. corner Gordon and Ahern st., 100x170 ft. Only $9000. Quick action desired. Phone 30680 or EAST 3252.

FOR SALE — WILSHIRE DISTRICT, $1450. Large level lot 50x163, fronting on a 70-foot street in best part of the Wilshire district, where there is so much building activity, near the High School. Half block from car line. Only $1450, on terms to suit you. FAIRFIRTH, 346 SO. BROADWAY. PHONES: 60167; MAIN 2545.

FOR SALE—
WILSHIRE RESIDENTIAL LOT.
ONLY $2500.
On Irolo st., near Seventh, overlooking site of proposed new $5,000,000 hotel; size 50x135, splendid as an investment or ideal for that new home. Terms. Owner, 418 DELTA BLDG. Main 15.

FOR SALE—50x150, $2000, ALL IMP.
At Beautiful Richmond Hill, 1st. a Vermont.
High and Sunset, 3 car lines, near schools, 20 minutes from Broadway.
F. C. WOOD, 201 San Fernando Bldg.
Phone 34268.

FOR SALE—SACRIFICE.
On West Adams car, large corner, Wellington Square $1250; also large lots on Virginia ave. and Buckingham road, $450 each; restrictions. All street work in and paid for; wide parkways lined with beautiful palms. OWNER, 612 Black Bldg.

FOR SALE—VERY DESIRABLE CORNER LOT ON Ardmore ave. OWNER. Phone 31815.

FOR SALE—BUILDERS, ATTENTION—FEDORA near 8th st., close to new $5,000,000 hotel. Duplex houses permitted. $1000 under market. ALBERT M. BEACH CO., 1001 MARSH-STRONG BLDG. 65003.

FOR SALE—GENUINE SACRIFICE, $1575, FOR A lot on Manhattan place, near Pico. F. M. BUNKLE, sole agent, Pico near Hobart. 71235.

FOR SALE—AN ELEGANT LOT ON CRESTMONT, Hollywood way. Will sacrifice for quick sale. Must sell, make offer. Address THOS. HOSACK, 402 N. Sycamore st., Santa Ana.

FOR SALE—SACRIFICE, 2 LOTS, 85x144, Alley, streets paved, block from car line; S.E. corner 52nd and S. Andrews, worth $2000; make offer. 4 DOZER, 12824½ S. Main. 53546.

FOR SALE—CASH ONLY, BEAUTIFUL RESIdence lot, near state normal school. Mariposa and Melrose. Phone 72011, or address 1017 S. WILTON PLACE.

FOR SALE — BARGAIN PRICE, TWO CHOICE building lots, 100x150, on Juanita ave., near Melrose, near Normal School. Good bungalow court site. SWEENEY, 810 Garland Bldg.

FOR SALE—
Price 65. Frontage, 60 ft. lot, $3650; your bank will say worth $6000. See MR. DINSLEY, 204 Bradbury Bldg. 11604.

FOR SALE—DESIRABLE CANYON DRIVE, OCtr. east front lot in first block north of Hollywood blvd. Most desirable location for nice residence. Owner, 57142.

FOR SALE—$700 CASH WILL BUY NICE LOT, 40x85, on south side of 41st place, 100 feet west of Figueroa, near Exposition Park. E. R. BROOKS, 505 Citizens Nat. Bank Bldg. 15348.

FOR SALE—LARGE CORNER LOT, 40x206, 5-MINUTE car service; 2 blocks from highway; 1 block from school. Picturesque location. Bargain, $700. Phone OWNER, 51887.

FOR SALE—BEAUTIFUL CORNER LOT, 100x143, Westmoreland tract, very reasonable, fine for apartments. Address T. box 66, TIMES OFFICE.

FOR SALE—EAST FRONT LOT 60X150, ON VIRginia road between Washington and St. Charles st., in Lafayette Square, at a bargain. OWNER. 52643.

FOR SALE—EAST FRONT LOT 50X150 ON Oxford between 1st and Temple, facing new park. Price $2150. Phone 56539. EXCLUSIVE AGENT, office 1st and Western.

FOR SALE—IDEAL APARTMENT LOCATION, S.E. corner Grand and Ahern st., 100x170 ft. Only $9000. Quick action desired. Phone 30680 or EAST 3252.

FOR SALE—BUILDING LOT, 50x150, HIGH ground. Angeles Mesa. Phone OWNER, 77428.

FOR SALE—VACANT LOT AT 1226 47TH PLACE, near Central ave. Make offer. Owner, J. J. WARD, Bluefield, Phone Pic. Cal.

FOR SALE—ON GRAMERCY, NEAR FIRST, paved street. Owner, WILSHIRE 4155.

FOR SALE—$2100, LOT ON GIRARD ST., BET. Union and Bonsallo ave., 50x125. Phone 64175.

FOR SALE—LOT 52ND PLACE, 50x125, CHEAP for cash. 21608.

APARTMENT, FLAT PROPERTY For Sale and Exchange.

FOR SALE—NEAR CALIFORNIA HOTEL.
Site 200x125, suitable for flats or apartments, improvements in and paid for. Will divide terms to suit.
THE McCARTHY CO.,
631 Union Oil Bldg. 65739.

FOR SALE—413 MODERN 4-FLAT BUILDINGS, 4 rooms each, close in, near Figueroa, all rented. Ground value $40,000. Buildings, $70,000, will sell for $70,000, $25,000 cash will handle. Phone MARSCHER, Pico 858. 522 Union League Bldg.

FOR SALE—MODERN 5-R. BRICK FLAT, LOT 50x150. Good location and walking distance, on Twenty-seventh 1110; cost $6000; will reasonable and make terms to suit. OWNER, 32642.

FOR EXCHANGE — EXTRA-GOOD SUBURBAN hotel proposition, $12,000; want land or city; have rooming-house, Los Angeles, $18,000. CURBY, 428 Bradbury Bldg. Main 5836.

BUSINESS PROPERTY— For Sale.

FOR SALE—
S.W. corner Ninth and Hill.
100x135.
Price Right.
A. D. VAN VRANKEN, 930 Van Nuys Bldg.
Exclusive Agent, Bdwy. 1806.

FOR SALE—GROCERY, ON 10TH ST., DOING $40 day. Will invoice about $2200. Best $50. BLALOCK & ROGERTSEN CO., 607 S. Hill, Room 212.

FOR SALE—TWO LOTS, 100x120, 13TH ST., between Hill and grand ave. Cash or terms. MORGAN, 922 California bldg. 13612.

FOR SALE—LARGE CORNER 10TH AND GLOS, $4000 under value, for quick sale. ALBERT M. BEACH, 1001 Marsh-Strong Bldg. 65003.

HOLLYWOOD— For Sale, Exchange, Wanted, To Let.

FOR SALE—
Dependable Construction.
1124 and 1128 North Hobstrope Drive.
JOHN R. AVERY, Builder.

TO LET—REFINED YOUNG LADY, HUSBAND IN Russia, wants lady or couple to share well furnished bungalow, 1602 GOWER ST., off Hollywood Blvd. See MRS. HAMILTON, after 6 p.m.

FOR SALE—
For the Discriminating Buyer,
1124 and 1128 North Hobstrope Drive.
JOHN R. AVERY, Builder.

TO LET—FURNISHED UPPER FLAT FOUR rooms, bath; immediately, $20. Phone 579254.

PASADENA— For Sale, Exchange, Wanted, To Let.

FOR SALE—TWO NEW HOUSES IN N. E. SECtion, also three poultry ranches close in. Three pieces of property to close an estate. G. T. BOYD, 261 E. Colorado st., Pasadena.

CITY LOTS— For Sale.

FOR SALE—
SACRIFICE.
BY OWNER.
BUSINESS CORNER LOT.
AT HOMER AND 43RD AVE., SUITABLE FOR A NICE COURT, APARTMENTS OR OTHER BUSINESS PROPOSITION.
PHONE VERMONT 355.

FOR SALE—
FINE WILSHIRE CORNER.
UNRESTRICTED JANUARY 1, 1920.
$7500.
We are offering the southwest corner of Manhattan and Sixth, 75 feet on Manhattan by 150 feet on Sixth st. Fine for apartments, flats or stores.
GILES & LAACK,
608-611 HAAS BLDG.
60549. SEVENTH AT BROADWAY. BDWY. 2556.

FOR SALE—
10 LOTS, 50x142.
$300 TO $700.
25 minutes from 4th and Spring, convenient to school and car lines; street improvements all completed.
R. B. EDWARDS, owner,
1004 Hibernian Bldg. Pico 3401.

FOR SALE—
CHOICE WILSHIRE CORNER.
High and sightly, 74x160 feet in size, restrictions expire Jan. 1 next. Location unsurpassed for highest class flats or apartment building. If you want the "Cream de la cream" investigate. $25,000 cash, balance 10 years, interest 6 per cent. Price $85,000. Take back mortgage $35,000. No trades. Located 142 W. 27th st. Apply rear 149A, or phone OWNER 39283.

FOR SALE—
$14,000 income $2000 a year net. Apartment-house, close in.
Bungalow Court.
Top notch neighborhood.
$15,000; rents $200 a month.
C. H. WOODBURY, with
WALTER R. HOLLY CO., 607 Haas Bldg. Pico 2514.

FOR SALE—GOOD BUYS—
HOLLYWOOD.
Bungalow court $18,500
Nice flats $15,500
Nice flats $14,000
Other flats $8000
MRS. SHERS, or A. J. WARD,
515 Ice Bldg. 18626.

FOR SALE—INCOME PROPERTY, SPLENDID flats, 4 four rooms, and 2 three rooms; always rented. Produces $1800 per annum. Close to Pico Heights. Just look $13,500, half cash, balance at 5½ per cent. W. HOBSON, 2509 W. Pico. 74274.

FOR SALE—$3000 TAKES EQUITY IN CORNER income property. W. Adams district, eleven house 4-room bungalow, on side street, rents completely furnished for $60 per month, net w.a.h. OWNER, 1513 Arlington ave. 74427.

FOR SALE — 11 PER CENT. INVESTMENT. Pico business corner. Will you investigate? F. M. BUNKLE, sole Agent, Pico near Hobart. 71235.

FOR SALE—OR PART TRADE—3-STORY BRICK hotel, 2 stores, 44 rooms, all rented, nicely furnished. Good income. Call at 1412 W. 8TH STREET.

FOR SALE—4-FLAT BUILDING, NEW, CLEAR, price $11,000, near Manual Arts, nets 12 per cent, cash easy terms $2000 below value. Leaving city. Owner, 955 W. 42ND ST.

FOR SALE—BY LESSEE, FOR APPROXIMATELY $300,000 EQUITY, TWO-STORY BRICK PROPERTY, NO AGENTS, TRADES, OPTIONS. ADDRESS F. BOX 452, TIMES BRANCH OFFICE.

FOR SALE—WILSHIRE FLAT, $15,000. COMPlete and elegantly furnished, 4 4-room family flat, 3 garage, immediate possession, $6000 cash, terms. HOLLYWOOD 3226.

FOR SALE—$3000 HILL PURCHASE 6-UNIT bungalow court, well furnished, steadily rented and close in. SOUTH 4354.

FOR SALE—A GOOD INCOME FLAT NEAR PICO st., very short walk to 14th dept. Special investment. LANG BROS., 2536 W. Pico. 72047.

FOR SALE—2 MODERN 5-ROOM BUNGALOWS, one lot 50x150, $4000 cash or terms. 4234 RUSSELL AVE. East Hollywood.

SUBURBAN PROPERTY— For Sale.

FOR SALE—
ORCHARD ACRES.
200x150—$1250 and up.
COVERED WITH bearing walnuts, apricot, cherry, plum and peach trees.
In the City of Los Angeles.
7 miles north of Hollywood.
25 MINUTES FROM 4TH AND HILL
by Universal Limited Trains
of PACIFIC ELECTRIC RY.
CITY WATER TO EVERY LOT.
Only 12 acres and 3 half-acres.
FIRST COME FIRST CHOICE
Call or phone for free tickets.
F. C. WOODS & CO.,
201 San Fernando Bldg. 4th and Main.
Phone 64208.
Agents for J. B. Lankershim, Owner.

FOR SALE—
SNAP AT $200.
POTATO AND ONION LAND.
SAN FERNANDO VALLEY.
5½ ACRES.
Aqueduct water. Wonderful crops this year on adjoining lands. $450 cash, balance like rent, few ma quick for this rare bargain. E. R. REYNOLDS, with JANSS INV. CO., 404 Metropolitan Bldg., 5th and Broadway. Phone 10345.

FOR SALE—
HALF ACRE WITH SMALL HOUSE.
$1250.
IN RAMONA ACRES, 25 minutes' ride to Los Angeles. Temporary house, with gas, electricity and water. Paved street. Garden hose and fencing go with it. A big snap at this price. Terms arranged on park. See MR. LOFTUS, with JANSS INV. CO., 404 Metropolitan Bldg., 5th and Broadway. Phone 10345.

FOR SALE— —FOR SALE.
"ARCADIAN ACRES"
FINEST SUBURBAN HOME SITES IN SOUTHERN CALIFORNIA. CLOSE IN, BEAUTIFUL MOUNTAIN VIEW, FINEST SOIL, CHEAP WATER, GAS, ELECTRIC

Classified Liners.

REAL ESTATE—FOR EXCHANGE
Miscellaneous.

Lots.

FOR EXCHANGE—$1500, HIGH-CLASS CLEAR lot, 60x145, Santa Monica, want bungalow, will assume mortgage. Owner, 250 N. GRIFFIN AVE.

FOR EXCHANGE—
$2500—Clear lot. Want nice home to $7500. MR. BROWN, with C. P. Blakmore Land Co., 238 Van Nuys Bldg. Phone 13059.

FOR EXCHANGE—3 LOTS IN SAN ANTONIO, Tex., for L. A. property. Phone WEST 7021.

Business Property.

FOR EXCHANGE—TWO 2-STORY BRICK BUSINESS blocks, $60,000. Want unimproved property to $30,000. LEVITT, 128 W. 5th. 68142.

Income Property.

FOR EXCHANGE — 48-ROOM APARTMENT-house, steam heat, etc., west side, leased for $8340 yearly. Price $87,000; mortgage $12,000. Want clear property for equity.

FOR EXCHANGE—42-ROOM HOTEL, STEAM heat, electricity, west side, leased for $8400 yearly. Price $40,000; mortgage $14,500. Want clear property for equity, or both properties in one deal. MR. KELLY, 819 Central Bldg. Main 7643.

FOR EXCHANGE—
Good income flats on East 10th st. near Stanford. Price $7000, mortgage $1500. Want improved suburban acreage about same value.
Cal Grayson, with
STRONG-DICKINSON-McGRATH CO., Main 1272. 1015 March-Strong Bldg. 60195.

FOR EXCHANGE—HAVE CLEAR LOS ANGELES improved, worth $9000, exchange for flat building, good locality, or small apartment-house property. Address A. box 83, TIMES OFFICE.

FOR EXCHANGE—CLOSE-IN STORE AND FLAT building, $15,000. Consider any kind merchandise stock. LEVITT, 128 W. 5th st. 65142.

Suburban Property.

FOR EXCHANGE—$3500, CLEAR.
Chicken ranch, one acre with 5-room house, electric pump, some small fruit, located in Sawtelle, level, rich soil, want bungalow to $5000. MR. BROWN, with C. P. Blakmore Land Co., 238 Van Nuys Bldg. Phone 13059.

FOR EXCHANGE—HOUSE AND LOT, CITY OF Upland for automobile. See W. S. CARSON, 2100 W. Seventh st., Los Angeles.

Country Property.

FOR EXCHANGE—160 ACRES, CLOSE IN, 40 AL-falfa, balance corn and other crops; 10,000 feet cement irrigation system, electric going ranch, $30,000, clear; want city same value. Also 480 acres Tyrone county, 150 cultivated, $70,000; price $7500, 160 acres near Lancaster, fenced, level, checked, 150 inches water, fine pumping plants; choice, mortgage $7000. Submit. 304 Union Oil Bldg. POOR, POOR & POOR, 612[illegible]

TO LOAN—
Money.
Real Estate and Improvements.

WE LOAN OUR OWN MONEY ON REAL ESTATE. No commission. Interest, 7 per cent. Quick action.
THE JOHN M. C. MARBLE COMPANY,
GROUND FLOOR S. W. HELLMAN BLDG.
COR. FOURTH AND SPRING STS.
A3897. Main 302.

RESIDENCE, APARTMENTS, FLATS, IN SUMS OF $1000 AND UP.
Cash for first mortgages.
BUILDING LOANS.
Interest 7 and 8 per cent.
CONSOLIDATED MORTGAGE COMPANY,
428 Washington Bldg. Phone [illegible]

LOANS ON LOTS, HOUSES, FLATS, APARTMENTS and ranches placed at 7 and 8 per cent. Building loans a specialty. Mortgages bought.
Improved property released from foreclosure. Equities under foreclosure. Quick action.
W. MATTHEWS, 210 Douglas Bldg., Los Angeles.
SPECIAL FUND, $50,000.

We will make any good loan.
5 and 6 per cent. City.
Amounts from $1000 up to $50.
DEPENDABLE MORTGAGE CO. Phone 18504.
[illegible] Title Insurance Bldg.

$500 TO $10,000 MILLION—
to loan on valuable real estate security or on city school bonds.
PACIFIC MORTGAGE COMPANY,
124 W. 4th st. 11313.

OUR OWN MONEY TO LOAN—
Seven per cent. on Real Estate Security.
Principals solicited. Prompt attention.
WINTER INVESTMENT COMPANY,
63362. 1120 Van Nuys Bldg.

PRIVATE MONEY TO LOAN 5½ TO 7 PER cent; amounts from $1000 to $50,000; low interest and good security preferred to high interest and furnishing some building material. Thoroughly experienced in this business; prompt will be very pleased to offer my services to any man. Principals only. Address TT, box 181, TIMES OFFICE.

WANTED—$500 TO $10,000 AND UP ON GILT-edge mortgages; owners willing to wait from 6 to 12 per cent. per annum. The very best in the market. Send for circular. WM. CREADIE [illegible] Bldg., Main 2987, office.

WANTED—$1,750 FIRST MORTGAGE, 8 PER cent. Will give first mortgage for $1250 bearing 8 per cent. interest, due one year, secured by extra large lot, close in, paved street. Price $3000. Owner, Value $3500. MR. CLARK, Call 214 BLACK BLDG.

WANTED—MONEY AT 6 PER CENT. I HAVE 13 bonds of $1000 each, representing a first mortgage in the Seventh st. Co., taking in the Collier Dry Goods co. I will discount $100 on any one of the 13 bonds you can take to suit you or you want at $100 discount on each. Call BOOKKEEPER, Pico 203.

WANTED—$10,500, FIRST MORTGAGE, 3 YEARS, 40-room apartment-house on Pasadena ave. Near high school. Always rented. Elegant neighborhood. Value, $25,000. Bonus $500. Call 214 BLACK BLDG.

WANTED—
WE SPECIALIZE IN LOANS.
Therefore know of the most desirable funds.
A. J. A. PATTEE CO.,
1217 Haas Bldg. P6485.

WANTED — $3000 FIRST MORTGAGE, 7 PER cent., gilt edged security, on one acre with two houses, one seven and one six-room, strictly modern, on main street. Bell. JOSEPH FRANKLIN, 214 Black Bldg. Phone 64439.

WANTED—$3200, 5, 7, ON 16 ACRES OF FULL-bearing oranges, excellent water stock, Ontario, value $20,000, crop $5000. 5, ON EARNEST, 241 H. W. Hellman Bldg. 14787, Pico 1322.

WANTED — FROM PRIVATE PARTY, $75,000, 20 years, income $15,000 payable yearly will trade in value and income. Liberty interest, references. Address R, box 525, TIMES BRANCH OFFICE.

WANTED—$25,000, 7 PER CENT., ON 100-ACRE orange and lemon grove near San Dimas which I hold at $100,000. Abundant income. Bonus $5000. Address CF, box 373, TIMES BRANCH OFFICE.

WANTED — $18,000 ON A NEW HOLLYWOOD court, of exceedingly high class duplex bungalows, rented $1800 per month. Will bring bonus. Value in excess of $50,000. Address owner, C, box 384, TIMES BRANCH OFFICE.

WANTED—$500, 6 YEARS, 7 PER CENT. ON 10-acre tract of Long Beach property. Address T, box 243, TIMES OFFICE.

WANTED—MONEY FOR SELECTED MORTGAGES. PACIFIC MORTGAGE CO., 124 W. 4th. 11313.

MORTGAGES, TRUST DEEDS—
For Sale, Exchange, Wanted.

WANTED—I BUY FIRST MORTGAGES, SECOND mortgages, trust deeds, real estate, contracts, mechanics' liens, rentals, accounts and claims of all kinds. MR. CLARK, 214 BLACK BLDG. No agent required. CHARLES O. MOORE, 311 Central Bldg., 6th and Main sts. Phone 12888.

TO LOAN—
Money.
Diamonds and Jewelry.

MONEY TO LOAN ON DIAMONDS, JEWELRY, Liberty Bonds, pearls, silverware and other valuable articles. Pledges kept in bank safe deposit vaults. Courteous, fair treatment, and confidence are our business policies. Private rooms for your convenience, business 9 per cent. month. Quick action. Liberal loans. Reference.
MANKWELL & CO.
300 Citizens National Bank Bldg.
Fifth and Spring sts. Phone 13792.

LEGAL, LEGITIMATE, NO MISREPRESENTATION. DIAMONDS, JEWELRY—LIBERAL LOANS. INTEREST, 1 PER CENT.
OUR OWN MONEY. (CONFIDENTIAL.)
1a reserve same building. Private rooms.
REFERENCE, any bank, hotel or jewelry firm. Diamonds kept Hellman Bank safe deposit vaults. No misrepresentation. No charity, but legitimate.
KUSEL LOAN COMPANY,
308-7 Stimson Bldg., Third and Spring. 62398.

QUICK AND LIBERAL LOANS ON DIAMONDS, jewelry and Liberty Bonds; ink, 1 per cent. Diamonds kept in separate sealed package in vault of Commercial Nat'l Bank. We are absolutely an brokerage in the price listed above.
Victory Bond receipts, War Savings Stamps cashed.
R. V. JONES,
1009 Van Nuys Bldg., Seventh and Spring sts.

LIBERTY BONDS, I WILL BUY YOUR LIBERTY bonds and W.S.S. W. HAM, 529 Citizens Nat'l. Bank Bldg.

BANK STOCKS, BOUGHT AND SOLD.
R. C. WILLIAMS, JR.,
541 Citizens National Bank Bldg. Tel. 62225.

TRUE OIL—SELL 2000 SHARES AT 4 CENTS. Address E, box 520, TIMES BRANCH OFFICE.

STREET IMPROVEMENT BONDS
Various Kinds.

FOR SALE—$1500, STREET IMPROVEMENT, 7 per cent. bonds, 3 years installments already paid. WM. G. TEO, 523 Security Bldg.

MINES—
And Mining.

BIG COPPER, SILVER AND GOLD STRIKE. Your chance to get in on ground floor with company now organizing to exploit; if anxious to make big money and particulars. A. K. RADER, Santa Rita, N. M.

KNOW LOCATION OF A-1 GOLD MINING claims. Want someone to finance trip and location. Address F, box 578, TIMES BRANCH OFFICE.

IRVING & CO., ASSAYERS AND GOLD BUYERS. Mines examined. 702 S. SPRING ST. A6182.

HOTELS, ROOMING-HOUSES—
For Sale, Exchange, Lease, Wanted.
For Sale.

FOR SALE—CLOSE-IN CORNER, 19 SINGLE rooms, rent $50 month; lease. Lots of transients. Well furnished. Price $850.
Also
45 single rooms, hot and cold water in every room, rent $4 room per month; 5 years' lease; close to 7th st. Lobby and office. Special price of $2500.
Also
Modern brick, 61 single rooms, some private baths, lovely lobby; furnished for both, rent $4.25 room per month; lease. Clears $4000 per year. Price $16,500. Terms, $6000, balance terms. KEYSTONE CO., 610 Grand ave.

FOR SALE—
HOTEL.
80-ROOM MODERN HOTEL.
Furniture and lease of a 4-story brick hotel, less than a 5-minute walk west of Broadway; 2 blocks from the P. O. Some of this can be had at bedrock prices. See my exclusive agent, R. W. McCLURE, 1112 Garland Block, 740 S. Broadway. MICHAEL DREYFUS.

FOR SALE — COMPLETELY FURNISHED, 12 rooms, arranged for housekeeping and sleeping; 2 baths, 2 toilets, 2 kitchens; 2-story building house in connection with apartments; near Baker iron Works and K. P. freight house. Full new, Calsomined and papered. Price, $3500, no trades. Other business requires my attention. Rent $72. Will give 2 or 3-year lease. Call at office, 1000 S. BROADWAY.

FOR SALE — A REAL BARGAIN, 65-ROOM BRICK Hotel, practically new, beautiful lobby, all outside rooms, latest modern conveniences, private baths, etc. Long lease, rent $800. A genuine sacrifice at $6500. You can't duplicate this for $10000. See HOME INV. CO., 309 Grand Bldg.

FOR SALE—LOOK AT THIS 100-ROOM BRICK hotel, lease and furniture, with the groundfloor lobby, new 2-year lease at only $4.50 per room, every room outside and air. This is a big money-maker and owner is sick. C. A. LA-HANKE, 607 S. HILL, room 212. Phone 61241, 62696 or Main 5367.

FOR SALE—TALK ABOUT BARGAINS.
12 rooms, rent $50, good furniture.....$750
14 rooms, rent $35, good furniture.....$800
20 rooms, rent $110, fine transient.....$1750
Also
$4000 BUYS 64-ROOM APARTMENTS
Close in, west side, new, rent $2 room. Snap. WITHROW-BURROWS & CO., 702 S. Spring st.

FOR SALE—40-ROOM HOTEL, RIGHT DOWNtown, up-to-date, 2 years' lease, rent $1000, clear $300 per month. Price $5500. Long lease, low rent. Call for full particulars.
A. J. STANLEY, 216-17 Black Bldg.

FOR SALE—$3500 BUYS CORNER, VERY finely furnished, hot and cold water every room, nearly permanent tenants. Clears $200; price, $3500; rent, $65; lease, 3 years. See HOME INV. CO., 309 Grand Bldg.

FOR SALE—CASH TALKS. 25-ROOM HOTEL, clearing $175 per month; easy to handle; size, 2 floors; price, $3500; rent $85 month; lease. Hurry if you want a good house. Other business forces quick action. Owner, 552 S. HILL.

FOR SALE — FURNISHINGS OF ROOMING-house, right among best and safe apartments; handle light lunches; living-rooms; furniture, equipment and stock. SHELDON, 601 Hibernian Bldg., 4th and Spring.

PHOENIX, ARIZ., BEST PAYING EMPLOYMENT office business in Arizona, established 9 years; $200 to $450 per month; price $850. See owner, 238 VAN NUYS BLDG. Phone 13059.

GARAGE IN BUSINESS SECTION, REPAIRS AND storage, actually making money; owner wants to sell, $1900.
CAMP & WALDO, 730 L. A. Investment Bldg.

COFFEE STORE, OLD STAND, WHOLESALE AND retail, and bargain, see this. Teach buyer to roast and blend coffee. Address F, box 525, TIMES BRANCH OFFICE.

CASH GROCERY WITH LIVING-ROOMS AND bath, rent $30 monthly; lease; price $1500 for fixtures and invoice about $700 stock; real snap. SHELDON, 601 Hibernian Bldg. 428 Spring.

BAKERY WITH LUNCHES, IN GOOD RESIDENCE section, well equipped, good stock, doing good business, reasonable rent, lease; $1500.
CAMP & WALDO, 730 L. A. Investment Bldg.

CONFECTIONERY, NOVELTIES, LIVING-ROOMS, doing good business, low rent, splendid location. Price $750. Terms. OWNER, 1526 W. First st.

FOUNTAIN AND LIGHT LUNCH, SWELL EQUIPment, located best public market, lease; $60 up daily. Sacrifice account sickness, $3000, terms.
CLINE & STRAWN, 527 Security Bldg.

$500—FULLY EQUIPPED TURKISH BATH PARlors, cost of equipment over $18,000; practically new, low overhead. Details 511 DELTA BLDG., 426 S. Spring. Business Investment Co.

TAKE IT NOW, A GROWING BUSINESS THAT'S clean and interesting; will make you money; quick $400 for quick sale. 507 Broadway Central Bldg. Ask for LAWYER.

CONFECTIONERY, BEST STREET IN BUSINESS section, well equipped, good fixtures, doing big business, reasonable rent.
CAMP & WALDO, 730 L. A. Investment Bldg.

$5500—OIL STATION, PASADENA, NETS $600 mo., 2 years lease; rent $85; fine location, sell 700 daily, day lease bargain. BEVERLY, 522 Grant Bldg.

WELL ESTABLISHED VULCANIZING SHOP IN San Pedro, clearing $200 a month. Good lease, low rent. Price $750 and invoice. Call 406 LAUGHLIN BLDG., 315 S. Broadway.

WISH TO COME IN CONTACT FOR FURTHER explanations with party able to finance intention of highest scientific and artistic merit. Address VV, box 225, TIMES OFFICE.

$300 TAKES DYEING AND CLEANING BUSINESS and route (no better than working for others), clears $125 monthly. Call 511 DELTA BLDG., 426 Spring. Business Inv. Co.

$875—CIGAR STAND AND CONFECTIONERY IN Hermosa, good business, clears $150 month; rent $5; bargain. See MR. MARTIN, room 431, 401 I. W. Hellman Bldg., 124 W. Fourth st.

TIRE STORE AND VULCANIZING SHOP, FOR sale, best location in city, well established business, price very reasonable; good reason for selling. 1016 S. BROADWAY.

$1000—RESTAURANT AND CAFE, WELL LOCATed, medium-class trade, now doing $45 daily; rent only $50; long lease; call 511 DELTA BLDG., 426 S. Spring. Business Investment Co.

LOOK—LUNCH COUNTER, NETTING $10 DAILY; run by help; owner in other business; will EXCHANGE FOR LIGHT AUTOMOBILE.
CLINE & STRAWN, 527 Security Bldg.

$2000—CONFECTIONERY, ON GOOD STREET, beautiful fixtures and good equipment, doing good business without lunches, $2000.
CAMP & WALDO, 730 L. A. Investment Bldg.

OIL STATION, $2000; DOING NICE BUSINESS, on good corner, and well equipped, 5 and 1 gallon pumps. Investigate.
GRAVES & CO., 727 L. A. Investment Bldg.

OIL STATION, CLOSE IN, GOOD PLANT, GOOD equipment, well stocked, down over $100 daily, small rent, $3250.
CAMP & WALDO, 730 L. A. Investment Bldg.

CIGAR STAND ON SPRING ST., ONE OF THE best loc. downtown, $2500 takes it; if want a real stand see MR. LAWRENCE, 431-461 I. W. Hellman Bldg., 124 W. Fourth st.

FOR SALE — PAYING GROCERY, COUNTRY town, invoice about $2000, can replace stock; sales average $100; rent $25. Good lease, address VV, box 177, TIMES OFFICE.

OIL STATION, BY OWNER, NET PROFITS over $300 per month, home ills bargain; death compels sale. $2100 cash; any investigation. Address E, box 457, TIMES BRANCH OFFICE.

SODA FOUNTAIN, CIGAR AND CANDY BUSiness, clearing $200 monthly; price $1500 for fixtures and invoice about $700 stock; real snap. SHELDON, 601 Hibernian Bldg. 428 Spring.

$650 BUYS WELL EQUIPPED AUTO REPAIR shop and oil station in Long Beach. Good lease low rent. This is a real money-maker. 406 LAUGHLIN BLDG., 315 S. Broadway.

$500—FULLY EQUIPPED TURKISH BATH PARlors, cost of equipment over $18,000; practically new, low overhead. Details 511 DELTA BLDG., 426 S. Spring. Business Investment Co.

TAKE IT NOW, A GROWING BUSINESS THAT'S clean and interesting; will make you money, quick $400 for quick sale. 507 Broadway Central Bldg. Ask for LAWYER.

CONFECTIONERY, BEST STREET IN BUSINESS section, well equipped, good fixtures, doing big business, reasonable rent.
CAMP & WALDO, 730 L. A. Investment Bldg.

$5500—OIL STATION, PASADENA, NETS $600 mo., 2 years lease; rent $85; fine location, sell 700 daily, day lease bargain. BEVERLY, 522 Grant Bldg.

WELL ESTABLISHED VULCANIZING SHOP IN San Pedro, clearing $200 a month. Good lease, low rent. Price $750 and invoice. Call 406 LAUGHLIN BLDG., 315 S. Broadway.

WISH TO COME IN CONTACT FOR FURTHER explanations with party able to finance intention of highest scientific and artistic merit. Address VV, box 225, TIMES OFFICE.

$300 TAKES DYEING AND CLEANING BUSINESS and route (no better than working for others), clears $125 monthly. Call 511 DELTA BLDG., 426 Spring. Business Inv. Co.

$875—CIGAR STAND AND CONFECTIONERY IN Hermosa, good business, clears $150 month; rent $5; bargain. See MR. MARTIN, room 431, 401 I. W. Hellman Bldg., 124 W. Fourth st.

TIRE STORE AND VULCANIZING SHOP, FOR sale, best location in city, well established business, price very reasonable; good reason for selling. 1016 S. BROADWAY.

$1000—RESTAURANT AND CAFE, WELL LOCATed, medium-class trade, now doing $45 daily; rent only $50; long lease; call 511 DELTA BLDG., 426 S. Spring. Business Investment Co.

LOOK—LUNCH COUNTER, NETTING $10 DAILY; run by help; owner in other business; will EXCHANGE FOR LIGHT AUTOMOBILE.
CLINE & STRAWN, 527 Security Bldg.

$2000—CONFECTIONERY, ON GOOD STREET, beautiful fixtures and good equipment, doing good business without lunches, $2000.
CAMP & WALDO, 730 L. A. Investment Bldg.

OIL STATION, $2000; DOING NICE BUSINESS, on good corner, and well equipped, 5 and 1 gallon pumps. Investigate.
GRAVES & CO., 727 L. A. Investment Bldg.

OIL STATION, CLOSE IN, GOOD PLANT, GOOD equipment, well stocked, down over $100 daily, small rent, $3250.
CAMP & WALDO, 730 L. A. Investment Bldg.

CIGAR STAND ON SPRING ST., ONE OF THE best loc. downtown, $2500 takes it; if want a real stand see MR. LAWRENCE, 431-461 I. W. Hellman Bldg., 124 W. Fourth st.

FOR SALE — PAYING GROCERY, COUNTRY town, invoice about $2000, can replace stock; sales average $100; rent $25. Good lease, address VV, box 177, TIMES OFFICE.

OIL STATION, BY OWNER, NET PROFITS over $300 per month, home ills bargain; death compels sale. $2100 cash; any investigation. Address E, box 457, TIMES BRANCH OFFICE.

SODA FOUNTAIN, CIGAR AND CANDY BUSiness, clearing $200 monthly; price $1500 for fixtures and invoice about $700 stock; real snap. SHELDON, 601 Hibernian Bldg. 428 Spring.

BAKERY WITH LUNCHES, IN GOOD RESIDENCE section, well equipped, good stock, doing good business, reasonable rent, lease; $1500.
CAMP & WALDO, 730 L. A. Investment Bldg.

CONFECTIONERY, NOVELTIES, LIVING-ROOMS, doing good business, low rent, splendid location. Price $750. Terms. OWNER, 1526 W. First st.

FOUNTAIN AND LIGHT LUNCH, SWELL EQUIPment, located best public market, lease; $60 up daily. Sacrifice account sickness, $3000, terms.
CLINE & STRAWN, 527 Security Bldg

THE CITY
AND ENVIRONS.

Whist Party.

A whist party will be given this afternoon at 2 o'clock at the Broadway Auditorium by Clara Barton Tent 14, Daughters of Veterans.

City Club Speakers.

Dr. William H. Allen of New York will address the City Club this noon on "Some Ways in Which New York Improved Its City Government." Dr. Allen is director of the Institute for Public Service of New York City. Dr. W. L. Y. Davis of Pasadena will be the speaker Saturday noon. His subject will be "In My Back Yard," being on the theme that there are golden opportunities right at hand for those who have the vision to see them and the energy to take advantage of them.

FINDS OLD RELIC.

Tire of Stage Coach Victim of Raiders is Found on Desert.

[LOCAL CORRESPONDENCE.]

SEELEY, Aug. 19.—An iron tire measuring more than five feet in diameter, and said to have come from an old stage coach that used to make trips between San Diego and Yuma in 1857, was brought to Campbell's Department Store here this week by C. H. McCain, who picked it up in the Carriso gorge.

The tire, according to Mr. McCain, whose father in those days frequented Imperial Valley with cattle to graze on the grass springing up after the annual overflow of the Colorado River, belonged on a stage whose driver and three passengers were massacred by Indians in 1857, while on a trip from San Diego to Yuma. The old coach remained on the desert for many years, but gradually rotted away. The tire, which Mr. McCain picked up at the scene the other day while returning from a trip to Julian, is the only part of the old coach left.

HARBOR FISHERMEN REAP BIG HARVEST.

[LOCAL CORRESPONDENCE.]

LOS ANGELES HARBOR, Aug. 19.—More tuna has been received this season up to the present time than during the entire season of last year, according to statistics compiled by the National Canners Association.

The receipts for the 1918 season were 7871 tons. Up to last week the receipts for this year were 7942 tons. Canneries were taxed until the past week to put up all the fish caught but there has been a lull since the purse seine boats were shut out of Catalina waters. Now the albicore are biting off Santa Cruz Island again and big hauls are expected. Up to the present time most of the fish caught has been the bluefin variety. Last year the season lasted until November 1.

TENNESSEEAN NEW HEAD OF EDITORIAL BODY.

[BY A. P. NIGHT WIRE.]

VICTORIA (B. C.) Aug. 19.—Edward Albright of Gallatin, Tenn., was elected president of the National Editorial Association here today. Mr. Albright has served as vice-president for the past year.

The Editorial Association today decided to hold its next annual meeting in Boston, Mass.

Other officers elected were: Will Wilke, Grey Eagle, Minn., vice-president.

George Schlosser, Wessington Springs, S. D., recording secretary, re-elected.

J. Byron Cain, Belleplain, Kan., treasurer, re-elected.

Executive Committee: E. E. Brodie, Oregon City, Or.; G. L. Casswell, Dennison, Iowa; Frank N. Henderson, Little Rock, Ark.; W. W. Aikens, Indiana.

BUSINESS BREVITIES.
[Advertising.]

Men, how about your shirts? Are you particular in the selection of your shirts? If you are, why don't you come to this store, where you can see one of the largest and most comprehensive stocks—widest in variety, fabric, color, style? Here you will find every type of shirt that a man possibly could require, and—best of all—values that need no explanation, taking everything into consideration, when today's upward trend of prices is concerned. Special shes for large men. Harris & Frank, Spring street, just north of Fifth.

Dr. Julia Blanche Weaver has returned from New York City clinics, where she specialized on women's and nervous diseases. 406 Story Bldg., 610 S. Broadway. Bdwy. 8416.

The Times Branch Office, 619 S. Spring st. Advertisements and subscriptions taken. Telephones Pico 700, 10391.

Have Steckel make your pictures.

Diamond loans. Kusel, Stimson Bldg.

THE YOUNG LADY ACROSS THE WAY

We asked the young lady across the way what she thought of 2¾ per cent. beer and she said she didn't suppose such a small quantity of a mild drink like beer would hurt anybody, but, of course, there was the principle of the thing.

POLICE CHIEF DENIES CHARGES

Head of Long Beach Department Files Written Answer.

Trial to Begin Monday Night of Next Week.

Many Witnesses to Testify at Hearing.

[EXCLUSIVE DISPATCH.]

LONG BEACH, Aug. 19.—Night sessions, starting Monday of next week, will be in order by the Civil Service Commission, to hear the testimony in the charges lodged against C. C. Cole, Chief of Police. This course was decided upon this afternoon after the written answer to the charges against the chief was read by the Civil Service Commission.

It was indicated this afternoon that forty or fifty witnesses will be called in the trial which is expected to consume the greater part of two weeks.

Through his attorney, Roland G. Swafield, Chief of Police Cole today entered a general denial of all the charges filed against him by the Civil Service Commission. Specific denial of each count was also included in the answer, submitted in writing. Included in the answer to the charges filed against him the Chief denied that he protected or attempted to protect gambling or other vice in the city of Long Beach. He says that he always promoted harmony in the police department, that he did not order dismissal of charges against a "certain wealthy man," that he never intermingled city funds with his own and that he was not responsible for the alleged non-enforcement of the awning, bathing and curfew ordinances.

MAKES INVESTIGATION.

[LOCAL CORRESPONDENCE.]

REDLANDS, Aug. 19.—F. A. Leonard, of this city, the County Food Administrator during the war, has been busy for several days getting data on retail food prices to be used in connection with the investigation being made by Federal agents as to profiteering. Mr. Leonard is working with District-Attorney T. W. Duckworth and the plan is to get all information possible about retail prices so that when the government agents come to compare them with wholesale prices and the prices paid to producers some basis for comparison can be secured. Mr. Leonard says that the investigation has been going on for some weeks and is now about completed.

"The Exclusive Specialty House for Feminine Apparel"
Garments of Style, Quality, Popular Prices.

Myer Siegel & Co.

443-445-447 Broadway

GOWNS

Exceptional Values

$2.45 & $3.45

Many delightfully attractive models, including dainty empire and sleeveless styles. Daintily trimmed with Val. lace and embroidery, you'll want several at these exceedingly low prices.

Only a few days more of the August Sale of Furs—an opportunity to save from 20 to 50%.

Garments of Style, Quality, Popular Prices.
"The Exclusive Specialty House for Feminine Apparel"

—TEETH $5.00—

Best Set Looks better, so much more comfortable, wears better, so much more satisfactory when you buy. Including your choice of material. Double suction natural pink vulcanite plate, and GUARANTEED 10 years... $7.00

My Extremely Low Prices

Best Set of Teeth	$7.00 up
Gold Crowns (22 karat)	$4.00
Bridge Work (22 karat)	$4.00 up
Porcelain Crowns	$4.00
Gold Fillings (Gold)	$1.00 up
Gold Fillings (Platinum)	$1.00 up
Synthetic Porcelain Fillings	$1.00 up
Silver Fillings	50c up
Cement Fillings (Gold)	50c up
Teeth Treated	50c
Nerve Treatment (Painless)	$1.00
Teeth Extracted (Painless)	50c

No charge for Painless Extracting and Cleaning, when other work is performed.

X-Ray DIAGNOSIS

Gas gold is valuable. Send back or allow you full value for as good work.

LIBERTY BONDS ACCEPTED

NOT A DENTAL PARLOR. A private, high-class, up-to-date, SANITARY dental office, with sterilized instruments and professionally operators, where you will not be ashamed to recommend to your friends.

EXAMINATION FREE.

Hours 8:30 to 5:30; Sundays, 9 to 12.

DR. FAIRFIELD

209 to 215 Pantages Theater Bldg., 524 South Broadway. Phone 62399

HART and BALL
Los Angeles' Progressive AUCTIONEERS
Real Estate, Livestock, Merchandise, Furniture and Household Goods.
We buy for SPOT CASH, or sell on COMMISSION.
1020 SO. FIGUEROA ST. Phone 61834.

A Health Builder

For Weakened Lungs

Where a continued cough or cold threatens the lungs, Eckman's Alterative will help to stop the cough, strengthen the lungs and restore health. 80c and $1.50 bottle at druggists, or from
ECKMAN LABORATORY, Philadelphia.
—[Advertisement.

AUCTION
New Furniture of Flat.
FRIDAY, AUG. 22ND, 9:30 A.M.
1348 S. HOPE ST.
Rugs, rockers, White Rotary sewing machine, white enamel bed, dresser, stand, etc.; new $45 gas range, new 3-door $50 refrigerator, pedestal dining table, chairs, curtains, portieres, dishes, etc.
STROUSE & HULL, Auctioneers.

AUCTION
1876-1878 West 20th St.
REAL ESTATE
Nath. Shapiro, Auctioneer, sells two modern 5-room bungalows on large lot, Wednesday, Aug. 20, at 2 p.m. No limit or reserve. Must be sold.
Phone West 2393.
Member L. A. Auct. Assn.

THOS. B. CLARK
AUCTIONEER
Dealer Antique Furniture
911-913 South Hill Street
62907
Member L. A. Auctioneers' Assn.

De Luxe Auction Co.
General Auctioneers.
Conduct sales any place.
Assignments Listed.
Auction Rooms, 823 S. Hill St.
D. POLEN, Auctioneer
Member L. A. Auctioneers' Ass'n.

AUCTION
1401 S. FIRST.
$2500.00 Stock
Groceries and Fixtures
Nath. Shapiro sells Thursday, Aug. 21, At 10 A. M.,
NATH. SHAPIRO, Auctioneer.
Member L. A. Aucr. Assn.
Phone West 3393.

AUCTION
RHOADES & RHOADES
Expert Live Stock Auctioneers
Ben A. Rhoades and Harold B. Rhoades. Sales conducted in all parts of California and adjoining States.
Offices:
1501-3-5 S. Main St., Los Angeles.
Phones: Pico 970—60978.

C. H. O'CONNOR
General Auctioneer
and Appraiser.
Sales Conducted Anywhere, City or Country, for best results.
Phones West 6365; 11888.

AUCTION
The Reliable Auction House.
Trade Mark Registered.
S. W. KOHN, Auctioneer.
We buy for spot cash any merchandise, furniture or fixtures. Sales conducted everywhere. Notice: Before you sell, call on us. 1407 S. Main St. Phone Main 8100, Residence 26934.
Member L. A. Auctioneers' Ass'n.

Arthur J. Kelly
Art Goods
AUCTION
CONSIGNMENTS SOLICITED.
828 South Hill Street

H. B. NASH,
Auctioneer
We buy stocks of furniture; hotels or rooming-houses, for spot cash. Mortgages or debts assumed and paid or sell on commission. Phone South 2180.

AUCTION TODAY, 10 A.M.
2303 So. Grand Ave.
Furniture, Pianos, Grafonola

The following goods will be offered and sold: Cate upright mahogany case piano, Kahler & Campbell golden oak case piano, Columbia mahogany case grafonola and records; genuine leather couch, davenport and large rocker; auto seat rockers, fumed oak dining set, library tables, sewing machine, Simmons steel bed; spring, mattresses, oak and enamel dressers, chiffoniers, chairs, rockers. Very good, like new, body Brussels and Axminster rugs, ice boxes, 10 good 4-burner ranges, 25 oak washstands, dishes, cooking ware, china, vases, etc.

Also one pair golden pheasants. Everything will be sold.
H. B. NASH, Auctioneer.

NOTEWORTHY SALE OF

Oriental Rugs

for a few days only

If looking for highest quality *Oriental* Rugs for less do not miss this opportunity.

Take elevator to second floor and save money

California Oriental Rug Co.
Wholesale and Retail
208 I. N. VAN NUYS BLDG.
Seventh at Spring

The "kick" is—too much water.

Cheering Clothes Will Make You Feel Better

Brauer garments are cheerful in pattern but not loud. The careful hand tailoring in every detail that makes better clothes produces a pleasing result for the man thoughtful about his appearance.

Custom-Made Suits
$35 to $75

At Brauer's
"Tailors to Men Who Know"
ONE STORE ONLY
345-347 S. SPRING ST.

LG VETO

The executive heads of this business scrutinize investment transactions passing through the office and do not hesitate to veto any deal which seems incompatible to a buyer's best interest, or anything which might mean a strain on his resources.

Clients of this organization know that the making of a commission is never permitted to influence our judgment.

An Office That Knows
LAUGHLIN-GOSS
Rental Service
SECOND FLOOR HOMER LAUGHLIN BLDG.

DRS. SHORES & SHORES
Catarrh, Deafness, Asthma, Rheumatism, Eczema, Epilepsy, Goitre, Piles, Bright's Disease, Diabetes, Consumption and other Chronic Diseases of Nerves, Blood, Skin, Heart, Lungs, Stomach, Bowels, Bladder, Kidneys and Liver a specialty for 36 years. Consultation Free. 053 Lissner Bldg., 324 S. Spring St., L. A. Hours 9-8; Eves., 7-8; Sun., 10-12.

AUCTION
A Wonderful Opportunity of Extraordinary
FINE FURNISHINGS
Amounting to Over $30,000. Will be Sold at the Residence of
3972 West Seventh St.
Take Western or Vermont Car.
TODAY, AUG. 20, 9:30 A.M.

Upright mahogany Chickering piano, Victrola and records, mahogany music cases. A beautiful unique carved inlaid library table and chair, also another very massive mahogany library table, mahogany leather davenport, can be made into a bed; mahogany rocker and chair with loose velvet cushion, magnificent French gold cabinet and mirror, also another French inlaid cabinet and mirror, gold upholstered chair, mahogany upholstered chair in green velour, antique davenport, library lamps, imported vases, large and small, two very handsome Italian carved marble statues and taboreta, marble pedestals, Console table, mahogany pedestals, very gorgeous silver and bronze candelabrum, French imported and bronze clocks, with beautiful chimes; about 30 paintings, water colors and pictures, velvet and silk brocaded portieres and drapes, bronze figures with electrical attachments, carved teakwood furniture consisting of desk, settee, table, chairs and lacquer screen; about 200 pieces of hand-painted Dresden china, Haviland Limoges dinner set, several broken sets of dishes, cut glass antique Samovar and odd pieces of silver.

13 ORIENTAL RUGS, large and small; a few domestic rugs and Navajos, a $750 very beautiful mahogany dining-room set, seven very antique chairs, mahogany post bedroom suite, brass bed and another massive and beautiful mahogany bedroom suite, a very artistic inlaid vanity table and chair, also sewing table and chair, good box spring hair mattress, mahogany desk, sanitary couch and Oriental couch cover, and very expensive imported bed linens, table linens, napkins, Madeira center pieces and napkins, doilies, 2 Cluny spreads and shams, linen face towels, lace curtains, hammock, porch settee, refrigerator, cooking utensils, also a beautiful 4-passenger electric car in very good running order. Everything will be sold to the highest bidder regardless of value. Lunch served at noon.

W. DWIGHT HAMMOND, Auctioneer
1053-55 South Main St. Member of L. A. Auctioneers' Assn. Phone 63545.

AUCTION
Saturday, Aug. 30, 1919, at 1 p.m., sharp
44—CITY LOTS—44

Must be sold to close Tract No. 2598. Adjoining beautiful Elysian Park. Close to North Broadway and Solano streets. Take any car running on North Broadway, get off at Solano street, walk west on Solano street past school house, from where you will see flags. Don't miss this sale. It's a great opportunity. Remember these lots are about one mile from County Court House, six minutes from City Hall, in the heart of Los Angeles, adjoining beautiful Elysian Park, walking distance from business center, near good schools and stores. Come and be one of the lucky 44. A chance of a lifetime. Terms given. For particulars phone 15108 or 63545.

W. DWIGHT HAMMOND, Aucr.
Member of L. A. Auctioneers' Assn.
1053-55 South Main St. Phone 63545

AUCTION—THURSDAY, AUG. 21
AT 1425-1427 WEST 24TH ST., AT 10:00 A.M.

We have removed for convenience of sale, 12 homes of extra-fine furniture, consisting of French Wilton Body Brussels and Axminster rugs, William and Mary, Jacobean, Stickley fumed oak library and center tables, writing desks, massive, over-stuffed rockers and chairs, upholstered in genuine leather, and silk velour, 3-pc. crotch mahogany and inlaid with maple, parlor suites; solid leather fumed oak davenports and duofolds. Several rare antique pieces, such as massive French plate hall mirror, gold chairs, solid mahogany divan, brass coustoumeres, lots of vases and cut glass, mahogany playerphone, cost $275; 60 well-selected red and blue seal records. This is one of the best machines on the market and will be sold promptly at 12:45. Massive 3-pc. Circassian walnut bedroom suite, cost $350.00; like new, brown mahogany bedroom suite, 4-pc. ivory bedroom suite, twin beds, massive brass and 2-in. continuous post Vernis Martin, ivory, white enamel steel beds, and springs; sanitary and clipper edge couches, 3 very fine box springs, birdseye maple, fumed oak, mahogany, white enamel, ivory dressers, chiffoniers, rockers, chairs and center tables. Silk floss, white curled hair, cotton and felted mattresses; down pillows, blankets, comforters, bed and table linen. Handsome 10-pc. fumed oak dining-room suite, cost $400.00, consisting of 54-in. top 8-ft. pedestal extension table, 7 box leather slip seat chairs, buffet with French plate mirror, glass top pulls. Exquisite china closet with French plate mirror, back and half-domed top. Fumed and golden oak pedestal extension tables, chairs to match. Handsome Austrian china dinner set, electroliers, 7-section Globe-Warnike bookcase, side ovens and 3 and 4-burner gas ranges, 18 yds. of practically brand new cork linoleum, blue and white pattern; 3-burner Perfection blue-flame oil stove, like new. Refrigerators, 40 doz. of fruit jars, dishes and cooking utensils, garden implements, 1 water-power and one Horton Miracle No. 22 washing machines, like new. Washing machines will be sold at 10:30 promptly.

Hot lunch will be served at noon. This is an all-day sale.
Dealers and everybody invited. Remember, we sell the goods.

LIBERTY AUCTION COMMISSION CO.,
S. P. DIVVER, Auctioneer.
Phone 78556. Res. 75722.

A Most Noteworthy Offering of High Grade Oriental Rugs To Be Sacrificed at

PUBLIC AUCTION!

Today, August 20th, 10 a.m., Thursday, Aug. 21, Fri., Aug. 22

Rug Buyers!

C. H. O'Connor, Rug Auctioneer, suggests you inquire of any Oriental rug dealer—for he knows—and get informed about the advance on all rugs—in the near future you will pay two, yes, three times as much more for Oriental rugs than you can buy today at AUCTION.

No matter what the prices have been before—you can buy at this sale at your own price—surely a chance of a life time!

—Stock consists of all the important classes of Oriental and Chinese rugs—in the greatest possible range of sizes.

Entire Stock Must Go—No Restrictions!

We Advise You to Attend the Opening Today—Dealers Invited

723-725 SOUTH HILL STREET

C. H. O'CONNOR, Auctioneer **Phone West 6365—6145**

Member of Los Angeles Auctioneers' Association

THE WEATHER.
[Official Report.]

LOCAL OFFICE, U. S. WEATHER BUREAU, Los Angeles, Aug. 19.—[Reported by Ford A. Carpenter, Meteorologist.] At 5 o'clock a.m. the barometer registered 30.05; at 5 p.m., 29.98. Thermometer for the corresponding hours showed 64 deg. and 80 deg. Relative humidity, 5 a.m., 87 per cent.; 5 p.m., 49 per cent. Wind, 5 a.m., northwest, velocity 3 miles; 5 p.m., southwest, velocity 10 miles. Highest temperature, 84 deg.; lowest, 64 deg. Barometer reduced to sea level.

WEATHER CONDITIONS.—Except over the Pacific Northwest and the South Atlantic coast, the pressure is low over the United States this morning. The eastern depression caused rain over the region of the Great Lakes and eastward, and rain also fell in Louisiana. The weather is fair with moderate temperatures in Southern California, and these conditions will continue in Los Angeles and vicinity for another thirty-six hours.

ORCHARD REPORTS.—Minimum and maximum temperatures from the orchards, reported yesterday to the Los Angeles office of the U. S. Weather Bureau, were as follows:

Stations—	Max.	Min.
Pasadena	91	56
Pomona	93	55
Redlands	95	61
Riverside	91	56
Santa Barbara	78	54
San Bernardino	94	60
Santa Ana	83	58

LOCAL FORECAST.

For Los Angeles and vicinity: Fair Wednesday, except cloudy or foggy near the coast; gentle westerly winds.

STATE FORECAST.

SAN FRANCISCO, Aug. 19.—Weather forecast: San Francisco and vicinity: Fair Wednesday, except cloudy or foggy in the morning; moderate westerly winds.

Southern California: Fair Wednesday, except cloudy or foggy in the morning near the coast; gentle westerly winds along the coast; gentle northerly winds in the interior.

Sacramento, Santa Clara and San Joaquin valleys: Fair and continued warm Wednesday; gentle northerly winds.

ARIZONA FORECAST.

WASHINGTON, Aug. 19.—Forecast for Arizona: Fair Wednesday and probably Thursday; little change in temperature.

COLORADO RIVER.

YUMA (Ariz.) Aug. 19. — [Exclusive Dispatch from the U. S. Reclamation Service.] Gauge height Colorado River 15.2 feet.

	Max.	Min.		Max.	Min.
Abilene	94	68	Phoenix	108	80
Boise	92	66	Pittsburgh	78	64
Boston	64	58	Pomona	92	55
Buffalo	68	62	Portland	88	62
Chicago	78	66	Rapid City	92	72
Denver	78	64	Red Bluff	106	66
Des Moines	82	60	Redlands	95	61
Dodge City	88	64	Riverside	91	56
Eureka	66	54	Roseburg	86	56
Flagstaff	78	52	Roswell	90	68
Fresno	102	74	St. Louis	88	68
Galveston	84	76	St. Paul	80	58
Havre	82	48	Sacramento	106	62
Helena	84	54	Salt Lake City	90	70
Huron	84	60	Santa Barbara	78	54
Independence	100	74	San Bernardino	94	60
Kamloops	76	48	San Diego	78	66
Kansas City	86	68	San Francisco	68	52
Knoxville	86	64	San Luis Obispo	80	54
Los Angeles	84	64	Seattle	78	54
Memphis	88	70	Spokane	88	60
Modena	92	64	Tampa	90	80
Mt. Wilson	—	—	Tonopah	88	70
Needles	116	82	Tucson	98	70
New Orleans	82	76	Santa Ana	—	58
New York	78	68	Washington	86	64
Northhead	58	52	Winnemucca	94	52
Oklahoma	92	70	Winnipeg	94	62
Pasadena	—	58	Yuma	110	78

VITAL RECORD.

MARRIAGE LICENSES.

The following marriage licenses were issued yesterday. Name and age given.

AMONS—NELSON, James O. Amons, 32; Catherine Nelson, 32.
BAILY—WATSON, Glen Baily, 21; Louise E. Watson, 17.
BASS — ROSENBAUM, Louis Bass, 28; Rebecca Rosenbaum, 28.
BEGGS — KELLOGG, Alfonso F. Beggs, 30; Prudence Kellogg, 28.
CROSS—DROS, Harold S. Cross, 30; Edna M. Dros, 25.
CROW — EVANS, Robert C. Crow, 33; Gladys L. Evans, 22.
DE LONG—JOHNSTON, Franklin C. de Long, 24; Pauline Johnston, 22.
FALKENBORG — HALL, Carl B. Falkenborg, 26; Stella M. Hall, 24.

Godeau-Martinoni Funerals Save ½

Save for the Living
when Death makes a funeral necessary. Godeau-Martinoni Funeral Service assures you of doing your full duty to the departed at just half the price charged by any Trust undertaker.
The other half you save for those left dependent upon you.

Shipments to All Parts of the World. No extra charge for funerals in any part of Los Angeles county.

TELEPHONE:
Bdwy. 2731; Home 53427.
Godeau-Martinoni
827 South Figueroa Street
Branches in San Francisco, Oakland, Stockton.

D. BONOFF
FURRIER
LATEST FUR FASHIONS.
New Location
810 S. BROADWAY. Phone 13613

REED BROS CO.
Complete Funeral as low as $75.
Lady Attendant.
1143 So. Flower Street.
Phone 18110.
Undertakers

MARRIAGE LICENSES.

The following marriage licenses were issued yesterday. Name and age given.

CORDOLA—CARDAL, Cordola Cordola, 19; Cardal, 19.
GRAY—MARSH, Stanley C. Gray, 21; Hilda Marsh, 22.
HARDER — KALLACE, Robert E. Harder, 21; Mildred E. Kallace, 18.
HARRIS—KEEFFLO, Harris, 18; Keeffelo, 18.
HIGGS — BALLOU, Fred J. Higgs, 21; Bessie Ballou, 18.
HOBBS—ANDERSON, Guy E. Hobbs, 21; Roberta E. Anderson, 18.
IRWIN — MANSON, Fred H. Irwin, 21; Maxine Manson, 18.
JOHNSON—HARRIS, Harry Johnson, 22; Harris, 22.
LOGUT — BRAUN, Leo J. Logut, 22; Braun, 22.
LOW—POLK, James W. Low, 21; Polk, 18.
McNALLY — GRIFFITH, Frank A. McNally, 21; Elna Griffith, 18.
MITTLEMOOP—PARKER, Lyman C. Mittlemoop, 21; Parker, 18.
MUDD—MEYER, Hubert L. Mudd, 21; Meyer, 18.
NICHOLS—FOLSOM, James L. Nichols, 22; Ida M. Folsom, 20.
POSEY—BRIDGES, Asher Posey, 21; Bridges, 21.
POWELL—WILLIAMS, Oliver S. Powell, 21; Ursula E. Williams, 20.
RARDEN — WOODWARD, Thomas Rarden, 21; Lena F. Woodward, 20.
ROSENGRATZ—ROSENGRATZ, Harry J. Rosengratz, 21; Esther Oden, 20.
ROURKE—BRUNNER, Alan H. Rourke, 21; Ida L. Brunner, 18.
SCHEINBERG—MARSHALL, Charles Scheinberg, 21; Gertie M. Marshall, 18.
SNIDER—HAMILTON, Gordon W. Snider, 21; Hamilton, 18.
TAMPO — HAEL, James Tampo, 22; Hael, 18.
TURNER—KOCH, Seymour Turner, 21; Koch, 18.
WALLENSTEIN—HIGLER, Joseph Wallenstein, 21; Norma E. Higler, 21.
WENDT—LAY, Chris Wendt, 24; Lay, 21.
WILSON—BOURGOIN, Charles Wilson, 21; Bourgoin, 21.
WORNER—VARELA, Max A. Worner, 20; Varela, 20.

BIRTHS.

Names, sex, father and mother.

ARBUTHEN, Mr. and Mrs. William Arbuthen, girl, Hospital.
BENNETT, Mr. and Mrs. Jesse Bennett, girl, Hospital, August 18.
DAVIS, Mr. and Mrs. Jesse Davis, girl, August 14.
GARDNER, Mr. and Mrs. Orville Gardner, girl, Thirty-second street, August 14.
HAGLUND, Mr. and Mrs. Wesley Haglund, girl, North Los Angeles street, August 14.
HINES, Mr. and Mrs. Jesse Hines, girl, Hospital, August 15.
HONOR, Mr. and Mrs. Joseph Honor, girl, Twenty-fifth and Figueroa streets, August 14.
JOHNSON, Mr. and Mrs. Charles Johnson, girl, Hospital, August 15.
LUDY, Mr. and Mrs. Joseph Ludy, girl, Hospital, August 14.
McCOY, Mr. and Mrs. Ernest McCoy, girl, Hospital, August 15.
McDONALD, Mr. and Mrs. Ernest McDonald, girl, Hospital, August 15.
McGUIRE, Mr. and Mrs. Thomas McGuire, girl, Hospital, August 15.
MOON, Mr. and Mrs. Oscar Moon, girl, Hospital, August 15.
MUELLER, Mr. and Mrs. Ernest Mueller, girl, Hospital, August 15.
MYERS, Mr. and Mrs. Ernest Myers, girl, Hospital, August 15.
REBELOSO, Mr. and Mrs. Ramon Reboloso, girl, Hospital, August 15.
SEWARD, Mr. and Mrs. Ernest Seward, girl, Hospital, August 15.
SPANN, Mr. and Mrs. Ernest Spann, girl, Hospital, August 15.
STAPLES, Mr. and Mrs. Jesse Staples, girl, Hospital, August 15.
STEINER, Mr. and Mrs. Jesse Steiner, girl, Hospital, August 15.
TACKABERRY, Mr. and Mrs. Ernest Tackaberry, girl, Hospital, August 15.
TURNER, Mr. and Mrs. Ernest Turner, girl, Hospital, August 15.
WAMBAUGH, Mr. and Mrs. Ernest Wambaugh, girl, Hospital, August 15.
WILSON, Mr. and Mrs. Ernest Wilson, girl, Hospital, August 15.

DIVORCE SUITS FILED.

BERGHEIM, Estelle against Charles Bergheim, cruelty.
GALLIGAN, Gertrude against Joseph Galligan, desertion.
GLANVILLE, Ruth against Ernest Glanville, cruelty.
KNOEMUELLER, Henry against Emma Knoemueller, cruelty.
PINGREE, E. Pearl against Frank Pingree, cruelty.
QUINN, Mary A. against Thomas Quinn, cruelty.
SEIDEL, Louisa A. against Jacob Seidel, cruelty.
TEMPLEMAN, Ida M. against Ernest Templeman, cruelty.
WHITE, Ethel M. against Ernest White, desertion.

DIVORCE DECREES.

BOWMAN, Rose from Albert Bowman.
FISHER, Ethel from Charles Fisher.
LEONARDS, Helen from Ernest Leonards.
LILLIGREN, Louise from Jacob Lilligren.
McCARTY, Estella from Frank McCarty.
McINTYRE, Ethel from Ernest McIntyre.
NORRELL, Lucinda from Grover Norrell.
PETTIS, Agnes from Ernest Pettis.
PUCLAS, Margaret from C. F. Puclas.
TYNER, Agnes from John Tyner.

OFFICIAL DEATHS.

Name and place of death.

BUCKWICK, Merle, Los Angeles.
DYSON, Charles, Los Angeles.
GRIFFITH, Ida, Los Angeles.
HALLE, Russell, Los Angeles.
HAMPTON, Mack, Los Angeles.
HELLMAN, Emil, Los Angeles.
MELLY, Thomas, Los Angeles.
KNOWSTON, Harold, Los Angeles.
LITRAMGER, Ida, Los Angeles.
MACY, Rebecca, Los Angeles.
MARTIN, John, Los Angeles.
PHILLIPS, Benjamin, Los Angeles.
PIERCE, Mary, Los Angeles.
SMITHER, Ellen, Los Angeles.
TUCKER, Elizabeth, Los Angeles.
YOUNG, Jessamine, Los Angeles.

DEATHS.

With Funeral Announcements.

BARNES, At his late residence, 18 Chestnut S. Portland, of Mr. Barnes, a native of Maine, aged 78 years. Lady Burton lodge No. 27, of Knights of Pythias, of Portland, R. of P. and Knights of Columbus, Mr. Barnes is survived by one son, H. Barnes of Colorado Springs. Date of funeral notice to follow from Pierce Brothers, interment later.
BECKMAN, At 1025 Jackson Bandanna, aged 18 years, Mrs. Minna Beckman, wife of Mr. Beckman, and mother of Mrs. Edna Gunderson, Mrs. Ruth Gunderson, Mrs. Ruth Gunderson, Mrs. Ruth

Editorials—News—Business—Society—The Drama

The Times
LOS ANGELES

VOL. XXXVIII. WEDNESDAY MORNING, AUGUST 20, 1919.—PART II: 8 PAGES. POPULATION { By the Federal Census—(1910)—319,198. By the City Director—(1919)—601,847.

STRIKE VENOM THINNING OUT.

Place Lessens, but Threats of Dynamite are Made.

Plot to Wreck P. E. Catalina Train is Reported.

Plan to Cut Off Power is to be Next Move.

The street railway strikers today made a strong effort to induce the linemen and substation operators for the South-ern California Edison Company to quit the power by which Los Angeles Railway cars are operated through first touching the high-voltage wires that then by a sympathetic strike. It is understood that even among the more radical men considered the plan impossible and that a shortage of power may develop today. Company officials declined to comment on the report, but it is stated they are prepared for all eventualities.

Two injunctions in working order, 200 special deputy sheriffs sworn in and a dozen secret service men spotting I.W.W. prepared for a deportation round-up, and the transportation strike attempt underwent considerable change yesterday.

Cars were dashed with strikers and their windows but ended peacefully than did Monday. Some of Sixth and Main streets, headquarters of strike sympathizers, blocked traffic Monday evening and pickets attempted to intimidate platform men, saw but little last night.

Through the afternoon there were signs of a weakening of the strikers and officials of the company expressed the hope that it will not be necessary to suspend services tonight. In the event they are compelled to do so, they confidently expect to be able to resume normal night service within a day or two.

On complaint made by Electric officials, for disturbing the peace, were reported to have been no arrests, although one man was detained for a short time. Details of the yellow line

(Continued on Twelfth Page.)

TWO MILLION DOLLARS FOR GREAT SHOWHOUSE HERE

Magnificent New Grauman Theater and Greater First Methodist Church Assured by Huge Purchase.

America's largest and most luxurious show-house, to cost more than $2,000,000, will be immediately constructed at the present site of the First Methodist Church, Sixth and Hill streets, on ground for which Sid Grauman, the motion-picture exhibitor, and his father, D. J. Grauman, have just paid $1,000,000 cash, in the largest cash realty transaction consummated in downtown Los Angeles within the last eleven years. This announcement was made yesterday by Mr. Grauman, who revealed details of plans for a theater that will stand alone in point of size, magnificent appointments and modern conveniences and luxuries.

The cash purchase has not been equaled in this city since the transfer of the Huntington property at Eleventh and Main streets, more than a decade past. The theater site includes the property now occupied by the First Methodist Church, with 154 feet frontage on Sixth street and 120 feet on Hill; the J. J. Haggarty lot, with sixty feet of frontage on Hill street, and the lot owned by the Los Angeles Investment Company, with sixty feet of frontage on Hill street, and both lots with a depth of 154 feet. The deal was handled for both buyer and seller by George Ridenbaugh and D. Parker Bryon, of the Wright-Callender-Andrews Co.

ELABORATE PLANS.

The great showhouse will be known as Grauman's Metropolitan Theater. The building and equipment alone, it is announced, will cost $1,500,000; the structure will be of reinforced concrete and fireproof throughout, will have the appointments of the best modern clubs and hotels, and will contain many features never before attempted in a theater. Mr. Grauman states that nothing will be left undone to make it the most magnificent theater in the world. The seating capacity, according to present plans, will be 4200.

Razing of the buildings now on the site will start within thirty days, and construction of the theater in sixty days. Three shifts of men will be employed for the wrecking and building. The architect to draw the final plans will be selected within a few days. It is believed the Metropolitan will be finished within eight months.

FOR GREAT CHURCH.

The consummation of the sale of the First Methodist Church site will mean the finest and largest church in Los Angeles, according to its officials. This new church probably will be erected on the present site of the old Abbotsford Inn, on the southwest corner of Eighth and Hope streets. The property there was purchased by the trustees of the First Methodist Church five years ago and has been held for the site of a new and greater church edifice when their present property should be sold.

The Abbotsford Inn property has 200 feet of frontage on Hope street and 160 feet on Eighth. Though definite plans have not yet been prepared, the church officials stated that the greatest church auditorium in the city will grace the new edifice, which will be one of the finest architectural temples in the West.

ELABORATE DETAILS.

The theater structure, a combination of Grecian, Roman and Italian Renaissance styles, will be surmounted by a tower ten stories in height, on which there will be a roof garden and lighting effects entirely new to this city. Other features to be incorporated in the theater are a magnificent entrance, seventy-five feet wide and roofed by the top of the lofty tower; a wonderful organ; lighting effects to cost $100,000; a stage large enough to hold the most mammoth productions, and a host of details that will make the house in some respects a giant club and hotel.

The tower will rise from the top of the theater a hundred feet or more, and balconies will be built around the inside, where the patrons may go and view the city.

The lights for the effect to be produced at the top of the tower are being imported from France, and when installed will give a fan-shaped, varicolored lights that will illuminate the sky for hundreds of feet.

Present plans of the auditorium call for a main floor and two galleries. The first one of these galleries will consist of compartments shaped likt Roman chariots; each will be quipped with electric push buttons, and the occupants may call for any service supplied in the better hotels or clubs.

MONSTER STAGE.

The stage will be at the north end of the building, which will extend from Hill street to a paved alley. In addition to the entrance at Sixth and Hill streets, there will be another entrance at the alley and Sixth street and one for automobiles on the alley. Here the patrons in cars may drive within a step or two of the box office.

The stage will be forty-five feet deep. The proscenium arch will be seventy-four feet wide and ninety feet high. This stage will accommodate any scenic effect known to stagecraft.

By a specially-arranged device, the lighting of the interior of the theater will be controlled by the organist and their color will synchronize with the music.

Around the inside of the theater a promenade is to be built. No pillars will be used to support the balconies and there will be nothing around the seats to mar the view of the stage, but behind the seats and on the sides of the auditorium massive pillars will be built, with green velvet curtains between. Behind these pillars will be the promenade, and along the walls several hundred niches will hold life-size marble statues of stars of the motion-picture world and great musicians and other artists of the past and present.

SPLENDID ORGAN.

In keeping with the other appointments of the theater will be a $100,000 organ for which Mr. Grauman has given a contract to the Wurlitzer company. This will be the largest, finest and most modern organ that firm has ever built. Echo organs will be placed all around the theater and will give the effect of thousands of voices singing when the organ is played. The instrument will produce every shade, color and variation of musical tone known.

A sixty-piece symphony orchestra will play at all performances and each Sunday morning the thirty-piece symphony orchestra at Grauman's million-dollar theater will combine with the Metropolitan Orchestra for a concert at the latter theater.

Lounging rooms, smoking rooms and all modern conveniences to be found at leading metropolitan clubs and hotels will be at the theater. "We want to get away from the ordinary theater idea," Mr. Grauman said.

SITES CONSIDERED.

Messrs. Ridenbaugh and Bryon have been working on the Grauman deal for many months. Many valuable pieces of property were considered by the purchasers, including the Mercantile Place property at Sixth street and Broadway, owned by the Board of Education.

With the erection of the proposed $2,000,000 theater, it is predicted that Hill-street property fronting on Pershing Square will become greatly enhanced in value. Already several fine buildings have frontage on Pershing Square, including the Mutual Life Insurance Building, Temple Auditorium and the California Club, and Mr. Grauman believes that his theater building will be the advance

(Continued on Fourth Page.)

GET OPTION ON PALOS VERDES.

Hellman Syndicate Prepares to Buy Great Rancho.

Three Million, Two Hundred Thousand Price Asked.

New Owners to Seek Oil and Subdivide the Rest.

Negotiations which have been progressing for nearly two months were completed yesterday whereby a syndicate of Los Angeles capitalists headed by Irving H. Hellman secures an option to purchase the 16,000-acre Palos Verdes ranch in the harbor district owned by Frank A. Vanderlip, former president of the National City Bank of New York. The option was signed late yesterday afternoon, Benjamin Page, a Los Angeles attorney, representing the Hellman interests, and Donald Barker acting for Jay Lawyer, personal representative of Mr. Vanderlip. While the terms of the option were not announced, it is understood that the price fixed by Mr. Vanderlip approximates $3,200,000 and that an initial payment of $100,000 was required.

This immense Palos Verde property, which was purchased from the Bixby family in 1913 by a syndicate of New York millionaires, including Mr. Vanderlip, Henry P. Davison and representatives of the estate of the late James M. Stillman, has long been regarded as one of the most picturesque estates in the whole of Southern California. It contains about fourteen miles of coast line, including some 4000 acres especially desirable for villa sites overlooking the Pacific Ocean and 12,000 acres of rolling land mostly suitable for cultivation.

OIL AND SUBDIVISION.

While no statement was forthcoming from any of the principals last evening, it is understood that, in the event the purchase is completed, the new owners will do extensive oil development work on the 12,000 acre portion of the property and will eventually subdivide the remainder into villa sites along the lines originally contemplated by Mr. Vanderlip and his associates. The new highway bond issue contemplates the construction of a boulevard through the property to connect with the Redondo Beach boulevard. This improvement will add immensely to the value of the property and will give it one of the most scenic highways in this section of the State.

The negotiations which resulted in the granting of the option signed yesterday were initiated more than a month ago with Mr. Vanderlip on the eve of his departure for Glacier National Park. W. T. Selleck of Los Angeles made a trip to New York and obtained his consent to the option, although he said he was disinclined to sell. He explained that it was his expectation to visit Los Angeles at the conclusion of his vacation and go into the matter of improving the property. He was finally persuaded to consider an offer, however, and he then advised Mr. Lawyer in this city to undertake the negotiation.

OTHER NEAR BUYERS.

Before Mr. Vanderlip became the chief owner of the Bixby ranch, an estate associated romantically with the early settlement of California, it had figured in a series of transactions that made real estate history in Los Angeles. In 1912 Dr. Walter L. Fundenberg of Pasadena appeared as a buyer of the property, but his experience is said to have cost him nearly $75,444 before he finally withdrew. Later Edward L. Doheny, multimillionaire Los Angeles oil producer, obtained an option on the property, but before the terms of sale could be completed he permitted his option to lapse, and thereby forfeited $25,000 to the Bixby family. It was then that Carl F. Schader, Santa Monica realty operator, obtained an option, and failing to find a purchaser in this city, he journeyed to New York and sought out Mr. Vanderlip. The latter was so favorably impressed with Schader's presentation that he sent Jay Lawyer and W. H. Kiernarn to Los Angeles to investigate, with the result that he deal was closed at a price said to have been $2,000,000.

Mr. Vanderlip subsequently came to Los Angeles to inspect his prchase, and he became so enthusiastic over the outlook for development that he announced a plan which contemplated converting the great Palos Verdes hills and ocean front into a western counterpart of Newport, R. I., in which the purchaser expected to interest many notable easterners in building magnificent villas in Southern California as their winter homes. Mr. Vanderlip retained a site of five acres and built a large bungalow. Under the terms of the option just signed he retains his villa site, and it is understood to be his intention to retain this as his permanent winter home.

MRS. MERRITT TO WED GATES.

Ex-Spouse of Millionaire's Son Doesn't Deny It.

Nuptials of Society People to be Divorces' Sequel.

Final Decree to Mrs. Gates of Smart Set Awaited.

Southern California society was stirred to unusual interest yesterday when it became known that Mrs. Sallie Polk Merritt, divorced wife of Hulett C. Merritt, Jr., will marry Charles Clifford Gates of Pasadena as soon as the divorce from him obtained by Pauline B. Gates, a society favorite of the Crown City, becomes final. The principals in the forthcoming nuptials are both widely and prominently known in social circles.

Mr. Gates is the son of Charles A. Gates, a wealthy retired lumberman of Pasadena. Mrs. Gates was granted a divorce from him last June 23.

Mrs. Merritt, a great grand-niece of President James K. Polk and the daughter of Mrs. R. N. Polk of 2879 Ingraham street, Pasadena, was granted a divorce Jan. 5, 1918, from Mr. Merritt, who is the vice-president of the Haupt Construction Company and of the Pacific States Corporation, and is a son of Hulett C. Merritt, Pasadena millionaire, president of the Pacific States Corporation and owner of the Merritt building at Eighth street and Broadway.

Mr. and Mrs. Merritt, Jr., were married at Pasadena in 1914, the wedding ceremony being one of the big social events of the year in the Crown City. Mrs. Merritt obtained her divorce at San Francisco within an hour after filing a suit in which she charged extreme cruelty, the action being a sequel to a suit of Mr. Merritt, in which he demanded $100,000 damages from Courtland Hancock, the wealthy son of Mrs. M. Y. Hancock, also of Pasadena, for alleged alienation of Mrs. Merritt's affections. She made a sweeping denial of the charges.

At 21 Lakeview avenue, Venice, where Mrs. Merritt is staying for the summer, she declined yesterday to confirm or deny statements of her friends that she is engaged to marry Mr. Gates.

"It would not look well for me to say anything," she said. "As Mr. Gates will not be finally divorced for ten months yet. I would rather that nothing at all be said in the papers about it. Mr. friends know my plans and that is sufficient."

DENIES HE KEPT THE CORPSE FOR A DEBT.

HOSPITAL MAN, CHARGED BY WIDOWER, TO BE GIVEN HEARING TODAY.

M. E. Hammond, head book-keeper of the Methodist Hospital, who was arrested late Monday afternoon when the body of Mrs. Bessie Schwartz of 201 East Main street, Alhambra, was held at the hospital for a debt of $64, entered a plea of not guilty in Police Judge Chambers's court late yesterday afternoon. The case will be heard Friday afternoon at 3 o'clock.

Although no witnesses were called yesterday, Mr. Hammond declared that he had nothing to do with the holding of the body for the $64 debt, and stated that he has no authority about the hospital. Attorneys Allen and Allen, who appeared in court for Mr. Hammond, stated that they would ask a jury trial and fight the case to a finish.

According to C. C. Lawton of the prosecuting attorney's office, and Police Officer W. C. Allen, who made the arrest, the body was held at the hospital when the widower, Sam Schwartz, failed to pay the $64. Following the arrest the body was turned over to the W. C. Draper Undertaking Company.

Mrs. Schwartz died at the Methodist Hospital early Monday following a long illness.

MAY GIVE CONTRACT.

Supervisors to Take Up Lancaster-Redman Road Today.

The contract for the highway from Lancaster to Redman, fourteen miles long, will probably be awarded by the Supervisors today. The lowest bidders are White & Gaskell, who offered to build the road for $218,000. Roger Bros. bid $222,000. The highest bidder was Richard Rothwood, whose figures were $269,000.

The construction of the highway will be started as soon as the contract is made out, and it is expected to be finished in eight months. It will be eighteen feet wide, made of five-inch macadam.

ELLIS CLUB IS ENDOWED.

The Ellis Club is to receive the income from an endowment of $50,000, in order to enlarge the scope of its activities, and to further the cause of music in Los Angeles, it was announced yesterday. "For the present," said H. D. Alfonso, secretary of the club, "the donor wishes to remain anonymous, and I am not at liberty to give out his name, but when the arrangements have been completed, and the money is available for the use of the club, the name of the club's benefactor will be made public. The income from this fund is to be spent entirely on the programmes. Our club is well known in Los Angeles as a male chorus club, but in the future we intend to give variety to the programmes by bringing in outside soloists, players of stringed instruments, and orchestras. There is no reason why we should not have the best in music in Los Angeles." Rehearsals are now well under way for a concert to be held early in November.

IN CRIMINAL COURT.

Superior Judge Frank R. Willis started on his annual vacation yesterday, to continue until September 28, and his criminal calendar was handled by Judge Fred H. Taft. There was an unusually large list of cases, but no action was taken in any beyond the fixing of some future date to plead, except in the case against Earl Marseillia, who pleaded guilty to the first count of an indictment charging him with burglary. The matter of probation and sentence will be disposed of August 26. W. E. Carter, his alleged confederate, is at liberty under a bond of $2500, and his trial is set for next week.

Young Society Leader to Remarry.

Mrs. Sallie Polk Merritt.

LAWLER INQUIRY WIDENED.

Grand Jury to Take up Shooting by Mrs. Kafitz of Her Husband.

That the grand jury's inquiry into the Lawler bomb case will be of considerably wider scope than was at first expected was indicated last night when it was stated on high authority that the inquisitors will hear evidence upon the shooting by Mrs. Maud Kafitz, central figure in the case, of her elderly husband, William Kafitz, on December 27, 1917. In her testimony during the Kafitz will contest Mrs. Kafitz testified that she fired to frighten her husband. The matter is not outlawed and legally it would be possible, assuming that the evidence warranted it, to charge Mrs. Kafitz with assault with a deadly weapon with felonious intent, the investigators declare.

The grand jury investigation of the Lawler bombing will probably close with the examination of Mr. Lawler himself tomorrow. He told Dist.-Atty. Woolwine that he would come to the Hall of Records where the grand jury is sitting, but added he had no clothes. Until he is properly attired he cannot leave St. Vincent's Hospital.

He will not face Mrs. Maud Kafitz in the grand jury room.

"That is ridiculous," declared Mr. Woolwine last evening. "No one can be present, but the District Attorney, his deputy, the witness, the stenographer, and the members of the grand jury."

Mr. Woolwine also branded as untrue the story that Mr. Lawler had made a demand upon him for the arrest of a woman.

The District Attorney frankly confesses he does not know what the grand jury will do. The case is in its hands to make any report it deems fit.

WOMAN IS WITNESS.

The appearance of Mrs. Kafitz before the grand jury yesterday gave the members an opportunity to study at close range a most remarkable woman. She walked majestically into the grand jury room, at 2:45 p.m., castin a brief, but keen glance at the detectives sitting in the witness-room. The ordeal of repeating the story she has told and retold made no impress upon her. She left the grand jury shortly before 5 o'clock, calm and serene.

It is believed that no new facts were developed during her examination. No emotion showed on her face, neither anger, surprise, charin nor anxiety. The detectives working on the case, and Mr. Woolwine himself, declare that in checking up they found every statement she has made to them to be the truth. Admittedly, she did not at first tell all the truth, however.

Her examination was not completed yesterday. Various relics of the terrible bombing of Mr. Lawler's home were exhibited to her. She viewed them coolly, apparently unmoved by their significance. One statement she made will be checked up later. This is to the effect that she lunched with Charles H. McGwire and a prominent business man. The latter told her he had employed Mr. McGwire to do experimental work for him. This man is now absent in the East and will not return before the grand investigation comes to a close.

IN FATAL ROOM.

Mrs. Kafitz will return to the grand jury room at 10 o'clock this morning to complete her testimony. While waiting to be called, she sat in Mr. Woolwine's office, chatting to Detective Cline. Not once, it is said, did she refer to her coming ordeal in the grand jury. On the contrary, she talked about her domestic affairs during the lifetime of her husband, William Kafitz. She felt that she had not obtained justice in the trial of the will contest.

Although she faced the window through which McGwire threw himself to death on the cement pave-

(Continued on Fifth Page.)

DIVORCE ACTION ENDS ROMANCE.

Mrs. LeRoy R. Crawford, Nee Arend, Asks Freedom.

Suit the Sequel to Secret Santa Ana Marriage.

Court will Hear Monday Her Charges of Cruelty.

The sequel to the sprightly romance of Mrs. Le Roy Raymond Crawford, formerly Miss Gladys Arend, well known in Los Angeles society, and the husband for which she abandoned a tour of the world after an unheralded Santa Ana marriage, will be staged in Judge Taft's court next Monday morning, when Mrs. Crawford's suit for divorce will be heard.

A month ago, it was learned yesterday, Mrs. Crawford left her husband and returned to the home of her parents. Later she retained Attorney Lyndol L. Young to secure for her a legal separation. She alleges extreme cruelty in her complaint, filed last Friday.

The marriage in 1915 attracted considerable attention in social circles, where both the Crawfords are widely acquainted. The romance began that summer, when Miss Arend was enjoying on outing at Catalina with her parents. Mr. Crawford, the son of Mrs. J. G. Crawford of Westlake avenue and a member of a widely-known Los Angeles family, was spending a vacation on the island at the same time. The young people were seen a good deal together but, as Miss Arend was busied with preparations for a 'round-the-world tour with her aunt, Mrs. Ralph Hagan, it was not thought the two were seriously intrigued. Mrs. Hagan had recently returned from a "seeing America first" trip and things were

(Continued on Twelfth Page.)

YOUNG FETHER WILL GO FREE.

Court Orders that Angeleno Accused of Murder of Girl be Released.

[BY A. P. NIGHT WIRE.]

CAZENOVIA (N. Y.) Aug. 19.—Donald W. Fether of Los Angeles, Cal., student at Cornell University, charged with murder in connection with the death of Miss Hazel Crance of Ithaca in Cayuga Lake, July 19, was ordered released on the ground of insufficient evidence by Supreme Court Justice M. H. Kiley here tonight.

ESTABLISHED 1880

FRANK J. HART
SOUTHERN CALIFORNIA MUSIC COMPANY
332-334 SOUTH BROADWAY, LOS ANGELES.

New Records for Your Edison Phonograph
On Sale Today

No. 50556—$1.15
"Call of the Cosy Little Home—Take it From Me" ... Leola Lucey and Charles Hart
"You're Still an Old Sweetheart of Mine" ... Metropolitan Quartet

No. 50545—$1.15
"Everybody Wants a Key to My Cellar" ... Al Bernard
"Turkestan" ... Premier Quartet

No. 50549—$1.15
"Mary"—Fox Trot ... Tuexdo Dance Orchestra
"Tears"—Fox Trot ... Tuexdo Dance Orchestra

No. 50568—$1.15
"Eyes That Say I Love You" ... Helen Clark and George W. Ballard
"When the Bees Make Honey (Down in Sunny Alabam')" ... Irving Kaufman and Jack Kaufman

No. 50558—$1.15
"I Want to Hold You in My Arms" ... Al Bernard and Ernest Hare
"Oh Lawdy (Something's Done Got Between Ebecanezzer and Me)" ... Ada Jones

No. 80419—$1.70
"Air for G String" ... Joel Belov
"Menuet in G; and Largo—Xerses" ... Joel Belov

No. 80489—$1.70
"Calm as the Night" ... Betsy Lane Shepherd
"Home, Sweet Home" ... Betsy Lane Shepherd

No. 50543—$1.15
"Don't Cry, Frenchy, Don't Cry" ... George Wilton Ballard
"Dont Forget the Salvation Army (My Doughnut Girl)" ... Arthur Fields

No. 50555—$1.15
"Frenchy, Come to Yankee Land" ... Billy Murray
"Jazzola" ... Premier Quartet

No. 50567—$1.15
"In My Daddy's Arms—Fox Trot ... Lenzberg's Riverside Orchestra
"Razzle-Dazzle—One-Step ... Lenzberg's Riverside Orchestra

Mail Orders Promptly Filled
Write us if you cannot call.

THE BEST

Why Use Any Other?

SANITARY GOLD SEAL DAIRY CO. · SEAL OF QUALITY ·

Los Angeles Health Department Awards Us Highest Score in Pasteurized and Certified Classes

ADOIR CERTIFIED GUERNSEY MILK

ADOIR CERTIFIED GUERNSEY MILK — ADOIR STOCK FARMS VAN NUYS, CALIF. — TRADE MARK REGISTERED

Sanitary Gold Seal Dairy Co.

150 E. Jefferson St.

South 5157 Home 21435

Hoover Quality

QUALITY is an item that is entering into housewives' market buying more and more every day.

Poor merchandise at cheap prices makes an expensive purchase.

HOOVER stalls are occupied by merchants with established records for handling the highest quality of goods obtainable, and at fair prices.

The best is the cheapest by far—and HOOVER QUALITY is now an established fact.

A FEW HOOVER LEADERS—Young's Market Co., San Sevlig, Puppas Brothers, Hoover Fruit Co., Lewis Bakery, Hays Bros. Candy Co., Gem Market.

HOOVER MARKETS, Inc.

7th St. at Grand Ave.

BERKSHIRE BACON

Broiled or fried slowly BERKSHIRE BACON will not curl or sputter.

Ask Your Dealer for BERKSHIRE Ham, Bacon, Leaf Lard Fancy Sausage TRUEWORTH Peanut Butter, Canned Meats Pork and Beans

All our products are prepared under the supervision of the United States Department of Agriculture.

MILLER & HART

ESTABLISHED 1884

CHICAGO

THAT DESSERT CONTEST.

"Times" Housekeepers Offer a Great Variety of Tasty Recipes.

From the scores of letters received it is evident that Times housekeepers make a specialty of delicious desserts. As in former contests, to choose any "best" from such a bewildering variety is almost impossible, but it would seem that the three given below particularly meet the requirements of low cost, in these high-cost days, and can be quickly and inexpensively prepared.

Especially seasonable this month is Mrs. Adams's

PEACH BETTY.—(First Prize.)

Grease the inside of the baking dish with a little butter. Cover the bottom with dry bread crumbs. Dot with butter, add sugar and milk or water to moisten. Now add a layer of sliced peaches with sugar and a little butter, then more bread crumbs, more peaches and lastly, a thin layer of bread crumbs. Bake until well browned. Apples or berries may be substituted for the peaches. Serve this pudding with cream, with hard sauce or with a thickened sweet sauce made as follows:

One tablespoon flour, 1 tablespoon butter, melt and rub together; 4½ tablespoons sugar, mix; 1 scant pint warm water. Pour on above. Boil the mixture two or three minutes. Add vanilla or any desired flavoring.

Mrs. E. B. Adams, 1832½ North New Hampshire street, Los Angeles.

Regarding the second prize recipe, one of our Glendale subscribers writes: "The following recipe has been a favorite of mine lately because of its easy preparation, attractive appearance and low cost."

ORANGE PUDDING.

The juice of four oranges, equal amount of water, one cup sugar; bring to a boil and strain. Return to fire and thicken with two tablespoons of cornstarch wet with little cold water. Mold and serve with whipped cream. Amount may be increased by enlarging proportions. Amy Gaddis, 130 Franklin court, Glendale, Cal.

An excellent way of utilizing small amounts of fruit is to use them as suggested by a very young, but evidently a very capable, little housekeeper, who sent us her recipe for

FRUIT TARTS (Third Prize.)

One cup flour, 2 teaspoons baking powder, butter size of a walnut; enough milk to make a stiff batter.

Peel and slice fruit. Fill custard cups half full and sprinkle with sugar, then add enough batter to fill the cup. Sprinkle with cinnamon and sugar. Bake in a moderate oven. To be eaten with any good sauce. Ruth Berry (age 12,) R. R. No. 2, San Gabriel, Cal.

Little Miss Berry also sent us a recipe for a cake icing which is different from the usual variety and yet would be very good, particularly on a plain tea cake. She calls it

FLEET ICING.

Two egg whites beaten stiff; 1 glass jelly, 1-4 cup sugar, beat all together until stiff enough to spread.

While it might not be strictly classed as "dessert," yet there can be no question that the very appetising confection submitted by Mrs. Keim deserves honorable mention as a very timely recipe, for there could be nothing more appropriate to send to the friends and relatives "back East" than

CANDIED FIGS.

Five lbs. of figs, 1 lb. of sugar, 1 cup of water. Put all into a granite pan and boil one hour with the cover on pan. Let stand until second day, remove the cover and boil one hour, let stand until the third day, and with cover off boil one hour, or until almost dry. Place on platter of waxed paper and dry four days in the sun, turning them each day. Roll in sugar and pack in jars or boxes. Three of four of these to each person makes a healthful dessert, especially for the children, and one which can be kept ever-ready. A walnut meat may be served on each fig. Mrs. J. W. Keim, 717 Maltman avenue, city.

CANNED FRUIT TO RISE 40 PER CENT.

PEACHES AND PEARS WILL BRING 50 CENTS A CAN; CHERRIES 55 CENTS.

Did you read the news from San Francisco? The California Packing Corporation, announced that canned fruit prices this year are to be 40 per cent. higher than last year.

Peaches are to go up 10 cents a can. Apricots, peaches and pears will bring 50 cents a can this year, while Royal Anne cherries will sell for 55 cents a can to give the retailer a fair profit. At these tremendous prices the demand is bigger than the supply, and the corporation states that the estimated pack is practically sold.

California prune growers have the largest crop in the history of California. This year they will receive 13.56 cents a pound as against last year's price of 8.5, and the Merritt price of 6 cents the year before.

Europe is said to be bidding high for the fruit crop of California on money borrowed from the United States, which accounts for the high prices to the California consumers.

No matter what drastic legislation may be enacted it's unlikely that it will lower the price of next winter's canned goods, but why not provide yourself with a generous supply now, be independent of soaring prices by doing the canning yourself? The following recipes are seasonable and one can buy peaches by the lug box at prices that are not prohibitive:

PRESERVED PEACHES.

Select choice peaches and leave them whole. Brush the skins carefully to remove the down, or dip first in boiling water, and then in cold, and slip off the skins. Make a syrup by boiling three-fourths of a pound of sugar to each pound of fruit. Skim the syrup, then in it cook the peaches, a few at a time, until tender. Pour hot syrup over to fill the jars and seal. Brown sugar may be used for a change in flavor.

PEACH MARMALADE.

Pare and stone the peaches, cutting the pulp in small pieces. Add a few of the kernels from the stones and let cook until soft; add an equal weight of sugar and stir occasionally while cooking, about fifteen minutes. Marmalade may be made of imperfect halves of fruit left from preserving.

PEACH BUTTER.

Pare ripe peaches and put them in a preserving kettle with sufficient water to boil them soft. Then sift through a colander, removing the stones. To each quart of peaches put one and a half pounds of sugar and boil very slowly one hour. Stir often, being careful not to let them burn. Put in stone or glass jars and keep in a cool place.

CANNED PEACHES.

If peaches are to be canned by the cold pack method, they should be blanched from one to two minutes and sterilized in a hot water bath for sixteen minutes. They should be covered with medium syrup, using one cup of sugar and one cup of water, boiled in a covered pan for eight minutes. For peach marmalade, peach and apple jelly, baked peaches and sweet pickled peaches, these recipes are reliable and the finished product is delicious.

PEACH CONSERVE.

Pare, quarter and remove stones from yellow cling peaches. To every four pounds of fruit make a syrup of one pound of cut loaf sugar and one-half teacup of water. Drop the peaches in, a few at a time, and boil till clear and tender. Spread on large dishes and drain off all juice. Sprinkle with granulated sugar, and set them in the sun to dry for three days, each day turning them and sprinkling with sugar. When they are sufficiently candied, pack in glass jars, with dry sugar.

SWEET PEACH PICKLE.

Peel one gallon of clingstone peaches, boil one-half gallon vinegar with one-half pound of sugar. Add spices to taste. Spices should be tied in a bag. Pour over the peaches and put aside overnight. Then pour off and boil and again pour over the fruit. Do this nine mornings, and the last time put fruit in syrup and boil till tender. Put in jar and cover tightly. Can be used at any time.

A simpler method—Seven pounds of peaches, four pounds brown sugar, one and one-half pints vinegar, one cup water, two-third cup stick cinnamon, one third cup whole cloves. Pare the peaches (either cling or freestones may be used.) Have ready a syrup made of the sugar, vinegar and water; add the spices, and then add a few of the peaches with one or two cloves pressed into each; let cook a few minutes, turning the peaches if necessary to soften all sides. Set the cooked peaches in fruit jars. When all are cooked, reduce the syrup by boiling, and with it fill the jars to overflowing, putting some of the whole spices in each jar. Seal.

PEACH PRESERVES.

Peel the peaches and then cut into slices. Place in a preserving kettle and add one pound of sugar to every two pounds of fruit. Now add juice of one lemon, juice of one orange. Cook slowly until very thick and then fill into plat jars. Adjust the rubbers and partially tighten the lids. Process for twenty minutes in the hot water bath. Remove and cool and then store in a dry cool place. This preserve is a clear translucent product that is most delicious.

TRY A PACKAGE OF KRUMBLES AT OUR RISK

We want you and your family to know Krumbles — know their delicious flavor—know their unusually good taste — know their remarkable health value. During the war we learned how to make Krumbles better than ever — by creating a new blend of choice cereals. This is our proposition

Buy a package of Krumbles from your grocer for 15 cents. Use the whole package and if you are not thoroughly satisfied — if Krumbles do not more than please you, your grocer is authorized to refund your money.

Remember that Krumbles is made by the same company which produces Kellogg's Toasted Corn Flakes. Buy your trial package today. Kellogg Toasted Corn Flake Co., Battle Creek, Mich.—[Advertisement.

LUNCH BOX DESSERT.

Children always want "something sweet" with their luncheons. Mrs. King sends us a recipe which will take the place of the cheap and often injurious candies they're prone to buy. She calls it Dessert with Food Value. Chop in grinder one pound dried figs, 1 pound seedless raisins and one pound silver prunes (dried and taken from pits). Also grind one half pound raw or roasted peanuts. Mix well and pour into either hot chocolate fudge or hot jelly of any sort. Make into small balls. A dollar's worth of materials will make enough for two boys to carry in their luncheons every day for two weeks.—Mrs. D. R. King, 6138 Mesa avenue, Los Angeles.

SIMPLE DESSERTS FOR EVERY DAY.

Any of the following favorite desserts of our readers are readily prepared and will prove most appetising.

Mrs. Dow says of her:

Rice Pudding.

Here is an old-fashioned rice pudding, that mother used to make. "It is delicious, healthful and inexpensive."

Wash two tablespoons of rice, put in a baking dish with same amount of sugar, one quart of milk, a pinch of salt, a teaspoonful of butter. Grate nutmeg over the top and bake very slowly for two hours, or until it becomes a thick creamy mass. Just at the last one-half cup of raisins may be added if desired. Serve as it is or with cream. Mable R. Dorr, 1832 North Berendo street, Hollywood.

Pineapple Tapioca Pudding.

1-2 cup instant or minute tapioca.
1-4 cup granulated sugar.
1 small can grated pineapple.

Boil 3 cups of water, and stir in the tapioca. Mix sugar and pineapple, and then pour the tapioca over the pineapple, mix, and let cool. This will be enough for six people.

A tablespoonful of vanilla ice cream on top of each dish is a delicious addition to the pudding. Mrs. H. B. Graeff, 4208 Woodlawn avenue.

Blackberry Roll.

In a large, shallow baking dish make a syrup of:

1 cup sugar.
2 cups water.

While this is heating make a rich biscuit dough, using:

1 pint flour.
2 heaping teaspoons baking powder.
1-4 teaspoon salt.
1-2 cup shortening.

Mix with milk, roll thin, cover with blackberries, sprinkle with sugar, roll up and place in syrup.

Bake in moderate oven thirty minutes.

Slice in six portions and serve with sauce from the pan.

Any fruit may be substituted for the blackberries. Mrs. Belle S. Jameson, R. F. D. No. 9, box 460, Los Angeles, California.

Molasses Pudding.

One-half cup sugar, one cup molasses, two level tablespoonfuls of shortening, teaspoonful (level) of salt, level teaspoonfulginger, one-half teaspoonful of soda mixed in one cup of hot water. Mix with flour about like sponge cake. Bake in shallow square tin. While hot cut into squares and serve with whipped cream. Mae L. Estey, 2104 Van Buren place, Los Angeles, California.

CONSERVE THE SOAP AND BUY IT IN BULK.

Reports from Chicago last week indicate that it is going to cost more to keep clean.

Advances in the wholesale price of soaps have gone into effect, making the common brands of laundry soap from 25 to 75 cents a case higher. Toilet and fancy soaps are to be increased in proportion, it is declared.

Now is a good time to re-iterate the advice to buy soap by the boxful. Store it in a dry place where it will get the air. A cake of seasoned soap will last much longer than one that is not. Don't use naptha soaps in hot water. They're intended for use with cold water and do the most effective work when used in tepid or cold water. There is less waste in using the regular yellow or white laundry soaps if they are made into a jelly. Shave, cover with boiling water and simmer until soft.

Every scrap of toilet soap can be utilized by melting into a jelly. Soap can be saved in the kitchen by the use of the long-handled little wire boxes. Scraps of soap placed in this and whisked thorough the dish water make a quick suds without a particle of waste.

THINGS TO KNOW.

Veils were originally worn by Jewish women for the purpose of covering up the hair.

If veils hurt the eyes and it is necessary to wear them at the seashore to prevent sunburn, they can be worn in the Turkish fashion, fastened at the back of the hat.

Colored material that is apt to fade and shrink should be placed in hot salt water and allowed to stand until the water is cold, in order to set the color and shrink the material before it is made up.

Placing a mirror where it will catch the light from an open doorway will lighten a small, narrow hallway and make it seem wider.

Pasting a small piece of velvet in the back of a tight shoe with the rap outside will relieve pressing on the heel.

An unusual way to trim a gingham waist, made in the popular basque style, is with a double tuck edged with narrow ruffling on the lower edge.

WANTED!

New Ways of Preparing Vegetables.

This is the time of the year when vegetables are plentiful and cheap, and the time when they should form a large part of the family menu. But many families rebel against a vegetable diet because of its lack of variety in preparation. The tomatoes and cucumbers are always served sliced raw; the corn is invariably boiled on the cob; the occasional serving of summer squash always appears creamed. We know that Times housekeepers have no such monotony in their cooking and that they serve many other vegetables than potatoes and tomatoes and corn. A trip through the big markets reveals all sorts of unusual vegetables—beans sprouts, artichokes, Chinese lettuce, okra, and many others that would add variety to a vegetable diet. We want to hear from our readers what success they've had in evolving new dishes of vegetables, how they serve salsify and egg plant and the vegetables not usually a part of the daily menu. Have you discovered that some vegetable usually served raw is really better cooked? What's your best discovery for an unusual vegetable combination? Have you a different way of cooking potatoes or serving tomatoes? Won't you pass it along and give all these new housekeepers the benefit of your experience? To make it worth your while, The Times offers prizes of $3, $2 and $1 for the best recipes received not later than Saturday noon. Many of the recipes will be printed in this department; those crowded out may appear in the forthcoming revised edition of the Times Cook Book. Please write on one side of the paper only and be sure to include your name and address. Address all communications Editor Times Domestic Page.

Is There Retail Meat Profiteering in Los Angeles or Anywhere —We Claim There Is—

But only in markets that sell cow beef and ewe mutton in their shops every business day other than occasionally at holiday time when these markets buy SOME steer beef for SHOW or PRIZE PURPOSES, and then only is there profiteering when cow beef markets sell COW BEEF at about the same price that other markets sell STEER BEEF.

—A much lower price for cow beef should apply to every ounce of the carcass including soup bones and fat.

—The average cost of cow beef alive is OVER 20%, and in extreme cases 50%, LESS PER LB. than steer beef. Cow beef has considerable more bone and waste than steer beef, and tests as follows:

STEER BEEF	Average Meat in 100 lbs.	85 lbs.
	Average Bone in 100 lbs.	15 lbs.
	Total	100 lbs.
COW BEEF	Average Meat in 100 lbs.	75 lbs.
	Average Bone in 100 lbs.	25 lbs.
	Total	100 lbs.
COW BEEF	(Poor grade) Average Meat to 100 lbs.	65 to 70 lbs.

Read the daily live stock quotations in your daily paper and note the difference in wholesale prices between *Cow Beef* and *Steer Beef*.

—Steer beef and wether mutton carry greater food value per pound than the female, because the male is fed on rich food, and sold for meat only, whereas the female is generally sold after the time of their productive period—therefore the female is sold for food at an average of

Double the Age of the Male

This accounts for the large percentage of bone, water and toughness.

—Herein, then, is PROFITEERING, unless cow beef is sold at considerably less than prices charged for steer beef.

ONE CENT per lb. net profit is more than should be made at this time.

ONE CENT or less per sale net profit on steer beef is all that competition will permit.

Youngs Market Co. Inc.

638 South Broadway
216 South Spring St.

Peerless Market, 315 S. Broadway, Seventh and Grand.

"Where You Cannot Buy Cow Beef"

JEVNE'S

MILK AND CREAM

SATISFACTION GUARANTEED

We deliver to all sections of the city and Hollywood. We have our own cows at Hobart Station. Your patronage will be appreciated.

Burr Creamery, 798 Towne Avenue
Los Angeles.

?

ef and ewe mutton in their
ccasionally at holiday time
beef for SHOW or PRIZE
rofiteering when cow beef
same price that other mar-

hould apply to every ounce
nd fat.

is OVER 20%, and in ex-
steer beef. Cow beef has
an steer beef, and tests as

in 100 lbs..... 85 lbs.
in 100 lbs..... 15 lbs.
.....100 lbs.

00 lbs..... 75 lbs.
00 lbs..... 25 lbs.
.....100 lbs.

age Meat
.....65 to 70 lbs.

your daily paper and note the
ween *Cow Beef* and *Steer Beef*

er food value per pound than
food, and sold for meat only,
time of their productive period
average of

the Male
ne, water and toughness.

ow beef is sold at considerably

more than should be made at

profit on steer beef is all that
rmit.

ket Co. Inc.
ss Market, 315 S. Broadway.
Seventh and Grand.

Buy Cow Beef"

because

lls Bros.
Can Brand
as it.

AND CREAM
CTION GUARANTEED
city and Hollywood. We have our own dairy
go will be appreciated. Phone us for
Towne Avenue

OUR GREATEST PROBLEM.

The Cost of Living and How it is to be Brought to Earth.

The cost of living is the most acute in this country today. The solution of the problem is now engaging the attention of the President, his Cabinet and Congress.

The domestic page has repeatedly called attention to this subject and its especial application to the women of Los Angeles and last week we printed in this column a comparative list showing the wide range of prices between the wholesale and the retail markets.

Housekeepers will be interested to know that the publication has aroused intense and considerable discussion. Dealers whom the list protested that they could not and charge less than they charge. Some denied the truth of the items. Not a few consumers wrote that they thought them too conservative, and stated their inability to purchase the foodstuffs at the retail prices quoted.

Of course, the prices were secured directly from the wholesale and the retail markets. There was no guesswork about it, but it did open some eyes. This week The Times shoppers report that the range is not so wide, and that the level is lower. The legitimate vendor doing business upon a legitimate profit, and taking all proper allowances has nothing to fear, either from the investigator of the government or the press. The profiteer is downright scared, and therein lies the salvation of the consumer.

WIDE PRICE RANGE.

The Times' domestic editor has called attention repeatedly to the wide divergence in prices in different parts of the city. Often there would be no resemblance in the cost of an article of corresponding quality between stores only a few blocks apart. A Main-street price often bore no more relation to a Broadway price than a can of beans does to a dill pickle. A special investigator for the Philadelphia Public Ledger has discovered the same condition in the East. He notes that in respect to commodities of ordinary use, prices vary 25 per cent. in different localities in the same city, depending on what the dealer thinks he can get. The thing has reached the stage of a craze on the part of both buyer and seller.

This authority believes that we are close to the zenith of prices, and he counts on some abatement of American extravagance, which is more manifest right now than it ever was before in the purchase of all sorts of luxuries and in the willingness to buy almost anything at any price without challenging the exactions of the vendor.

STORED FOOD RELEASED.

In an effort to give immediate relief from high prices, the War Department is disposing of about 341,000,000 pounds of foodstuffs to the public. This distribution commenced Monday, and is being made through the postoffice department. Postmasters are taking orders for the food from the public at the prices fixed by the War Department. The foods consist of canned vegetables, corned beef, bacon, roast beef, fresh frozen meats and poultry. It is expected that the entire supply, great as it is, will be disposed of within a week.

The following statement and prices are promulgated by the director of sales of the War Department:

"The entire responsibility of the booking of orders and delivery of the goods will be assumed by the Postoffice Department. The Postoffice Department will requisition the subsistence from the War Department in case or carton lots only. Following is a list of prices at which the canned and cured meats and canned vegetables are offered for sale through the parcels post, and the quantity of each of these commodities now available. To these prices will be added cost of delivery:

MEATS.					
Beef, Corned	No. 1	cans	$ .30	per can	Quantity available. 15,278,992 cans
Beef, Corned	No. 2	"	.58	" "	19,832,453 "
Beef, Corned	6 lb	"	2.00	" "	1,783,198 "
Beef, Corned	No. 1	"	.29	" "	490,630 "
Beef, Roast	No. 1	"	.30	" "	12,811,982 "
Beef, Roast	1 lb	"	.41	" "	12,197,551 "
Beef, Roast	2 lb	"	.60	" "	1,196,471 "
Beef, Roast	6 lb	"	2.20	" "	11,276,564 "
Hash, Corned Beef	1 lb	"	.29	" "	11,895,401 "
Hash, Corned Beef	2 lb	"	.49	" "	10,308,442 lb
Bacon in crates			.34	" lb	6,004,806 tins
Bacon	12 lb	tins	.36	" "	
VEGETABLES					
Beans, Baked	No. 1	cans	.07	" "	3,290,346 cans
Beans, Baked	No. 2	"	.13	" "	12,000 "
Beans, Baked	No. 3	"	.18	" "	13,550,520 "
Beans, Stringless	No. 2	"	.11	" "	3,027,163 "
Beans, Stringless	No. 10	"	.48	" "	28,483 "
Corn	No. 2	"	.12	" "	18,418,600 "
Peas	No. 2	"	.11	" "	7,158,000 "
Tomatoes	No. 2	"	.11	" "	8,292,212 "
Tomatoes	No. 2½	"	.12	" "	4,460,516 "
Tomatoes	No. 3	"	.15	" "	22,080,225 "
Tomatoes	No. 10	"	.45	" "	880,013 "
Pumpkin	No. 2	"	.06	" "	183,127 "
Pumpkin	No. 3	"	.09	" "	721,431 "
Pumpkin	No. 10	"	.24	" "	1,025 "
Squash	No. 2	"	.08	" "	

"The prices quoted are f.o.b. storage points. To these quotations the Postoffice Department will add postal rates. These prices are the basic prices used by the War Department in quoting the offering of these commodities for sale to municipalities. Municipalities, where overhead expenses are incurred in making disposition of the food, must add to the price quoted by the government a sum sufficient to cover such expense.

"The War Department is now determining the prices at which other surplus subsistence commodities will be offered for sale through the parcel-post service. These prices will be announced as soon as they are established."

Acme STORES

—for people *really particular* about butter quality,

—there's *Acme butter.*

Frisco

—the most widely known of vegetable shortenings, considered by housekeepers as the very standard of shortening excellence.

3 sizes; 38c $1.14 and $2.23

Spanish Rice

Golden Arrow Spanish Rice is so good; so much better than the usual imitation of Spanish rice, that you'll enjoy its every mouthful. —the can, 23c

Prune Spaghetti

Macaroni or *Noodles* comes in a large package, because there's lots of it. *32 ounces*—so you have both *quality* and *quantity*. —the 32 oz., pkg., 25c.

Breakfast Foods

These prepared foods have lessened the labor of breakfast getting; most any of these may be served in combination with fruit.

—special mention is due H. O. Oats because in its process of several hours of steam cooking the oats are cooked just as oats should *rightly* be.

Quaker Oats,	the pkg.,	14c
H. O. Oats,	the pkg.,	17c
Kellogg's Corn Flakes,		12½c
Post Toasties,		12½c
Shredded Wheat		12½c

—be glad you have an Acme near you.

BEER

10,000 Breweries in Los Angeles

In fact, there are 10,000 families in Los Angeles brewing their own beer and are all elated over their success. When it is made with Tru-Malt Syrup, it beats any beer ever bought.

Our Package Containing

TRU-MALT SYRUP

Put up by the Rainier Brewery, Seattle, Wash.; three pounds, package of Gelatine, retails for $1.50 and a solution of two pounds of sugar, 1½ cakes fresh Fleischmann's Yeast will make five gallons of the best beer you ever drank, bar none.

Sold anywhere. Recipe free on application.

Beware—When a better malt syrup than TRU-MALT is made we will be selling it.

Special attention given mail orders.

HAND CAPPERS, 25c.

Crown Caps, 60c lb., about 12 doz. to the lb.

H-O Fruit Juice & Syrup Co.

SOLE AGENTS FOR CALIFORNIA AND ARIZONA

TRU-MALT SYRUP

WHOLESALE AND RETAIL

Out-of-Town Dealers Write

347 So. Spring St., Los Angeles, Cal.

Telephone 66875.

TRY THESE IN YOUR ICE CREAM FREEZER.

Among the favorite desserts submitted by our readers are these two frozen ones. Surely ice cream can't be classed as needing a luxury tax when it is made as Mrs. Baldwin tell us in her

Rich Man or Poor Man's Ice Cream.

Makes 1-2 gallon when frozen.

1 quart milk.
2 tablespoons corn starch.
1-2 pint cream (or 1-2 cup milk and 1-2 cup condensed milk.)
1 1-2 cups sugar (scant.)
1 egg.
2 teaspoons vanilla.

Scaled 3 cups of the milk in a double boiler. Mix corn starch and sugar together, and blend with other cup of milk, adding the beaten egg yolk. Mix thoroughly, and turn into hot milk, and cook 20 minutes. When cold, fold in stiffly beaten egg white, vanilla and cream. Freeze. This ice cream is simply delicious and far surpasses much of the commercial product. The cost of a half gallon is less than a quart of the commercially retailed article. It must be tried to be appreciated.—Mrs. Paul R. Baldwin, 1477 Morton Ave., Pasadena, Cal.

And if you're fond of ices, could you freeze anything more delicious than this

Peach and Apricot Sherbet.

Pare fruit and put through sieve or colander and to 1 1-2 quarts of pulp add 1 quart water and juice of one lemon. Then take 2 1-4 pounds of sugar and one cup of water—boil until it threads, then add 1 cup of boiling water to keep sugar from turning to candy. Let syrup get cold and add to pulp, then freeze This will make about 4 quarts of delicious sherbet—especially apricot.—Mrs. W. H. Horat, R. F. D., Box 66, Cucamonga, Cal.

JAILED FOR ABUSE.

Man Accused of Sending Insulting Letters is Sentenced.

Charged with having sent insulting messages through the mails to City Prosecutor E. W. Widney and Attorneys Thomas P. White, Fred J. Spring and Lou Guernsey, M. South late yesterday afternoon was sentenced by Police Judge Chambers to serve forty days in the City Jail or pay a fine of $40. South was unable to pay the fine and was locked in the jail.

According to the attorneys in the case, South was arrested and convicted some time ago and was sentenced by Thomas White, who was then a police judge. Since his first arrest and conviction, the man, according to the police, has been bombarding all persons who were implicated in the first case with insulting and profane letters.

CASTORIA

For Infants and Children

In Use For Over 30 Years

Always bears the Signature of Chas. H. Fletcher

A QUICK DESSERT.

Lemon Snow Souffle.

4 rounding table spoons of corn starch, wet with 1-2 cup cold water, pour over one pint boiling water, stir fast until it comes to a boil, add 1-2 cup sugar, a very little salt, pour slowly over the stiffly beaten whites of 3 eggs, beating fast, then add juice and grated rind of one large lemon. Make a custard of the yolks to serve as a sauce. Mrs. W. G. McMullin, LaCanada, Cal.

AN EGGLESS RECIPE FOR A GOOD DESSERT.

Did you notice that little item from Monrovia the other day? That all records for altitude were to be broken in the California egg market during October and November and that the local poultrymen there anticipated that eggs would be at least 93 cents a dozen during those two months of least egg production. Cheerful news, isn't it? With that in mind, if you want to make any cakes this fall you'd better be sure to have this recipe Miss Stafford sends us for

Eggless Cake.

1-4 cup shortening.
1-2 cup sugar.
1 tbsp. molasses (Karo or table.)
1tsp. vanilla.
1-2 tsp. salt.
1-2 cup milk.
1 1-2 cups flour (do not sift before measuring).
2-3 cup raisins.
1-3 cup nuts.
2 tsp. baking powder.
1-4 tsp. soda.

Cream together the shortening and sugar; add the molasses, vanilla and salt. Sift flour with baking powder and soda, and add alternately with milk. Add raisins and nuts. Bake in a moderate oven.

More fruit may be added if desired; or it may be left out altogether and be made into a layer cake.—Miss Ethelyn Stafford, R. F. D. No. 1, Box 49, San Gabriel, Cal.

STOLE MUCH JEWELRY.

Sneak thieves late yesterday afternoon ransacked the home of Mrs. A. F. Fraleigh, 1215 West Thirtieth place, and escaped with jewelry valued at $1500. According to Mrs. Fraleigh, the thieves secured a ring set with sixteen diamonds and several other rings set with single stones. Police who investigated the burglary discovered that the thieves entered the place with pass keys.

A DISCOVERY THAT BENEFITS MANKIND

Two discoveries have added greatly to human welfare.

In 1855 Newton originated the vacuum process for condensing milk with cane sugar to a *semi-liquid* form.

In 1883 Horlick at Racine, Wis., discovered how to reduce milk to a *dry powder* form with extract of malted grains, *without* cane sugar.

This product **HORLICK** named **Malted Milk.** (Name since copied by others.) Its nutritive value, digestibility and ease of preparation (by simply stirring in water) and the fact that it keeps in any climate, has proved of much value to mankind as an ideal food-drink from *infancy to old age.*

Ask for HORLICK'S—Avoid Imitations

SPEEDER NEAR DEATH.

Motorcyclist Collides With Auto and Fractures Skull.

Desire to see how fast a new motorcycle could travel will probably cost E. S. Repper, 28 years old, 5721 Melrose avenue, his life, as the result of an accident late yesterday afternoon at Fountain street and Normandie avenue, Hollywood.

According to witnesses, Repper was proceeding west on Normandie at an excessive speed. At Fountain street the machine struck an auto owned and driven by Frank Leigh, 1607 Toberman street. The impact catapulted Repper thirty feet through the air.

When he was taken to the Receiving Hospital, it was found he had suffered a depressed fracture of the skull. Drs. Goodrich and Dieterle immediately operated in an effort to save the young man's life, but little hope is held for his recovery.

Mr. Leigh was arrested by Detectives Bowe and Taylor but, after taking the statements of witnesses, they released him and exonerated him of all blame.

ALLEGE BANKRUPTCY.

Creditors of Albert E. Judd, a merchant of Redlands, filed an involuntary petition in bankruptcy, in the United States District Court, yesterday. The petitioners were the Globe Grain and Milling Company, with a claim in excess of $5000; Asgeler and Musser Seed Company, $1368; Spreckels Brothers Commercial Company, of San Diego, $426, and M. L. Germain, of this city, $427. The court is asked to declare Judd a bankrupt within the purview of the law. A number of alleged bankruptcy acts are charged against the Redlands merchant.

The Finest Sauce —You Ever Tasted

An-ge-lo California Walnut Sauce has the delightful, full flavor of Pickled Walnuts and the spicy, piquant "twang" that creates an appetite.

This superior sauce is used for enriching soups, gravies salads, dressings and to flavor roast meats, steaks, chops, boiled, fried and baked fish; also beans, curries, cheese, spaghetti.

8-oz. Bottles 25 Cents

At All Good Grocers

All bottles of California Walnut Sauce now in the hands of the grocers bear the old trade mark of the Bear and Tree. The grocers' future stocks will carry the An-ge-lo trade mark, but the Bear and Tree will remain on the lower part of the new label. The sauce is the same under both the old and new labels.

CALIFORNIA TRADE MARK REGISTERED WALNUT SAUCE OLD TRADE MARK

CALIFORNIA WALNUT SAUCE CO.

LOS ANGELES, CALIFORNIA

RB "We split the Nickels"

ROCK BOTTOM STORES

RB QUALITY GROCERIES

DIRECTORY

Hang This in Your Kitchen

EAST OF MAIN
SOUTH OF PICO

Store No. 9—4600 Central Ave. Phone Sth. 864.
Store No. 10—5201 Central Ave. Phone Sth. 1394.
Store No. 16—2801 S. San Pedro. Phone Sth. 813.
Store No. 22—6127 S. Park Ave. Phone Sth. 818.
Store No. 23—4791 Compton Ave. Phone Sth. 647.
Store No. 24—4812 Compton Ave. Phone Sth. 842.

EAST OF MAIN
NORTH OF PICO

Store No. 16—539 E. 12th St. No Phone.
Store No. 42—355 E. 12th St. No Phone.
Store No. 46—806 E. 7th St. Phone Main 1804.
Store No. 47—9th and San Pedro. Phone Henry, 1971.

BOYLE HEIGHTS

Store No. 6—3001 E. 1st St. Phone Boyle 468.
Store No. 7—2800 E. 1st St. Phone Boyle 2092.

WEST OF MAIN
NORTH OF PICO

Store No. 1—3001 Dayton Ave. Phone East 1546.
Store No. 4—2325 N. Broadway. Phone East 1065.
Store No. 5—1705 W. Temple. Phone Wilm. 6071.
Store No. 12—4200 W. 20th St. Phone Main 3021.
Store No. 3—3719 Pasadena Ave. Phone Garv. 1104.
Store No. 20—2314 W. 1st St. Phone Wilm. 6002.
Store No. 27—3002 N. Broadway. Phone East 2045.
Store No. 32—1327 W. 3rd St. Phone Main 1376.
Store No. 39—624 Edgeware Road. Phone Main 4487.
Store No. 35—3020 York Blvd. Phone Garv. 523.
Store No. 36—3797 W. 30th St. Phone Wilm. 3410.
Store No. 44—3005 W. Pico St. Phone West 7151.
Store No. 35—3625 W. Pico. Phone West 7178.

Some Real Honest to Goodness Prices—No Camouflage

The first ROCK BOTTOM STORE was opened in 1914 and our volume of business for that year amounted to less than $30,000. We added two more in 1915, four in 1916, fifteen in 1917, eight in 1918 and sixteen to date in 1919, and our total volume of business for this year bids fair to reach the $2,000,000 mark. Some foodstuffs.

We operate on a cash, no delivery, basis. Our method of operation is the same as that of the successful chain stores of the East. We have clean, small stores in residential neighborhoods only, handle for the greater part by one man in each store. We have no down town stores and do not co-operate with any other firm. We have very little money tied up in fancy fixtures because every dollar thus invested increases the cost of operation. We expend a liberal amount of money for advertising, but not extravagantly. We make every effort to operate along economical lines and sell our merchandise accordingly. We try to sell everything in the grocery line at a fair profit and do not attempt deception by lowering some prices as bait and raising others. Our efforts are guided by the sole desire to deal honestly and courteously with our patrons.

We are today employing 125 persons at the best wages paid in the grocery line in the City of Los Angeles or anywhere in Southern California. Our expense approximates $200,000 annually, and every person in our employ is an American citizen.

Now this phenomenal growth has forced us to acquire modern and more commodious quarters for the base of supply to our thriving, conveniently located neighborhood ROCK BOTTOM STORES, so we are preparing to move to our new location at No. 732 Union Terminal, Seventh and Alameda, where, with abundant floor space on seven stories, complete modern equipment and trackage facilities, we shall be in position to continue adding to the many superior trading advantages which the ROCK BOTTOM STORES have brought to the communities wherein they are already established and to those other localities which will be similarly accommodated within the near future.

To move the supply base of these 46 modern, up-to-date groceries, as you have come to know the ROCK BOTTOM STORES, is no light task in itself. We have anticipated the effort it involves and so as to relieve the pressure at the last moment as much as possible, we have been gradually transferring additional stocks of seasonable goods to our various stores while our new quarters were being fitted up for occupancy. And this movement has enabled us to announce at this time

A GREATER EXPANSION SALE

Eagle Milk	24c can; case $10.75	Ben Hur Soap	bar, 5c; case, $5.00
Borden's Milk	13½c can; case, $6.40	Lenox Soap	6 bars for 25c; case, 120 bars, $5.00
Carnation Milk	14½c can; case, $6.75	Bob White Soap	bar, 5c; case, $5.00

Karo Syrup	Blue No. 1½	16c	Mazola Oil, pints	44c	Minced Clams, ½ size 16c
	Blue No. 5	50c	Mazola Oil, quarts	83c	R. E. D. Salmon, ½ size 25c
	Blue No. 10	95c	Mazola Oil, ½ gal	$1.55	Minced Red Salmon, ½ size 15c
	Red No. 1½	18c	Wesson Oil, pints	43c	Pink Salmon, 1s, tall 20c
	Red No. 5	52c	Wesson Oil, quarts	83c	Neptune Oysters 19c
	Red No. 10	$1.02	Salad Oil, small bottle	20c	Shrimps, No. 1 can 17c

Crisco, small	36c	Violet Shortening, small, $0.52	Pink Salmon, ½-lb. size 10c
Crisco, medium	$1.12	Violet Shortening, med., $1.04	Chinook Salmon, ½-lb. size 15c
Crisco, large	$2.20	Violet Shortening, large, $2.08	Both these items are REAL bargains. Less than wholesale.

DO NOT HOARD FOODS—BUY ONLY WHAT YOU NEED—NO MORE

A-1 flour ⅛s	$3.20	A-1 flour 10 lbs.	70c
A-1 flour ¼s	$1.63	A-1 flour 5 lbs.	36c

R. B. Coffee — The Black and White package, by the pound 45c

R. B. Bread — None better baked By the loaf 12c

→ LOOK FOR THESE SIGNS ON THE WINDOWS

Ben Hur Soap 5c Bar — BEN-HUR SOAP — Ben Hur Soap 5c Bar — BEN-HUR SOAP — Ben Hur Soap 5c Bar

DIRECTORY

Hang This in Your Kitchen

WEST OF MAIN
SOUTH OF PICO

Store No. 11—2822 S. Main. Phone Sth. 2854.
Store No. 27—1851 W. Vernon. Phone Vrnt. 1909.
Store No. 30—4705 S. Vermont. Phone Vrnt. 4900.
Store No. 31—4901 Monete Ave. Phone Vrnt. 2272.
Store No. 33—3044 S. Hoover. Phone Vrnt. 4096.
Store No. 42—1379 W. Washington. Phone West 7152.

COUNTRY STORES
EAST OF LOS ANGELES

Store No. 9—El Monte. Phone El Monte 56.
Store No. 34—Alhambra. Phone Alhambra 216.
Store No. 38—San Gabriel. Phone Alhambra 439.
Store No. 14—Downey. Phone Downey 38.
Store No. 17—Huntington Park. Phone Sth. 844.
Store No. 23—Norwalk. Phone Norwalk 1241.

COUNTRY STORES
WEST OF LOS ANGELES

Store No. 40—Inglewood. Phone Inglewood 1.

COUNTRY STORES
NORTHWEST OF LOS ANGELES

Store No. 28—San Fernando. Phone Main 42.
Store No. 26—Van Nuys. Phone Van Nuys 64.
Store No. 21 (Feed)—Van Nuys. Phone Van Nuys 64.
Store No. 47—Lankershim. Phone Rubak. No. 1762.
Store No. 48—Burbank.

COUNTRY STORES
SOUTH OF LOS ANGELES

Store No. 49—Bell.
Store No. 13—Gardena. Phone Gardena 301.
Store No. 19—Compton. Phone Compton 311.

We Give S. & H. Green Stamps.

Best Values for Wednesday & Thursday

Legs of Small Lamb, per lb. 28c
Pot Roast, per lb. ..... } 15c
Liberty Steak, per lb. ... }
Boiling Beef, per lb. .... } 12½c
Short Ribs, per lb. ..... }
Choice Roast Milk Veal, per lb. 20c
Shoulder of Young Lamb, per lb. 20c
Choice Milk Fed Broilers, per lb. 45c
Choice Small Hens, per lb. 38c

Palace Brand Spanish Sausage —25c per lb.—
Equal in quality to our famous Palace Brand Pure Pork Sausage

We Give S. & H. Trading Stamps

PALACE MARKETS

611 S. Main—114 W. Sixth

Central Bldg., Opp. Pac. Elec. Station

WHY?

M. J. B.
Coffee

is vacuum packed by special process which preserves its strength and rich flavor indefinitely.

The most economical coffee you can buy.

Remember Our Guarantee

BUY THE FIVE POUND CAN AND SAVE MORE MONEY

What does your coffee cost you—*More money—headaches—sleeplessness?*

There's a reason—in fact there are many reasons for changing from coffee to

Instant Postum

—at grocers

CORN IS PLENTIFUL; HERE'S HOW TO FIX IT.

The following recipe was received too late last week for our "left overs" contest, but not too late to be of timely interest to our readers, for good corn is abundant in the market now and while not cheap it is much lower in price than it was a couple of weeks ago:

Many housewives cook the corn too long. Boil in enough water to cover well, from six to eight minutes, just long enough to "set" the milk in the grains. Use what is wanted, then simply leave the rest in water in which it was cooked covered. You will find the "left-over" corn fully as succulent and sweet as that used the first day. Keeps much better in this fashion than when left uncooked in the husks.

Sara Anderson, Santa Ana.

Another seasonable corn recipe, excellent in utilizing the left-over corn is:

CORN SALAD.

Cut cooked boiled corn from the cob and be sure that it is young and tender. To each cup of corn pulp add one slice of minced white onion, one teaspoon of finely chopped pimento, one-half cup of shredded, crisp cress and tablespoon of chopped sweet pickle. Moisten with a French dressing and serve in cups made of scooped out green peppers or lettuce leaves.

And the left-over corn is delicious served as corn soup.

To prepare it grate off the kernels of tender young corn, being careful not to grate any of the cob, season with salt, pepper and melted butter and mix with hot milk, thickened with flour and water. For a quart of milk a cupful and a half of corn pulp would be wanted, and two tablespoonfuls of flour. Serve very hot.

CORN-TOMATO SOUP.

For a heartier meal try serving this tempting soup. Cut up two pounds of beef in small pieces and put it in a saucepan with three quarts of water. Boil gently for two hours and skim it. Add several large and ripe tomatoes and boil for another hour. Then pass it through a sieve and return it to the fire. Boil the kernels from a few ears of corn in salted water, strain them, add them to the soup, and add also butter, pepper and salt. And don't forget that a little extra work now will provide you with many an inexpensive and tempting dish next winter. There's nothing difficult about canning corn when you use the accompanying recipe for canned corn. Cook the corn on the cob for about five minutes; cool, then cut from the cob as close as possible. To five quarts of corn allow a pint of salt; mix well together, and pack down tightly in Mason jars to the neck of the jar, putting half an inch of dry salt on top. Cover with a round of white paper, screw on the tops and put away till needed. Six dozen large ears of corn will fill a dozen quart jars.

To cook, empty the contents of a jar into a colander, and pour cold water over it, washing out all the salt. Then place in a kettle and pour boiling water over it. Cook for at least an hour, changing the water every fifteen minutes. To the last boiling water add a teaspoon of sugar; then season with salt, pepper, butter and cream, and serve. This is as delicious as the fresh corn.

COMPANY DESSERT.

When you are going to have guests and wish to prepare something a bit more elaborate for dessert you'll enjoy tring Mrs. Carpenter's excellent recipe for

Macaroons.

Whites of two eggs.
1-2 cup granulated sugar.
2 cups corn flakes.
1-2 cup cocoanut.

Beat whites of eggs stiff, add other ingredients.

Drop from spoon on buttered pans, bake in moderate oven until light brown.

Will make 2 dozen.—Mrs. M. B. Carpenter, 666 S. Bonnie Brae st., City.

And a very delicious dish to go with those macaroons would be—

Heavenly Hash.

Two oranges, two bananas, one lb. mixed nuts, one-half lb. of dates, one-half lb. of figs, one half lb. of malaga grapes, one lb. shredded cocoanut.

Quarter oranges, slice bananas, cut dates and figs in half, shell nuts. Into a mold place a layer of each until the mold is filled. Then pour over it one box of gelatine, made according to directions on box. Serve cold with whipped cream.—Mae L. Estey, 3104 Van Buren Pl., Los Angeles, Cal.

If you have any macaroons left over they could be used for

Macaroon Pudding.

Yolks of 2 eggs.
1-2 teaspoon of lemon or almond.
1 teaspoon cornstarch.
1 pint milk.
1-2 cup sugar.

Line dish with macaroons, beat yolks, add sugar and cornstarch in a little cold milk. Put nearly a pint of milk in a double boiler, stir in mixture, flavor and cook until it thickens. Pour over macaroons, beat whites with a little pulverized sugar and spread over top. Brown lightly if desired. Set in a cool place.—Mrs. S. B. Echlin, 1611 Formosa Ave., Hollywood, Cal.

Take Bell-Ans Before Meals

And see how fine good digestion makes you feel.—[Advertisement.

TWO MILLIONS FOR THEATER.

(Continued from First Page.)

agent for the erection of several other fine temples of art in this district.

As demolition of the church will start immediately, it is understood that the First Methodist Church will conduct its Sunday services in the Mason Opera House, on Broadway between First and Second streets, until its permanent edifice can be built.

"The purchase of this valuable piece of property," said Gilbert S. Wright, of the Wright, Callender, Andrews Company, "proves that Los Angeles is a big city and is destined to become even greater. It shows the big business men, hotel men and industrial men, as well as theatrical men have faith in the growth and importance of Los Angeles."

FILMS, MUSIC, DANCING.

Mr. Grauman stated yesterday that the Metropolitan will be devoted to the production of the best in motion-pictures, music and dancing. It is planned to have some of the world's greatest operatic stars sing at the Sunday concerts and there will be ballet-dancing de luxe.

Popular prices will be in force. Mr. Grauman declared, he will continue present policies at the theater at Third street and Broadway and is at present arranging to open a third theater. He said he has about agreed on the location but has not closed the deal for the property. The third house, he said, will be known as Presentation Run House, and pictures there will be run several weeks at a time.

EASE UP SOME MORE ON PASSPORT RULES.

YOU CAN GO TO EUROPE IF OBJECT OF VISIT IS "REASONABLE."

Further relaxation of passport restrictions is announced by the State Department, through an official order received yesterday by Charles N. Williams, clerk of the United States District Court, signed by R. W. Flournoy, Jr., chief of the division of passport control.

Applicants for passports to European countries will no longer be required to show urgent reason for their visits; they must merely set out in their affidavits that the object of their trips is reasonable and legitimate.

Restrictions as to age no longer apply.

After November 1 passports will be obtainable for pleasure trips to Europe.

No passports to "enemy countries" or to Russia may be issued as yet, but as soon as diplomatic relations with Hungary and Germany have been resumed the Department of State will consider applications for permits to visit these countries.

Passports may now be issued to new countries recently created from territory formerly German or Austrian, when urgent necessity for the proposed trips is shown. The countries included are Poland, Czecho-Slovakia and the kingdom of the Serbs, Croats and Slovenes. The department is loath to issue passports to Poland, however, unless the visit is imperative, because of the lack of transportation facilities in that country.

Owing to the present attitude of the British government passports are not being issued to India, New Zealand and Australia for pleasure trips.

Before making requests for passports to any country, applicants are advised to ascertain if they have the approval of consuls and are sure of steamship passage.

WON MANY HONORS.

Maj. Brewer, Native Son, Returns With Fine Record.

Another native son, Maj. James Arthur Brewer, of 2536 Stanford avenue, this city, has returned from war service overseas with much good work to his credit and many high compliments from his superiors. Coming directly with the Thirty-fifth Division of the Third Army from Coblenz, Germany, he got his discharge a few days ago in San Francisco and at once returned to his former position as a teller in the Guaranty Trust and Savings Bank, Los Angeles.

Maj. Brewer had been in the National Guard here for a dozen years, and when the nation entered the European war he volunteered and was commissioned as a first lieutenant at the officers' training camp in San Francisco. Among the big battles in which he was a participant were Verdun, the Argonne and St. Mihiel, serving throughout as a staff officer. The major is married and has a host of friends here.

FOR EX-SERVICE MEN.

Colored People of the City Will Give Dance Tonight.

Former service men of their race will be honored by the colored people of Los Angeles at a ball and reception this evening at the Shrine Auditorium. The following committees are in charge of the affair:

Mrs. Morgan Robinson, general chairman; N. M. Reed, secretary; E. Burton Cerutti, master of ceremonies; committee of arrangements, Rev. E. E. Lightner, chairman; Mrs. Will Stevens, Mrs. A. Hill, Mr. Stokes, Rev. and Mrs. Craw, Mrs. L. M. Blodgett, Mr. and Mrs. H. A. Reeves, Miss Ethel Caution and Ivan Saunders; badge committee, T. A. Cole, chairman; Mr. McMillen, J. W. Coleman, Leroy Barnett and Mrs. M. L. Gottschalk; floor committee, Fred Roberts, chairman; detectives, W. Stevens, Glenn, and L. McDuff; officers, Hayes, Scott, Watson, Clark, Johnson, Russell, A. E. Flennoyer, W. A. Sanders, O. E. Flennoyer, Bomar, Green, Taylor, Homer Garrott, Robinson, Jessie Kimbrough, Kimbrough, Frank White, J. B. Loving and Charles Olivier.

AFTER THOSE FEES.

The county yesterday sued Sheriff Cline on a writ of mandate to compel him to turn into the county treasury fees paid for Federal prisoners totaling $4096. The fees run back to April, 1918. The Sheriff is allowed 35 cents a meal for Federal prisoners. The county allows him 12 cents a meal for prisoners.

JAMES W. HACKETT.

(of New York) is now hard at work making his guaranteed $30 suits for $35 at his new shop, 319 South Spring street, Alexandria Hotel Annex. The values are sensational.—[Advertisement.

This is Certain-teed Week August 18 to 23

This is a "big" week the country over—a week especially set apart by Certain-teed dealers to assist you in properly starting your new home and in setting your present house in order for the fall and winter.

Every home and building needs Certain-teed extra quality roofing or paint; possibly the interior woodwork needs touching up a bit, or the floors need a coat of wax or varnish.

You will find it to your advantage to visit your Certain-teed dealer this week and learn from him how you can carry out your plans at the least expense and with the best results.

Your Certain-teed dealer will advise you in making the selection which will best fit your need.

And whenever you have painting or roofing work done, make sure to specify Certain-teed. You will then be assured of the best and most lasting results.

Certain-teed Products Corporation
Offices and Warehouses in Principal Cities

Certain-teed
PAINTS—VARNISHES—ROOFING

CERTAIN-TEED DEALERS
Mox Wrecking Co.
175 E. Jefferson
South 5859

CERTAIN-TEED DEALERS
Boulden Paint Co.
732 S. Los Angeles St.
Main 9421

CERTAIN-TEED DEALERS
Builders Supply
427 E. Ninth St.
63794

CERTAIN-TEED DEALERS
T. O. Gill Co.
Paints and Roofing
5532 S. Central Ave.
28116

In all the features that go to make up a great metropolitan daily newspaper the Los Angeles Times is far and away ahead of all its contemporaries on the Pacific Coast.

—NO PROFITEERING AT SAM SEELIG'S 29 NEIGHBORHOOD STORES

By Telephone to The Times News Service
WASHINGTON, Aug. 14.—The attention of district attorneys throughout the country was called by the department of justice today to the decision of George M. Rolfe of the sugar equalization committee that 11 cents a pound is a "fair price" for sugar. The action of the department cannot be construed as one of price fixing, Judge Ames asserted.

WHY PROFITEER?
—Our LARGE PURCHASING POWER enables us to sell at PRACTICALLY WHOLESALE.
—A DECIDED ADVANTAGE TO THE CONSUMER—and still allows us a Legitimate Profit.

Sam Seelig.

SAM SEELIG'S
"NO PROFITEERING"
SUGAR PRICES

1 lb. Pkg. 10c
2 lb. Pkg. 20c
5 lb. Pkg. 50c
10 lb. Pkg. $1.00
100 lb. Sack . . . $9.45

The only kind Sam Seelig's stores sell—GENUINE CANE.

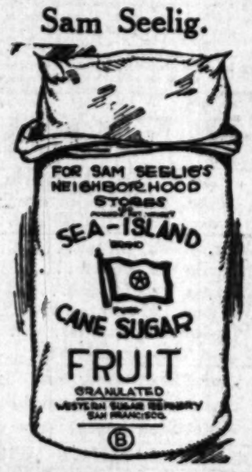

Los Angeles' Leading Grocer

Free delivery on all orders amounting to $10 or more—in the city. For information call Home 60891, Broadway 389. Send for Catalogue. OFFICE AND WAREHOUSE, 1325 Palmetto Street.

Sam Seelig announces the addition of Store No. 29 at 2600 Sunset Blvd., corner Rampart, to his ever-increasing popular neighborhood stores.

28 LOS ANGELES STORES 28

SAM SEELIG CO.
"Cash is King"
PRICES SAME AT ALL OUR STORES

28 LOS ANGELES STORES 28

Here's How—with brew from

Bebe Syrup

Bebe Syrup produces a brew that's got the good old taste and aroma. And lots of foam.

Follow the directions on the can. Do not use extra quantities of Bebe Syrup as that would produce a drink containing more alcohol than the dry laws permit.

Every half pound of Bebe Syrup added to 5 gallons of water produces ½% alcoholic strength by volume.

It won't upset your stomach like acid fruit drinks do. It aids digestion.

It's easy to make. There's no skill or apparatus required.

Costs only 7¢ a quart to make. At grocers and druggists.

Bebe malt and hops Syrup home brewing

BEBE COMPANY : SAN FRANCISCO

GOOD Used Cars—the classified columns of The Times contain Hundreds of More offers to select from than any other Los Angeles paper.

WEDNESDAY MORNIN

CHANNEL CITY GREETS ARMADA

...s Blow Cheery Salute to Pacific Fleet.

...er at Montecito Follows the Official Welcome.

...ler is Guest of Admiral on the New Mexico.

[EXCLUSIVE DISPATCH.]

SANTA BARBARA, Aug. 19.—Ad... Hugh Rodman, aboard his ... New Mexico, and with ... other ships of the line, was given ...ty welcome to Santa Barbara ... The Pacific Fleet dropped ...r in the roadstead at 3:45 p.m. ...e anchors went down every ...le in town screamed a wel... bells rang merrily and auto ... from hundreds of machines ...d for two miles along the

...nd Kafitz as She Appeared Befor... Werner McGwire, oldest son of Ch... bomb suspect.

...front honked a noisy ...ship came to anchor ...ively at the city, while ...ships strung out for three ...the coast, covering Mon... shore line. One of the first ...Admiral Rodman was for... ...tory of the Navy Victor ...who resides in Montecito, ...ge of Mayor H. T. Niel... ...tion committee. One of ...ell's big acts when Secre... ...the Navy was to secure the ...e of oil as against coal for ...fighting ships. He viewed ...ration the oil burners ...Pacific Fleet, and was ...ested in the electrically-...New Mexico. ...ing here include the super... ...ship New Mexico and Mis... ...battleships Wyoming and ...cruisers Birmingham and ...and fourteen destroyers. ...board will be given their ...have at noon tomorrow. ...Rodman has established ...quarters at the Belvedere, ...ith his staff officers ...of John Percival Jef...

...obrick's ...loudy ...mmonia

Manufactured by BOBRICK CHEMICAL COMPANY 111 Garey Street Los Angeles

Use half as much

...CROSS" ON ...NINE ASPIRIN

...of Aspirin" to be ...marked with the ...Cross." Always buy ...Bayer package which ...directions to safely ...Toothache, Ear... ...Colds and pain. ...of 12 tablets cost ...at drug stores— ...Aspirin is the ...Manufacture of ...of Salicylicacid.

teed Week
to 23

k needs touching up a bit, or the
s need a coat of wax or varnish.

will find it to your advantage
isit your Certain-teed dealer this
k and learn from him how you
carry out your plans at the les
ense and with the best results.

r Certain-teed dealer will advise
in making the selection which
best fit your need.

ork done, make sure to specify
best and most lasting results.

Corporation
Principal Cities

-teed
ES-ROOFING

ALERS
Co.
es St.

CERTAIN-TEED DEALER
Builders Supply C
427 E. Ninth St.
63794

res that go to make up a great
paper the Los Angeles Times is
all its contemporaries on the P

with brew from

yrup

ot the good old taste and
not use extra quantities
a drink containing more
ded to 5 gallons of water
volume.
d fruit drinks do. It aids
apparatus required.
At grocers and druggists.
AN FRANCISCO

ed columns of The Ti
than any other Los Angeles

TUNNEL CITY GETS ARMADA

Bluejackets Cheery Salute to Pacific Fleet.

Dance at Montecito Follows Official Welcome.

Admiral Guest of Admiral on the New Mexico.

[SPECIAL DISPATCH.]

SANTA BARBARA, Aug. 19.—Admiral Rodman aboard his flagship New Mexico, and with the rest of the line, was given a welcome to Santa Barbara when the Pacific Fleet dropped its anchors at 3:45 p.m. Sailors went down every side and screamed a welcome, bands rang merrily and auto horns hundreds of machines along the two miles along the

Mrs. Kafitz as She Appeared Before Grand Jury Yesterday.
Werner McGwire, oldest son of Charles H. McGwire, suicide bomb suspect.

fleet hooked a noisy ... came to anchor ... at the city, while ... strung out for three ... coast, covering Monterey Bay. One of the first ... Rodman was former of the Navy Victor ... resides in Montecito, ... of Mayor H. T. Nielsen's committee. One of ... big acts when Secretary ... was to secure the ... of oil as against coal for ... ships. He viewed ... the oil burners ... Pacific Fleet, and was ... in the electrically-lighted ... Navy ... include the super-dreadnaught New Mexico and Mississippi, Wyoming and ... Birmingham and ... fourteen destroyers. ... will be given their ... at noon tomorrow. ... has established ... at the Belvedere, ... and his staff officers ... of John Percival Jefferson of Montecito in the first society function given in honor of the officers of the fleet here.

SOCIETY ENTERTAINS.

Tomorrow night the admiral and his officers will be guests at a society tea at the home of Mr. and Mrs. W. H. Bliss at Montecito, and Mrs. E. L. Eads will entertain Admiral Koontz at a dinner at her Montecito home. Thursday afternoon Mrs. R. Isham will entertain Admiral Rodman and his officers at luncheon, and an officers' tea will be given at Mrs. H. K. Elston's home. Mrs. Geodge Owen Knapp entertains the officers with a tea on Friday afternoon, and Saturday afternoon Frederick Forest Peabody will act as host at an elaborate tea.

There will be general sports and dances on the beach for the men of the fleet, and a feature of the week will be rowing races between the fleet teams who are to drill at the oars in the channel preparatory for the races in San Francisco in September. Mayor Snyder of Los Angeles accompanied the fleet to Santa Barbara as the guest of Admiral Rodman. He will leave for Los Angeles early tomorrow morning, as he must attend an important meeting at 10 o'clock.

"I enjoyed the voyage north immensely," he said, as he stepped from the big fighting ship into a dory to be taken ashore with Postmaster T. M. Storke and Capt. Lester Walbridge, "and actually gained six pounds over night."

GREETED BY AIRSHIP.

Santa Barbara's greeting really began several miles away when the fleet was met by Allen Loughead with an airplane on the bottom of which was painted in large letters, "welcome to Santa Barbara." The aviator flew over all the warships.

The voyage from Los Angeles harbor was made at a speed of twelve knots an hour through sunlit waters. Point Hueneme was passed at noon and there a cluster of people on the pier shouted welcome to the fleet while the lighthouse keeper dipped his colors in salute. Just before Santa Barbara was reached yachts and launches sailed down the channel to join in greeting the armada.

One group of the fleet remained at Los Angeles Harbor. Of the vessels here several will be sent later in the week to Ventura and San Luis Bay. Will Wyatt, a theatrical manager of Los Angeles, came here on the flagship as the guest of Admiral Rodman.

DESTROYERS AT HONOLULU.

[BY CABLE AND ASSOCIATED PRESS.]

HONOLULU, Aug. 19.—Four destroyers, vanguard for the battleship New York, which is bringing Secretary of the Navy Josephus Daniels here, arrived off Honolulu at 6:30 o'clock this morning.

Spectators massed at vantage points at Los Angeles Harbor, Venice, Santa Monica and other Southern California ports, yesterday morning when the Pacific Fleet steamed northward for Santa Barbara. The flagship New Mexico, with Admiral Rodman on board, and other warships left the harbor at 8 a. m. They steamed thirty miles north and near Point Duma were joined by other units which had been visiting other ports. Officers and men spoke appreciatively of the welcome accorded them by the people of Los Angeles and district.

A PERFECT fall climate at Arrowhead Springs. Baths, water and air unequalled.—[Advertisement.

MRS. KAFITZ IS COOL ON GRILL.

(Continued from First Page.)

ment eleven stories below, she asked no questions. On a previous visit to the District Attorney's office, it is said, she did inquire fully into the particulars of McGwire's spectacular dash to death. She met Werner McGwire, the dead man's son, in the hall and nodded pleasantly.

WITH POLICE ESCORT.

Mrs. Kafitz arrived at the Hall of Records in company with Detective Sergeants Cline and Murphy a few minutes before 2 o'clock and was taken to Mr. Woolwine's office. She was there when Deputy Sheriffs Lips and Anderson were taken into the grand jury room by Dist.-Atty. Woolwine and Chief Deputy District Attorney Doran.

The two officers were in the grand jury room for about half an hour. As they emerged from the inquisitorial chambers they were followed by Mr. Woolwine, who led the way to his office for Mrs. Kafitz and Detective Sergeant Cline.

Attired in a neat, well-fitting street dress, large picture hat, and carrying a natty handbag, Mrs. Kafitz walked down the long hall. She showed absolutely no signs of anxious hours or fear of the test that was before her. As the blinding flashes of the photographers boomed in quick succession, the woman smiled and kept on walking, displaying neither fear, annoyance nor surprise.

The detectives who found various incriminating things at the Serrano house testified and exhibited the articles. They were Deputy Sheriffs Lips and Anderson, and Detectives Cline and Murphy. Werner McGwire, the elder brother of Elmer McGwire, who was examined yesterday, was before the grand jury for a short time.

WANT CARS BACK.

Residents of Hollywood yesterday, in a petition with many signers, presented to the Public Utilities Committee of the Council, protested against the dropping off of cars along Franklin, Argyle avenue from Yucca to Vine street, by the Pacific Electric Railway Company. This is a part of the Franklin-avenue line. Dr. Edward O. Palmer presented the petition. The committee will give a public hearing on the protest at 1:30 o'clock next Tuesday afternoon.

HOT WATER ALWAYS

SOMETHING NEW.

Ask Your Plumber—He Knows.

FEDERAL WATER HEATER CO.
321 E. 12TH ST.

Come in and see it work. Main 7050

COURT UPHOLDS WAR BEER.

Presiding Judge Works yesterday issued an order restraining Chief of Police Home from arresting Frank Pece of San Pedro for selling 2.75 per cent. beer. This order is under the decision of Judge Weller who held that under the law as it stands now, dealers have the right to sell beer of this percentage of alcohol.

Deputy City Attorney Mealy waited on Judge Works and obtained his consent to be present if another injunction suit of this order comes before the court. The City Attorney holds that the sale of 2.75 per cent. beer, is in violation of the Gandier ordinance and that his office will fight the matter until the Supreme Court passes on the question.

The restraining orders issued by the Superior Court affect only the parties suing for an injunction and not beer sellers at large.

A search of the entire city by Sergeant of Police Gifford, yesterday failed to bring any arrests under the Gandier ordinance, which is now being enforced to the letter by orders of Chief of Police George K. Home. According to the chief all persons who have no licenses to sell the 2.75 per cent. beer will be arrested and prosecuted to the full extent of the law. Under the Gandier ordinance a full meal must be served with liquor and a restaurant license as well as a liquor license is necessary before the war time beer can be sold.

Jacob Fieber and a number of other liquor men who were arrested Monday under the Gandier ordinance appeared in police court yesterday and through their Attorneys Thomas White and Claire Woolwine asked for time to enter their pleas. The cases were set over for two days.

The Boyle Heights M. E. Church, Vermont Square Christian Church and Calvary Baptist Church have sent communications to the City Council urging the passage of the Anti-Saloon League's proposed city "bone-dry" ordinance. The Council referred the communications to the Public Welfare Committee which is considering the proposed ordinance.

BY AIR TO PEAKS.

Plan Aerotaxi Service to Arrowhead and Bear Lake.

The Mercury Aviation Company is to have aviation fields at several mountain resorts. Work has begun on the landing field at the Arrowhead Hot Springs and the company will be ready to carry passengers to and from that resort to Hollywood within a week.

Landing fields and hangars are now being arranged for at other popular recreation centers and it is expected that before the end of this season Mercury planes will invade the heart of the wilds at Big Bear Lake.

General Manager G. E. Flebbe of the Mercury Company says it will be possible to land a passenger at Arrowhead within forty-five minutes after he leaves De Mille field in Hollywood. By motor from Los Angeles the shortest possible time is in the neighborhood of three hours.

NOMAD MISSES BEAT WAY FAR.

Young Girls Arrested Here Come from Portland by Begging Auto Rides.

Saying they had beaten their way from Portland, Or., by begging rides in passing automobiles, two girls were taken into custody late yesterday afternoon on a telegraphic warrant from Portland, when Patrolmen Torres and Vaughan recognized them as they were standing at Fifth and San Pedro streets.

At Central Station the girls admitted they are Theresa Bostino, 17 years of age, and Marie Schrader, 18, for whom the authorities of Pacific States had been searching two months. They said they had been using the names of Jackie and Bobbie Vernon and that they had had no trouble in reaching Los Angeles by begging rides in automobiles.

They were transferred to Juvenile Hall and will be returned to Portland as soon as an officer arrives to get them.

REMEMBER there is only one Arrowhead. The Baths are unequalled.—[Advertisement.

OSBORNE TO LEAVE TODAY.

Congressman Henry Z. Osborne, who rushed from Washington to Los Angeles eleven days ago to participate in the reception of the Pacific Fleet and to interest naval officials in a Los Angeles naval base, will return to the national capital today. He will leave at 10 o'clock this morning via the Santa Fe.

Mr. Osborne has taken up many matters during his brief visit here which are of vital importance to Southern California, and these he will present to the national Congress for consideration.

Much of his time was devoted to gathering data on the proposed naval base. He spent much time with Secretary of the Navy Daniels in discussing plans of the new naval base and was with the Naval Secretary when he inspected the favored site at Los Angeles Harbor.

"I am sure the people of Los Angeles will present the desired fifty acres at Los Angeles Harbor, which will hasten the construction of the naval base," he said last night.

Congressman Osborne will also devote much of his time to the solution of the high cost of living problem, to the Los Angeles aqueduct right-of-way bill and to the silt diversion proposition at the harbor.

POST OF LEGION IS HOST TO SAILORMEN.

SIX HUNDRED AT DANCE AMID FLEET DECORATIONS AT SHRINE AUDITORIUM.

Shrine Auditorium again appeared in its resplendant dress last night when 600 young people attended the ball given by the Los Angeles Post of the American Legion. The dance was in honor of the sailors who are now in the city, and who had not before had the opportunity to spend an evening among the elaborate decorations in the auditorium, which cost the Los Angeles Fleet Committee $10,000.

The auditorium was transformed into a fairyland for the reception of the officers of the Pacific Fleet, who were the guests of the city at the grand ball held a week ago, but the interior presented such a beautiful sight, with its costly decorations, that the reception committee offered it to the American Legion for a dance before it should be dismantled.

On the floor of the big auditorium last night mingled soldiers and sailors and Red Cross nurses. The music was furnished by a big band recently organized by the local post of the legion, which is composed of overseas soldiers and sailors.

FOR BELGIAN RELATIONS.

Charles Winsel, Belgian vice-consul for Southern California, requests all Belgian-born citizens who desire to bring relatives from Belgium to submit to him all particulars about them and proper certificates of maintenance. The Belgian legation will then submit the data to the Department of State and the emigration of the relatives may thus be expedited.

JOINT ANNOUNCEMENT

Nemours Trading Corporation
Perfection Tire & Rubber Co.

To Automobile & Tire Dealers:

Current with this announcement a contract becomes operative between the Nemours Trading Corporation, New York City, and Perfection Tire & Rubber Co., Ft. Madison, Iowa, and Wabash, Indiana.

Thereby the former becomes the exclusive General Sales Department for world-wide distribution of the entire output of the "PERFECTION" brand of Tires and Tubes.

This arrangement consolidates the former existing "Nemours" contract controlling the export trade of "PERFECTION" Tires into one universal operation.

Under the insistent domestic and pressing foreign demand for "Perfection" Tires this advance solves an economic problem for "Perfection" by releasing its organization forces now engaged in market development to employment of direct pressure in multiplying production and maintaining the "World Famous" quality of its tires, thus enabling "Perfection" to continue its amazing progress—the marvel of all Tiredom—and step forward to its "Place in the Sun" as the sixth largest and "One Best" tire enterprise.

To Automobile and Tire Dealers—likewise the general public—the Nemours Trading Corporation requires no introduction, the antecedent and present control having been for the past century a world-wide symbol of business integrity and adequate financial resource.

We are assured, and proudly pass this assurance on to the friends of "Perfection," that under the guidance of the "Nemours" masterful organization it will make for a brilliant future in marketing "Perfection" Tires wherever automobiles are in use throughout the world. Automobile and Tire Dealers are requested to write for further information in regard to "Perfection" territory, appointments, etc., hereafter to the General Sales Departments of

NEMOURS TRADING CORPORATION
151 FIFTH AVENUE, NEW YORK CITY

ALFRED I. DU PONT, President, WILMINGTON, DEL.
J. H. NIXON, Vice-Pres. & General Mgr., NEW YORK CITY, N. Y.
L. P. LAMBERSON, Vice-President, NEW YORK CITY, N. Y.
H. H. MICHEL, Vice-President, FORT MADISON
G. W. FAY, Sec.-Treas., NEW YORK CITY, N. Y.

BRANCH OFFICES:
LONDON
PARIS
MANILA
BUENOS AIRES
RIO DE JANEIRO
SANTOS
SAO PAULO
SYDNEY
MELBOURNE
WELLINGTON
DURBAN
CAPE TOWN
MEXICO
HAVANA
JAMAICA
TRINIDAD
DEMERARA
SURINAM
BARBADOS
ST. LUCIA
GRENADA
ST. VINCENT

DOMESTIC AND FOREIGN
MANUFACTURERS REPRESENTATIVES
GENERAL SHIPPING MERCHANTS

CABLE ADDRESS: "NEMOURS"

CODES
A B C 5th
PIONEER A
BENTLEY'S
WESTERN UNION
LIEBER'S
PRIVATE

ADDRESS REPLY
ATTENTION MR.

August-8-1919.

To the Automotive Trade,

Gentlemen:

The NEMOURS TRADING CORPORATION announces that it has become affiliated in the production and distribution of Perfection Tires and Tubes, manufactured by the Perfection Tire & Rubber Company, of Fort Madison, Iowa.

The NEMOURS TRADING CORPORATION, by its own representation in the Directorate of the Perfection Company, will dominate its manufacturing policy and through its own sales organization, will distribute Perfection products throughout the world.

With the financial resources and distributing facilities enjoyed by this Company, maximum cooperation in sales efforts is assured all agents representing the Perfection line.

Warehouses and service stations will be established throughout the United States, which insures prompt deliveries of all orders on a product which is true to its name.

This is a merchandising proposition which no tire dealer can afford to overlook and we invite correspondence.

NEMOURS TRADING CORPORATION
J. H. Nixon
Vice-President and General Manager.

NEMOURS TRADING CORPORATION
151 FIFTH AVENUE, NEW YORK

PERFECTION TIRE & RUBBER CO.
PRESTON E. ROBERTS, President and General Manager.

PUBLISHERS:
THE TIMES-MIRROR COMPANY.
OFFICERS:
HARRY CHANDLER, Pres. and Gen. Mgr.
MARIAN OTIS-CHANDLER, Vice-Pres. and Secy.
F. X. PFAFFINGER, Treasurer.
HARRY E. ANDREWS, Assistant General Manager and Managing Editor.
Harry Chandler, Marian Otis-Chandler, F. X. Pfaffinger, Mabel Otis-Booth, Harry E. Andrews, Directors.

Los Angeles Times
EVERY MORNING IN THE YEAR.
DAILY FOUNDED DEC. 4, 1881—38TH YEAR.
Member, Class A, of the Associated Press.
Sworn average circulation for every day of July, 1919.....82,459 copies
Sworn Sunday only, average circulation for July, 1919.....112,250 copies
OFFICES:
New Times Building, First and Broadway.
Branch Office No. 1, 419 South Spring Street.
Washington Bureau, 210 Riggs Building.
Chicago Office, 111 West Monroe Street.
New York Office, 225 Fifth Avenue.
San Francisco Office, 742 Market Street.
Seattle Office, L. C. Smith Building.
LOS ANGELES (Loce Ahng-hayl-ais)
MEMBER OF THE ASSOCIATED PRESS.
The Associated Press is exclusively entitled to the use for publication of all news credited to it or not otherwise credited in this paper and also the local news published herein.

FOOTING THE BILLS.

Where are the strike benefits coming from when everybody goes on a strike?

BITS OF GLOOM.

With only about a 50 per cent. apple crop in the East the outlook for hard cider is not as encouraging as some of the thirsty ones had hoped.

GO GET 'EM.

There have been profiteers in every time of stress, trouble or faming, but that need not give pause to the organization of every possible method of pulling their stingers.

THE SHELL GAME.

The packers admit that they have been keeping eggs in cold storage for fifteen months. By that time the conscience of an egg is so dead that it can go to the breakfast table in calm competition with the fresh article.

REAL AMERICANS.

Gov. Lowden promptly pardoned a young man from the Illinois reformatory whose crime consisted in the theft of a custard pie. Any boy who visits the movies and sees the careless way in which these kitchen products are handled about is apt to think their purloining not much more serious than the picking up of a clod of earth. As a practical American Gov. Lowden holds that the youth was within his constitutional right. The pursuit of happiness not only includes the chase but the overtaking of a pie. If the Governor should run for President and get the vote of all Americans who have ever pilfered pie we may all live to see him inaugurated.

THE LINKS THAT BIND.

It is at least good for a grin to think of the Afghans playing golf. One would imagine at the same time the fine game of croquet that the Cossacks put up. But it doth appear that the late Amir of Afghanistan was so crazy about his golf that they buried him on the links where he was wont to take his daily sport. Some of his people objected to his devotion to a foreign game, but the Amir would calmly tell them to get a set of clubs and come on in—the greens were fine. He wanted no nobler monument than to give his people golf. And so he got 'em going and now a lot of Amirs and other wild things are learning the game. When a man is playing golf he can't be shooting up the country or conspiring against his rulers.

THE EXILE.

H. Rider Haggard, the British author, is bitterly opposed to the decision to try Wilhelm in London and make him a prisoner in the Tower. He says it will be but a stirring of the mud and the mud will be used to blacken Britannia's face. It will make the Emperor a hero with his people for all time and he will be a martyr of romance and history. To try him in London is not in accordance with the British traditions of fair play. It would be going into court with the judgment already rendered. To his nature the punishment which William has been compelled to inflict on himself is undoubtedly worse than any a London court would inflict. He is an exile and there is less glamour about him in Holland than there would be in London Tower or at St. Helena.

THE PARADISE OF AGE.

On September 13 the Jolly Old Folks' Society of Southern California will hold its annual picnic in Sycamore Grove. Every man or woman in the Southland who has seen as many as seventy years "upon this bank and shoal of time" and who retains the heart of youth and the spirit of joy is considered a member of this association. Within the last year hundreds of old people have come from the North and the East to Southern California in order to grow young again—and of course we have a goodly number of Native Sons and pioneers who have passed the seventy-year milepost without hardly realizing it. This is a paradise for the septuagenarian, the octogenarian and the nonagenarian and it is to be wished they could all turn out to the Jolly Old Folks' celebration.

A CHRISTIAN DEMOCRAT.

Speaking of the abolition of the convict contract system in Missouri Gov. Gardner of that State, addressing the Missouri Society of Southern California, declared that if he had succeeded in helping to reform one unfortunate criminal he would consider that his gubernatorial term has not been in vain. Although a Democrat, Gov. Gardner is evidently a Christian. In fact, every prominent man and woman in America, in every field of endeavor, who is rendering any valuable service to society, is an avowed believer in the doctrines laid down by the great Nazarene, and the measure of their success is in proportion to their adherence to and demonstration of the principles of Christianity. If any young aspirant for political office imagines he can either serve humanity or be happy as an individual without the aid of religion he is building his house upon sand.

A HUMILIATING EPISODE.

Never before in the checkered history of American diplomacy has the patience of the people been so sorely tried as in the policy adopted by the present administration towards Mexico. Wars were fought in the younger days of the republic for offenses infinitely less grave than those which have been committed against American citizens, American soldiers and American sailors in the territory south of the Rio Grande. A month ago a boatload of American seamen were held up and robbed on a Mexican stream. This week two American aviators were captured by bandits and held for ransom, which our government promptly paid. That the messenger charged with the payment short-changed the bandits out of half the money does not add dignity to the transaction.

These raids upon the army and navy come in the midst of the slaughter of several hundred American citizens in Mexico and the confiscation or destruction of American property valued at hundreds of millions of dollars. It is distressing to contemplate how far we have drifted since a courageous representative of a vigorous young nation cried: "Millions for defense, but not one cent for tribute!"

Under similar conditions one would expect to hear Secretary Baker say: "Our government cannot demean itself by entering into armed conflict with Mediterranean bandits. Let us pay the ransoms demanded and instruct American vessels to keep away from Mediterranean ports until the bandits shall become better behaved." Such an answer would be in strict accord with the policy of the present administration towards Mexico.

That American soldiers and sailors can be robbed and held for ransom by Mexican bandits with impunity does not seem possible. We cannot imagine the government paying that tribute so readily if it were not the last step before intervention. In fact, the whole transaction is so humiliating as to seem unbelievable. There was a time when the message conveyed to the bandits by Capt. Mathack WOULD NOT have been an agreement to make immediate payment of the ransom, but a threat to the bandits that if one hair of the head of those aviators was harmed the Mexican population of hell would make a sudden jump, breaking all records. The contempt shown by the bandits for the American government and the American army is equaled only by the servility with which that demand for a ransom was met.

Among the dispatches telegraphed to The Times from Washington on Tuesday morning there appeared one conveying the information that "The Republican party of the United States is blamed by Carranza's advisers for agitating the Mexican question at this time, according to official advices received here today." If that be true, a day should be set for public thanksgiving that there still exists in this country a party with the will and the courage to protest against the indignities which our people are forced by a Platonic government to endure from a cruel but cowardly neighbor. If Mexico and other countries are to be permitted to make a mockery of the American flag, of the American uniform and the very name American, then indeed were the sacrifices at the Marne and in the Argonne made in vain.

Despite the evidence The Times refuses to believe our government is falling so low. We prefer to view the payment of that ransom as the clinching of the final piece of evidence necessary to convict the culprit. Great Britain has already withdrawn her envoy from the Mexican capital. In a recent speech in the British House of Commons Lord Harmsworth, Undersecretary of Foreign Affairs, announced that "Until Mexico radically changes her attitude towards foreign investments Great Britain will send no plenipotentiary, nor will it recognize the Carranza government." It is the protection afforded to Mexico by the Monroe Doctrine that keeps British warships out of Mexican harbors and British troops off Mexican soil. Consider that it is our own government that is protecting Carranza and his bandits and making their depredations possible. Although the leader of the bandits is known to hold a commission as captain in the Carranza forces, the Mexican government will probably represent that it is not responsible for the outrage.

There is a timorousness on the part of the government throughout the whole affair that exasperates almost beyond endurance. Secretary Baker is quoted as saying on Monday night as he left his office, "As soon as it is safe to do so I will issue a statement." And what, pray, was endangering the safety of Mr. Baker or the country that he represents? Did he fear a Mexican invasion and a repetition of the Columbus affair? There are times when the motto "safety first" does not apply.

In this connection it becomes pertinent to ask what has become of the investigation of those June bomb plots to blow up public buildings? There was a beating of tom-toms by the government; but the anarchists and Bolshevists who took part in the outrages have enjoyed perfect security since. Perhaps Los Angeles should loan the Department of Justice its Chief of Police. At no time within the memory of living man has the Federal government appeared to function so badly. President Wilson does not seem to have discovered that he is back from Paris, and the Federal departments are displaying an inefficiency that is deplorable.

The report of the Fall investigating committee is pretty certain to convince the American public that the time for intervention to restore order in Mexico has arrived, although the present administration may not be deeply impressed. But it is well to remember that darkness is deepest when dawn approaches. Every day that passes draws the country nearer to the change of administration that is certain to come with next year's elections. The time is not far distant when Carranza's advisers may have occasion to blame the Republican party of the United States for putting an end to plunder and banditry in Mexico.

When the Americans ask what the Japs are doing to the people of Korea the orientals want to know how the folks in Chicago are behaving toward the blacks. The world will stand an awful lot of house-cleaning.

THE COLOR BEARERS.

The red-headed girls were on display both at Venice and at Hollenbeck Park and through some of those on parade it was proven to the satisfaction of even the weakest eyes that a flame-crowned fairy can wear red. This brings to light a circular from the department of home economics at the University of Illinois which starts out with the declaration that red is for blondes and blue for brunettes. This turns the judgment of Paris topsy-turvy, for even the most liberal-minded milliners have always been working on the reverse of this proposition. But paintings by real artists and the occasional experiments of the individual show that a decided blonde is never more beautiful or convincing than when done in crimson, while her swart sister is most appealing in her brilliant blue. But, after all, colors belong to the individual and the temperament as well as to the time and the seasons. This home economics department would have people behave accordingly. A personality may be depressed or marred by its apparel. Dingy clothes make one feel dingy. A sensuous nature can accustom itself to feel color as well as see it. Red excites and enlivens and, according to scientific experiment, actually increases the number of heartbeats. People who need to be poked up or have their liver quickened can help the process along by wearing scarlet or by having bright colors about them. Try going with a red-headed girl. It is worth while and you can't lose, anyhow.

But, according to the university bulletin, it is a crime to wear a gorgeous yellow dress on a hot summer day. It seems to invite comparison with the sun, which is the largest and hottest body of which we have mental conception. So it is that fat women should not array themselves in dazzling colors or large patterns. A girl possessing unattractive lines should seek the tactful sequestration of neutral tints. Put an Amazon in orange or flaming red and she seems still more massive than she is. It is good form and good sense for one to pick out one's color and adhere rather closely to it. It not only individualizes the appearance, but enables a person to dress more economically.

In this connection it is pleasant to note that our education is not being neglected. Amid a profusion of problems our universities can still find time to enlighten us as to the proper colors blondes should wear.

The country is still safe.

OIL OPERATORS FIRM.

The oil operators of California have done well in taking a firm stand in opposition to the attempt of the labor-unionites to force the closed shop upon the industry. For the present the worst seems to have been averted by the flat refusal of the operators to go into any conference with the men or even with the President's Mediation Commission until the unionites agreed to withdraw their demand both for the closed shop and for any further change in the hours of labor and agreed further that these subjects should not even be discussed.

So far so good, but eternal vigilance is the price of industrial freedom. The unionites are the very personification of persistency; they never permanently concede defeat. Beaten again and again, they come back and try in some other way. The closed shop and industrial slavery constitute their supreme ambition. To gain it they will stop at nothing.

To illustrate their persistency take the oil industry. At least three attempts were made to unionize the workmen before any success was attained, and it came only after the great expansion of operations had brought into the fields a large new element, especially of unskilled men to whom appeal could be successfully made when the older and higher-class men would not listen.

The period of danger is not yet past. The conferences this week to adjust details may prove to be a critical event. Under no consideration should there be considered for a moment any suggestion that employers enter into a contract with either the International Oil and Gas Well and Refinery Workers' Union, the American Federation of Labor or any other union body. Yes, let an agreement be reached and if reduced to writing, let it be written solely as a memorandum for future reference and remain unsigned. If the workmen desire to deal honorably with their employers and keep their agreement for the year they will do it just as well without the signature of Samuel Gompers or Walter J. Yarrow as with them. If they are disposed to break their agreement experience has shown that contracts will not hold them back. Even if it were true, as one or two employers have suggested, that a guarantee by the American Federation of Labor that the agreement shall remain unchanged for a year would have favorable effect, that fact would afford no justification for thus extending to unionism a recognition which would unquestionably be used to undermine industrial freedom and to establish union bondage.

The unionization of the oil workers was a calamity for California. It behooves all well-wishers of the industry and of the State to see that its evil effects be minimized in every possible way. By no means do all the oil workers belong to the union; just what proportion of them do it is hard to say.

The operators should present a solid front at all meetings with the representatives of the workmen or with any Federal officials who may come here to mediate or "reconciliate," both now and at all future times. Let them refuse to discuss in any way the closed shop, and let the introduction of the subject be the signal for immediate break-up of any conference at which it may be forced to the front. Let the operators insist upon dealing with the men, whether collectively or individually, as their employees, not as unionites. Let nothing be done that may even remotely savor of union recognition. Let them insist that nonunion as well as union men shall be placed upon any committee formed to adjust grievances? That is the way to do it, gentlemen.

If the operators take this stand while dealing with their men in the fairest possible spirit industrial freedom will be preserved. If they show weakness the closed shop may yet come to the oil business with all its intolerable evil. Courage or ruin!

THE CLIMATE IS SAFE.

Lots of people are saying that the weather is getting warmer—or changing; that even in the East they are not having those terrible winters they had a generation ago, and that nature is giving the world a general overhauling. But not so. The Smithsonian Institution has been at some pains to round up some authoritative figures about our climate during the last fifty years and more. For purposes of comparison they have been divided into two periods—the last twenty-five years and the twenty-five years preceding. They have also taken cities so widely separated as Boston, Charleston, New Orleans, Cincinnati and Chicago. At hardly any point does the average temperature in the two periods vary a full degree. There are not even storms that are "record-breakers," although press reports have made them so. The works of man have made it possible for the elements to wreak great disaster in some cases, but the storm itself is not variant from many another that has gone before. There is nothing quite as certain as that the average temperature of Christmas Day in the twentieth century will be the same as it was in the nineteenth. The glorious climate of California will go on forever. There is absolutely nothing to worry about.

What has become of the movement in Congress to install the budget system in our annual expenditures?

AIN'T IT THE TRUTH?

About the saddest kind of Brag I
Know of is, "I knew him when."
I tell my young son, for instance,
That when I was a schoolboy
George Creel took my part in a
Playground fight, and that later
Expert Runyon borrowed four-bits
Of me in Denver, when I happened
To be well-heeled and he didn't happen to be, and that Hard-Old Bell Wright stayed all night
At my father's in the Ozarks,
And when we go down town Saturday nights I show him the handsome shoes in the window with
The bald head on the box and tell
Him how I used to wear them when
They cost $5 instead of $12.
And I show him the classy shirts
And tell him how I used to wear
Them when they cost $1.50 and
Not $5, as now, and then I take
A mournful whiff from my pipe
Full of bum tobacco and show him
The beautiful cigars in the window like I used to smoke, and then,
Since even fortitude like mine
Has its limits, I lead him home.

THRELL FALL.

Our own position on Shantung is that we would not refuse to put on a pair of pants if they were our only hope, just because they had a patch on the seat.—[Ohio State Journal.

TEN PER CENT. TIPS.

BY FREDERIC J. HASKIN.

NEW YORK, Aug. 17.—A new hope of relief from the high cost of tipping has recently dawned in the lives of New Yorkers. Both waiters and restaurant managers are now considering the advisability of adding a straight 10 per cent. tip for service to meal checks, instead of leaving the size of the tip to the judgment of the diner.

Such a plan had already been installed in the Fifth avenue pastry shops with encouraging results. The waiters have declared themselves to be satisfied and the public has shown its appreciation by eating pastry as it has never eaten it before, and by contributing to the fund for indigent waiters in the boxes provided for this purpose in front of the shops. There is no question as to the popularity of the 10 per cent. system here, but the old factors responsible for the rise of the tipping evil are checking its adoption elsewhere.

According to William Lehman, secretary of the Waiters' Union here, waiters would be distinctly in favor of the 10 per cent. tip if their wages were raised sufficiently to make up the difference.

"Waiters," declares Mr. Lehman, "are opposed to tipping. They recognize, far more keenly than the public they serve, that it is servile and degrading. But, under present conditions, tips constitute about two-thirds of their weekly wages. If they came out in favor of the 10 per cent. tipping system, and then their wages were not raised to make up for the cut, it would be greatly to their disadvantage."

A commission of restaurant employers and waiters is soon to be formed, according to Mr. Lehman, to fix a standard minimum wage for waiters, with a certain tip guarantee. The 10 per cent. plan is one of the chief features it will consider. It is estimated that the very smallest wage a waiter can get along on and meet the present high cost of living is $35 a week. Two places in New York which specialize on their non-tipping service pay their waiters this wage. In the Fifth avenue pastry shops the waiters are paid only $5 a week, but they are guaranteed $25 a week in tips. Some places, where the tips are so large and so frequent that the waiters make $60 a week, pay no wages at all.

On the first floor in the local union headquarters several waiters were found engaged in the pleasant pastime of eating sandwiches, drinking something which might have been beer or near-beer and playing cards. When asked what they thought of the 10 per cent. tipping plan they all expressed favorable opinions and one of them prophesied that in a few more years the system would be universally established.

An English waiter who recently came to this country takes the optimistic view that the 10 per cent. tipping system will come into vogue because it is a progressive measure.

"Conditions are getting better for us, sir," he explained cheerfully as he set down a heavy tray of food. "It's now the salaried people who are getting the worst of the high cost of living problem." In Europe, he said, in most places a restaurant proprietor was regarded as being slightly out of his mind if he paid wages to a waiter. It was not unusual for waiters to pay for the privilege of waiting in certain places, and in others they even paid for the matches used by the public. But the war put an end to most of these practices—just how he wasn't quite sure.

With the waiters favorable to the 10 per cent. tipping system the question of its adoption is now largely one for restaurant men to decide. A year ago there would have been little hope of getting such a measure through. The restaurant men naturally are in business for profit and if they cannot make the public pay for its service in tips, why should they take the burden upon themselves? But this year there is a new factor in the situation—prohibition. After January 1 there seems reason to believe that New York will be actually dry, and this is expected to have a depressing effect upon the cafe business. Already some individuals claim that they notice a falling off in dinner parties, and many waiters have concrete evidence of a falling off in tips.

If this is a foregone conclusion to these prophets, it does not seem to have made much of an impression upon the restaurant men. They are considering adopting the 10 per cent. tipping system, it is true, but many have already decided against it. Their opposition is not based upon their own dislike of the proposition, but upon the fear that it would not please the waiters or the public.

"I very much doubt if it would please the waiters," declared the proprietor of a well-known New York cafe the other night. "A 20 per cent. charge would have to be made, in my opinion, if waiters are to get, under the new plan, what they are getting now."

Another proprietor of a very smart cafe also asserted that he believed the American public would never be satisfied with such a system. "My experience has shown that the majority of people who patronize a restaurant of this kind like to tip," he declared. "They like to feel that they can buy good service. In New York you have to pay for that and it usually costs a lot more than 10 per cent."

In spite of these various views the 10 per cent. tip plan is meeting with such general approval on the part of the public that several smaller cafes have taken it up. If popularity is the basis of money-making in the restaurant business, then the new plan is profitable and stands every chance to survive.

When women begin serving on juries about the only hope for an accused man will be to invite sympathy by appearing at the trial with holes in his hose and the buttons off his coat.—[Kansas City Star.

PEN POINTS

BY THE SHARP

Hurry up, only about [illegible] dred days left for [illegible] shopping.

But the covenant of [illegible] all come out in the wash, [illegible] fear of that.

The old fashion [illegible] ing to wear, cuts no [illegible] ture down at Venice.

What the people really [illegible] is a streak of lean with a [illegible] fat in their meat prices.

Why is it that there is [illegible] activity among our [illegible] the green-corn season?

"Mistah Brown, what you [illegible] in' for poke-chops do [illegible] 'Got no chops; well, then [illegible] A parcel-post stamp."

Some of the suits to be [illegible] the bathing beaches are [illegible] the young women who [illegible] mother to guide them.

Earle Williams, the [illegible] ture star, is appearing [illegible] theater in "The Heart [illegible] film or a remnant.

President Carranza will [illegible] September 1 just what [illegible] to do about it. That [illegible] says he is going to do [illegible]

The Prince of Wales [illegible] fax, but he really won't [illegible] in the United States [illegible] cludes to give Los Angeles [illegible] over.

If we understand the [illegible] Mayor Surdy has put [illegible] on the alleged [illegible] What, a combine? [illegible] idea!

Strikes and general [illegible] parts of the world. [illegible] things are running [illegible] Who is the Sam Gompers [illegible] planet?

The melon crop in [illegible] ty broke all records [illegible] dicating that there are [illegible] besides those belonging [illegible] Oil or Ford.

There are some things [illegible] of which we are [illegible] are often hard to [illegible] stance, there is the [illegible] in the Lawler case.

The theatrical strike [illegible] ress is including [illegible] stars on the boards. [illegible] should strike the [illegible] the Kleig-ye gods and [illegible]

What's that, not [illegible] coming of the Prince [illegible] this country? The [illegible] about as productive [illegible] as the proposed [illegible]

The internal revenue [illegible] decided that a union [illegible] piece garment. But [illegible] dryman has changed [illegible] list his definition [illegible] piece suit.

Earl Grey will not [illegible] occupy the post of [illegible] Great Britain to the [illegible] Being almost blind, it [illegible] fore be necessary for [illegible] to see his finish.

Gov. "Jimmy" Cox [illegible] honest-to-goodness [illegible] man who would like [illegible] date for President [illegible] the real Ohio politicians [illegible] bleeds for the common [illegible]

A mediation [illegible] appointed to settle the [illegible] strike. It is the [illegible] strikers to pay [illegible] to the efforts of each [illegible] unless it is packed [illegible] friends.

It is now possible [illegible] the bears" when [illegible] two-cent postage [illegible] dreamed Cove would [illegible] time in this country [illegible] with the price could be [illegible] washing bills of the [illegible] fee?

A favorable report [illegible] to the Senate on [illegible] A. Mitchell Palmer [illegible] ral. A. Mitch has [illegible] by the gills but [illegible] But, being a [illegible] he subscribed to the [illegible] perseverance of the [illegible]

Gov. Frank [illegible] leged choice of [illegible] idential [illegible] much [illegible] the phrase, "only [illegible] friends are declining [illegible] stick. The only [illegible] word is as old as the [illegible] in vogue long before [illegible] born. Any [illegible] give evidence on their [illegible]

THE PROPHET

Once my [illegible]
When wisely [illegible]
Furnished [illegible]
And [illegible]
I had [illegible]
Even [illegible]
With [illegible]
Then [illegible]
One by [illegible]
My [illegible]
Decent [illegible]
And I've [illegible]
His [illegible]
And [illegible]
For [illegible]
I have [illegible]
For [illegible]
take [illegible]

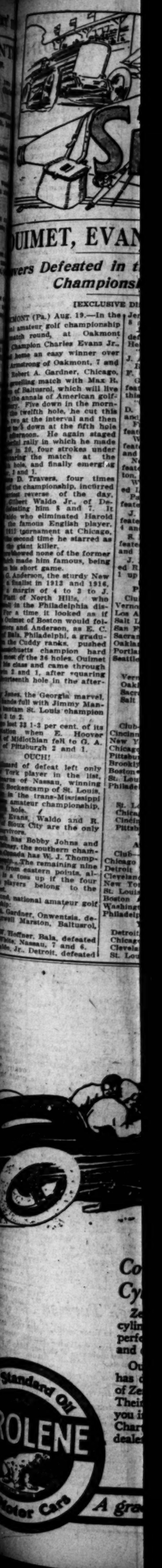

The Times
LOS ANGELES
WEDNESDAY MORNING, AUGUST 20, 1919.

SPORTS MOTORING FILMLAND DRAMA

T. TIPS.

HASKIN.

17.—A new
e high cost of
awned in the
Both waiters
ers are now
bility of add-
cent. tip for
n, instead of
the tip to the
ady been in-
avenue pastry
results. The
themselves to
public has
e by eating
eaten it be-
g to the fund
in the boxes
hose in front
no question
f the 10 per
the old fac-
e rise of the
ing its adop-

Lehman, sec-
Union here,
ctly in favor
f their wages
to make up

Mr. Lehman,
They rec-
ly than the
It is servile
nder present
te about two-
y wages. If
of the 10 per
d then their
to make up
e greatly to

staurant em-
soon to be
Mr. Lehman,
um wage for
tip guaran-
plan is one
will consider.
very small-
get along on
igh cost of
wo places in
lize on their
their wait-
Fifth avenue
re are paid
are guaran-
tips. Some
are so large
the waiters
no wages at

e local union
aiters were
leasant pas-
es, drinking
have been
laying cards.
thought of
g plan they
opinions and
d that in a
eteen would
ed.
who recently
kes the opti-
0 per cent.
e into vogue
ive measure.
g better for
cheerfully as
ray of food.
people who
of the high
in Europe,
a restaurant,
d as being
if he paid
was not un-
for the priv-
tain places,
paid for the
ublic. But
ost of these
wasn't quite

rable to the
m the ques-
now largely
to decide.
have been
ch a meas-
aurant men
s for profit
the public
tips, why
arden upon
ar there is
ation—pro-
y I there
that New
ry, and this
ressing ef-
inens. Al-
claim that
in dinner
e have con-
off in tips.
nclusion to
not seem to
impression
They are
he 10s per
s true, but
ied against
not based
f the prop-
ar that it
iters or the

f it would
clared the
own New
ht. "A 20
have to be
waiters are
plan, what

f a very
d that he
blic would
uch a sys-
has shown
le who pat-
s kind like
ey like to
od service.
to pay for
a lot more

views the
eeting with
the part of
aller cafes
pularity is
ng in the
the new
nds every

ving on jo-
for an ac-
ite sympa-
trial with
he buttons
y Star.

PEN POINT

BY THE PEAPP.

Hurry up, only about two
dred days left for next Chr
shopping.

But the covenant of nation
all come out in the wash, h
fear of that.

The old femine complaint,
ing to wear, cuts no congeni
ture down at Venice.

What the people really wo
is a streak of lean with a str
fat in their meat prices.

Why is it that there is so
activity among our citizens
the green-corn season?

"Mistah Brown, what you
in' for poke-chops dis mo
"Got no chops; well, then, g
a parcel-post stamp."

Some of the suits to be
the bathing beaches are
the young women who new
mother to guide them.

Earle Williams, the mov
ture star, is appearing in a
theater in "The Hornet's Ne
film or a reminiscence?

President Carranza will tell
September 1 just what he is
to do about it. That is,
says he is going to do about

The Prince of Wales is
fax, but he really won't
in the United States unless
cludes to give Los Angeles
over.

If we understand the
Mayor Snyder has put his
on the alleged paving
What, a combine? Why,
idea!

Strikes and general
parts of the world. Wo
things are running up
Who is the Sam Gompers
planet?

The melon crop in Iow
ty broke all records this
dicating that there are oth
besides those belonging to
Oil or Ford.

There are some things
of which we are assured,
are often hard to prove.
stance, there is the Kaiz
in the Lawler case.

The theatrical strike
ress is including about
stars on the boards.
should strike the nearest
the Kleig—ye gods and

What's that, not excite
coming of the Prince of
this country? The announ
about as productive of
as the proposed squash

The internal revenue
decided that a union suit
piece garment. But so
dryman has changed
list his definition that it
piece suit.

Earl Grey will only
occupy the post of Ambas
Great Britain to the U
Being almost blind, it will
fore be necessary for him
to see his finish.

Gov. "Jimmy" Cox is
honest-to-goodness imita
man who would like to
date for President next
the real Ohio politician,
bleeds for the common

A mediation commission
appointed to settle the
strike. It is the usual
strikers to pay but little
to the efforts of such a
unless it is packed
friends.

It is now possible to "
the bacon" when inve
two-cent postage stamp
dreamed there would ever
time in this country wh
with the price could buy a
washing bluing at the
fee?

A favorable report
to the Senate on the
A. Mitchell Palmer as
eral. A. Mitch has
by the gills for the
But, being a Pennsy
he subscribed to the
perseverance of the

Gov. Frank O. Low
leged choice of Illinois
idential nomination,
much prominence
the phrase, "poly
friends are declaring
stick. The only trouble
word is as old as the hills
in vogue long before Low
born. Any old-fashioned
give evidence on that point

THE PROFITEER.

Once my income, though
when wisely spent,
Furnished me good clothes
and paid the rent.
I had simple pleasures, too
Even luxuries, a few!
With these comforts—
dreams—I was content.

Then from Fate's
profiteer!
One by one my hopes
disappear!
My income remains
Decent clothes cannot
And I've had to move
within the year.

His greed has
worst extremes,
And still he obtains
and schemes and
For some place to
I have nothing more
For heaven to
take my

TIMET, EVANS QUALIFY.

...s Defeated in the First Round of Championship Golf.

[EXCLUSIVE DISPATCH.]

...(Pa.) Aug. 19.—In the ...ntry golf championship ...h round, at Oakmont ...ington Charles Evans Jr., ...ade an easy winner over ...ung of Oakmont, 7 and ...bert A. Gardner, Chicago, ...ding match with Max R. ...d Diamond, which will live ...nals of American golf- ...s five down in the morn- ...with hole, he cut this ...at the interval and then ...d down at the fifth hole ...ness. He again staged ...ally in which he made ...n 18, four strokes under ...the match at the ...th and finally emerging ...and 1.

...B. Travers, four times ...championship, incurred ...t course of the day, ...Walter Waide Jr., of De- ...ing him 4 and 7. It ...the eliminated Harold ...home English player, ...tournament at Chicago, ...ond time he starred as ...giant killer.

...ence none of the former ...made him famous, being ...short game.

...ndence, the sturdy New ...ight in 1912 and 1916, ...ments of 4 to 3 to J. ...of North Hills, who ...in the Philadelphia dis- ...time it looked as if ...ent of Boston would fol- ...and Anderson, as E. C. ...ia, Philadelphi, a gradu- ...Oddy ranks, pushed ...mers champion hard ...of the 36 holes. Ouimet ...time and came through ...1 and 1, after squaring ...tenth hole in the after-

...ent the Georgia marvel. ...ch will with Jimmy Man- ...n St. Louis champion ...to 2.

...ed 11 1-3 per cent. of its ...n when E. Hoover ...Michigan fell to G. A. ...Pittsburgh 2 and 1.

OUCH!

...ed of defeat left only ...ent player in the list, ...of Nassau, winning ...ampionship of St. Louis, ...in the trans-Mississippi ...amateur championship, ...ish.

...Grant, Waldo and R. ...Kansas City are the only

...the Bobby Johns and ...the southern cham- ...made has W. J. Thomp- ...The remaining nine ...from eastern points, and ...a toss up if the four ...seem belong to the

...national amateur golf

...Gardner, Onwentsia, de- ...Harrison, Baltusrol,

...Huffner, Bala, defeated ...Nassau, 7 and 6. ...Jr., Detroit, defeated Jerome D. Travers, Upper Montclair, 8 and 7.

J. B. Crookston, Stanton Heights, defeated R. C. Long, Stanton Heights, 6 and 5.

"Bobby" Jones, Atlanta, defeated J. A. Manion, Forest Park, 3 and 2.

R. F. Knepper, Sioux City, defeated F. C. Newton, Brookline, 4 and 2.

Grant A. Peacock, Oakmont, defeated E. Hoover Bankard, Midlothian, 4 and 2.

"Chick" Evans, Chicago, defeated D. W. Armstrong, Oakmont, 7 and 6.

Francis Ouimet, Woodland, defeated E. C. Clarey, Bala, 2 and 1.

W. C. Fownes, Jr., Oakmont, defeated C. L. Maxwell, Trenton, 3 and 2.

Nelson M. Whitney, Audubon, defeated E. Richard Woolworth, Scranton, 5 and 4.

W. J. Thompson, Canada, defeated Louis Jacoby, Charlotte, 1 up.

Paul Tewkesbury, Aronimink, defeated J. S. Dean, Atlanta, 5 and 3.

J. Wood Platt, North Hills, defeated John G. Anderson, Siwanoy, 4 and 3.

S. Davidson Herron, Oakmont, defeated W. H. Gardner, Buffalo, 2 and 1.

J. N. Stearns, Jr., Nassau, defeated R. E. Bockencamp, Forest Park, 1 up (thirty-seven holes.)

PACIFIC COAST LEAGUE.

Club—	Won.	Lost.	P.c.
Vernon	78	52	.600
Los Angeles	77	53	.592
Salt Lake	68	54	.557
San Francisco	64	65	.496
Sacramento	60	62	.492
Oakland	61	69	.469
Portland	54	72	.429
Seattle	45	80	.360

Yesterday's Results.

Vernon, 10; Portland, 3.
Oakland, 8; Seattle, 0.
Sacramento, 3; Los Angeles, 1.
Salt Lake, 9; San Francisco, 6.

NATIONAL LEAGUE.

Club—	Won.	Lost.	P.c.
Cincinnati	73	34	.682
New York	63	38	.624
Chicago	55	47	.539
Pittsburgh	50	53	.485
Brooklyn	50	55	.476
Boston	40	58	.408
St. Louis	39	61	.390
Philadelphia	37	60	.381

Yesterday's Results.

St. Louis, 4-1; Boston, 2-2.
Chicago, 4-1; New York, 3-5.
Cincinnati, 1-4; Brooklyn, 0-1.
Pittsburgh, 5; Philadelphia, 4.

AMERICAN LEAGUE.

Club—	Won.	Lost.	P.c.
Chicago	67	39	.632
Detroit	61	43	.587
Cleveland	59	49	.546
New York	55	48	.534
St. Louis	56	48	.538
Boston	41	58	.414
Washington	42	63	.400
Philadelphia	29	73	.284

Yesterday's Results.

Detroit, 7; Washington, 2.
Chicago, 8; Philadelphia, 7.
Cleveland, 5; New York, 1.
St. Louis, 5; Boston, 0.

ANGELS SLIP TO SECOND.

Yippers Win Fracas with Two Juicy Runs to the Windward.

BY ED O'MALLEY.

As a starter and to be brief and to the point we will say that the Yippers from the land of the toga really beat the Angels, 3 to 1. Many fans find in these terse remarks all they care to hear about a game. For the benefit of those, however, that came late and have a few moments to spare from the carking cares of high prices and the universal unrest of mankind, we shall make a slight digression, nor shall this slight detour be in the way of a red herring drawn across the path for the sake of intriguing the unwary.

Oh, ye ruffled fans whose hearts are aching at the fall of the Angels from their high estate, had ye been near the lobby of the Continental Hotel last evening about 6 o'clock ye would have been regaled with a sight no artist could paint. About that time a tall, gangling wight with a step as long as a six-footer on his wedding day, entered the hostelry. As he neared the clerk's desk he threw away about a million dollars' worth of the alphabet's ninth letter. The spendthrift accompanied each of his throws with an explosive gurgle that sounded like sixty airplanes hovering near earth for a landing spot.

ANVIL CHORUS.

This lavish and torrential expenditure suddenly became so deafening that baseball followers in the city were beguiled into the belief that Wisdom Row at the ball park had struck up the anvil chorus again. In the midst of the barrage and when spendthrift's foolometer had run far above the 100 mark, a little rebuked looking mortal who rejoices in the name of "Shan" thrust the prodigal gink into neutral and killed his engine.

Bereft of his fortune in the Personal Pronoun Bank, the eccentric mortal quickly dissolved into the Pacific Coast League's freak projector, Master Mails, who, although tapped for twelve singles at Washington Park yesterday afternoon, really stumbled onto a victory aided and abetted by a cloudburst of celestial errors of commission and omission.

Mails is a fantastic member of the human species who has a faculty of winning a game of shreds and patches at times. As a rule luck plays fast and loose with him but yesterday she clung ever true and faithful at his elbow and pulled him safely out of many snares and pitfalls. To give the details of these felicities would require about the same amount of space as is required for a Saturday Evening Post story, but a few samples can be gone into without producing a fit of tedium.

OH! HOW ODD.

Listen to the jingle of this grotesque double play, in the very first canto: Killefer shot a mighty single to left that but for interference by Roxy Middleton, who has been playing coast ball since Balboa discovered the Ship Cafe, would have bounded into a three-bagger. Fabrique concussed the atmosphere, but Bateay drew a pass. Now right here some traitor in the camp and arch fiend par excellence, tipped the run and hit sign to the Senators. By some train of circumstances over which he had no control, the tip got through Mails's crown and he pitched a wide one at which Crawford swished.

Then to make matters worse, the pesky sign got tonguetied in some way between Killefer and Bates and left them a prey to indecision. There stood Bates about ten feet off first ready to hotfoot to second. Cook shot the ball to Griggs and Bates was trapped red-handed. As Griggs was about to run Ray to earth, Red Killefer seeing his first sacker's predicament beat it at a blue streak gait for third. Zowie went the pill from Griggs to Penelli and Red was tagged out in a shuttle cock action between the bags. When Killefer was tagged, Bates tried to filt back to first but was easily nailed Orr to Griggs. A double play forsooth without the kiss of a ball on the bat. Oh ye gods! what sinister things can be accomplished in this world by the mere pilfering of a little sign.

BLOW THAT KILLED.

The blow that killed father and sent mother to the worry factory flowered in the first of the eighth spasm. Mails bounded a nasty one

(Continued on Third Page.)

Ah, the Frog on the Jump After Biffing One.

In the upper picture Fournier is seen coming through with a dandy pinch hit the first time up after his reinstatement. The hit was greeted with salvos of applause. Below is the shrewd glimpse of Bunny Fabrique, who is calmly contemplating his great batting rally in the last three weeks—and the look means, "I'm going to keep it up."

SHIPBUILDERS TO BE REGALED WITH BOUTS.

KEEL KLUB TO SCHEDULE GOOD BOXING CARD AT AUGUST SMOKER.

The fans of the San Pedro Shipbuilder's Keel Klub are looking forward with a great deal of anticipation to the boxing card for the smoker of August 21. Jack Lowe, who heads the bill with Lang Finn, can be remembered as the boy with the muscle-bound ears. He put up a good bout some weeks ago with Gordie Mitchell of the Craig unit.

Gordie Mitchell and Henry Gastine, two boxers of no mean ability, will follow. These boys combine cleverness with boxing science, and should provide an interesting bout.

Jack Harmer, one of Jim Myre's riverters, will go on with Louie Parker. We have all seen Harmer go, and know what he carries in his right hand. Parker is one of Tut Ellis's steam fitters, and if he fights like he fits pipe, there will be something doing in this bout.

Hash and Hill Ogle will be ready for plenty of action when Pete Laughlin rings the gong for the fourth event. Hash proved that he is a human sawmill in his bout with Paul Herman a few weeks ago.

Leo Rose has a knockout to his credit against Joe Rooney, and Joe is out to even up the score. Rose is one of Fisher's blacksmiths and loves to box. Rooney says that he wants to box a blacksmith who loves to box, so we expect these big fellows to tear up the scenery in the main event.

BOXING CATCHES ON WELL AT LONG BEACH.

BOUTS AT SILVER SPRAY ARENA ARE EXCITING—GOOD CARD FOR FRIDAY.

Long Beach has certainly caught onto the fight game in a manner pleasing to the Long Beach manager of the Silver Spray arena, and Matchmaker Bill Hunefeld is endeavoring to produce some of the best bouts seen at the beach, or even at Vernon.

Proof positive was furnished Hunefeld last Friday night that his cards are proving to be winners. Twenty-three hundred patrons paid down their money to view the clashes, and right good scraps they were.

GOOD SCRAPS.

For this coming Friday night an all-star card of boxing events has been scheduled, which will be well worth the time spent in trying to get good red car service to the local beach. First-off, the main clash of the evening will see the well-known Vernon product, Young Ketchell, said to be the best boy Doyle's has ever turned out, matched with Fred Burrows of Philadelphia.

Burrows is a clever fellow and bested the finest hopes of both Boston and Philadelphia. He holds a decision over Sailor Kelly, who held George Moss to a draw last week at the Silver Spray ring. Ketchell has been training for the past three weeks, and is in the best shape of his career. This bout looks likely to be a championship battle.

SOME BATTLE.

Eddie Huse, that hard-hitting boy from Sacramento, who has offered all kinds of inducements for a bout with Young George, will meet Eddie Daley, the heavy slammer who was matched recently with Celmars. This scrap should be a whizz, and will draw another big crowd to Long Beach.

Paul Brewster and Bert Coleman will box at 135 pounds, and Bobby Keene, the slugging shipbuilder, from the Long Beach yards, will take on Joe Miller. Miller is a hard-hitting new arrival, who can easily hold his own with any of the boys of this section of the woods at 135 pounds.

FIELD OF FIFTEEN FOR ROAD RACE.

[EXCLUSIVE DISPATCH.]

ELGIN (Ill.) Aug. 19.—The field of fifteen for the seventeenth annual road race here next Saturday was announced this afternoon by Manager Fred Jencks of the Elgin Road Race Association. Inasmuch as all machines are here, there will be no withdrawals. The official list of entries follows:

Ralph Mulford, Duesenberg Eight; Tommy Milton, Duesenberg Eight; Tom Alley, Border Special; Paul Harvey, Peugeot; Art Klinc, Peugeot; Joe Thomas, Mercer; Ed Schiller, Mercer; Ira Vail, Fiftivin Special; Cliff Durant, Chevrolet; Waldo Stein, Oakfield Special; E. J. Whalen, Harlem Special; Roscoe Sarles, Roamer Special; Kurt Hilke, Roamer Special; Al Coler, Green Special; Percy Ford, Raines.

BRITTON GETS CHANCE AT ENGLISH TITLE.

[BY A. P. NIGHT WIRE.]

NEW YORK, Aug. 19.—Jack Britton, world's welterweight boxing champion, who is to meet Mike O'Dowd, holder of the middleweight title, in an eight-round bout at Newark next Friday, today received an offer to meet Johnny Basham, English welterweight champion.

George McDonald, the English promoter, cabled the offer, stipulating that Britton must defeat O'Dowd.

HITS CONSECUTIVELY IN FORTY-SIX GAMES.

[SPECIAL CORRESPONDENCE.]

WICHITA (Kan.) Aug. 11.—A new world's record for Consecutive hitting has been made by Joe Wilhoit, center fielder on the Wichita club, in the western league. He hit safely in forty-six consecutive games. Jack Ness, Oakland club of the Pacific Coast League, in 1915 set the record by hitting consecutively in forty-five games. Wilhoit was a member of the New York Giants last season.

VESPER TALKS TO AUTO DEALERS

That selling automobiles is not a "game," but a serious business and that cars are no longer a luxury, but a necessity were some of the points brought out by F. W. A. Vesper in a talk before the Motor Car Dealers' Association of Los Angeles at the Alexandria last night.

Mr. Vesper is president of the National Automobile Dealers' Association and is spending several weeks on the Pacific Coast getting acquainted with the local members of the national organization. He is a man who has been in the automobile business since there was such a thing; he knows automobiles from the ground up and he is an enthusiastic booster for the whole industry.

RAPID GROWTH.

"At the present time," said Mr. Vesper, "the automobile industry is the third largest in the United States. Steel and cloth manufacturing are the only ones that lead it. Nineteen years ago motor-car fans, who predicted a giant industry were laughed at. That gives you simply a small idea of the rapid growth of the automobile business."

From the early days Mr. Vesper traced the growth of the industry. He mentioned the obstacles which had to be overcome before anyone could be interested in automobiles, much less induced to buy one. Then came the troubles of organization and increased production. Later, when the government decided to place a 5 per cent. tax on automobiles, the National Automobile Dealers sprang into being.

"We went down to Washington to try to buck this tax," said Mr. Vesper "and when we got up on the carpet someone asked who we were. One bright man in the party answered that we were representing the National Automobile Dealers' Association. It went big. And soon after that the Association was officially organized and placed on the map."

Problems caused by the war were also discussed by Mr. Vesper.

Ralph Hamlin, presiednt of the local organizaiton, introduced the speaker of the evening. Mr. Rose of the Pasadena Automobile Dealers Association, Mr. Faries of the Auto Club and P. H. Greer made short addresses.

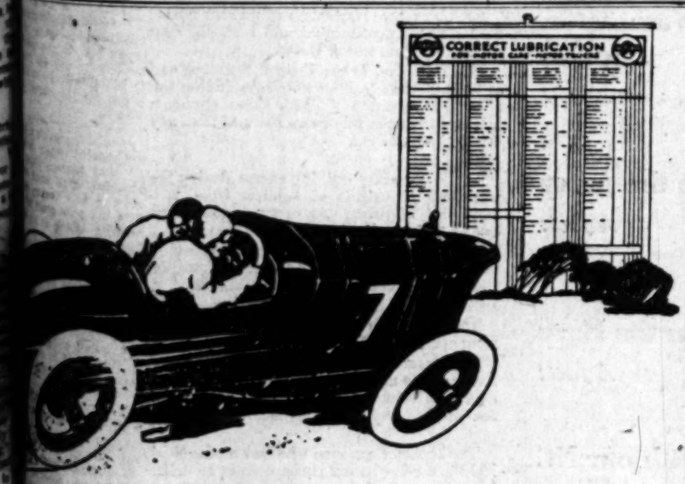

Correct Lubrication at Cylinder Heat

Zerolene keeps it lubricating body at cylinder heat, holds compression, gives perfect protection to the moving parts and deposits least carbon.

Our Board of Lubrication Engineers has determined the correct consistency of Zerolene for your make of automobile. Their recommendations are available for you in the Zerolene Correct Lubrication Charts. Get one for your car at your dealer's or our nearest station.

STANDARD OIL COMPANY (California)

Standard Oil ZEROLENE Motor Cars

A grade for each type of engine

AUSTRALIANS WIN TITLE.

Take Doubles Tennis Championship from Tilden and Richards.

BY FRED HAWTHORNE.

[EXCLUSIVE DISPATCH.]

BOSTON (Mass.) Aug. 19.—Norman Evered Brookes and Gerald L. Patterson, the great Australian pair, won the doubles lawn tennis championship of the United States this afternoon on the championship turf court of the Longwood Cricket Club at Chestnut Hill by defeating William T. Tilden, II, and Vincent Richards, the titleholders, by a score of 8-6, 6-3, 4-6, 4-6, 6-2.

A GREAT BATTLE.

The youthful American pair made a splendid uphill fight against almost overwhelming odds when Brookes and Patterson led them at two sets to none, and by superb tennis squared the match by taking the third and fourth sets. It seemed when the fourth set was won in a blaze of brilliance by Tilden and the boyish Richards, that American youth and speed were about to triumph over the wonderful finesse of Brookes and the hurricane tactics of the stalwart Patterson. But just at that point in the struggle experience told its old story and the Australians, steadying down in the face of the terrific attack by Tilden and Richards took command of the situation and pulled out the final set without difficulty with the veteran Brookes always the commanding figure in the rallies.

It was Brookes's genius; Brooks's imperturbable, calm, and unvarying skill that decided the issue. Had it not been for his absolutely marvelous work all through the match Tilden and Richards would have saved the title for themselves and America.

RAH FOR RICHARDS.

But if Brookes shone in a splendor all his own, young Richards was only a trifle behind him in brilliance of shot and steady nerve in the pinches, except in the final set, when he seemed to feel the strain and faltered a bit. Tilden, starting wildly, came through with a rush in the third and fourth sets and brought off shots that dazzled the great gallery of 4000 and set men and women to cheering like mad.

Patterson was dynamic all the time, but his errors were many and costly, particularly on his ground strokes. At "killing" from overhead, however, the young Australian was superior to any other man on the court. He is credited with a far greater total of earned points than Brookes, but a big majority of these came about directly as a result of the veteran's wonderful playing, by means of which he made the openings, and the chances for Patterson to reel off his spectacular smashes.

WILD EXCITEMENT.

There were tumultuous scenes in the stands when Tilden, racing in from the base line, won the last game of the fourth set by smashing with tremendous force a short lob sent up by Patterson. The ball bounded high over the backstop net, Brooks making a wild back-hand stab at it and the defending champions had won the set, and brought the great match all even. Men threw their hats into the air, the women waved their parasols, and wild shrieks arose from all over the stands.

CROWD STUNNED.

When it was all over, and the crowd stunned for a moment at the triumph of the Australians, saw the four players shaking hands at the net and saw the tall Tilden laughing as he and Brookes walked off the court together, then came ever-growing cheers for the victors. Men hurdled over the low railing about the courts and ran to congratulate the Australians. The grim-visaged Brookes, his face lit with a smile now, accepted the tributes with an "Oh, thanks very much." Patterson, younger, not so accustomed to the things as his partner, was frankly delighted, and his ruddy face was wreathed in one huge smile.

AMERICANS VICTORIOUS.

[EXCLUSIVE DISPATCH.]

NEW YORK, Aug. 19.—American mermaids were victorious over their Australian rivals in the water carnival held by the Todd Shipyards Athletic Association, Brooklyn. Miss Alice Lord of the New York Women's Swimming Association, defeated Miss Fannie Durack, the Australian mermaid, in a handicap race of 250 yards. Miss Minna Wilie, the other Australian, was defeated by Ruth and Eleanor Smith, the twins from Columbus, O., in a 125-yard breaststroke swim.

Miss Lord's large handicap of 48 seconds was a big factor in her winning from Miss Durack, who started from scratch. Miss Lennie Fink, a clubmate of Miss Lord, was the third starter in this event. Miss Fink was allowed a start of 80 seconds, and had almost covered one length of the 110-yard course when Miss Lord went off the 48-second mark.

GAINED FAST.

With her opponents both leading by large distances, Miss Durack gained quickly, passing Miss Fink at the 200-yard mark. Had the race been a few yards longer, it is probable she would have won, so quickly was she shortening the ten yards between herself and Miss Lord, whose time was 4m. 54 1-5s. Miss Durack's time, starting from scratch, was 7m. 33 3-5s. While there is no official record for the 250-yard swim, Miss Durack's fast time is shown by the 300-yard record, which is 4m. 27 4-5s.

Miss Wylie was actually beaten on the time as well as on the handicap by the Smith twins. Both Ruth and Eleanor were allowed a start of three seconds, and finished a dead heat in 1:56 3-5, for the 125 yards. Miss Wylie was ten yards in their wake, with a scratch time of 2:02 3-5.

MARMON 34

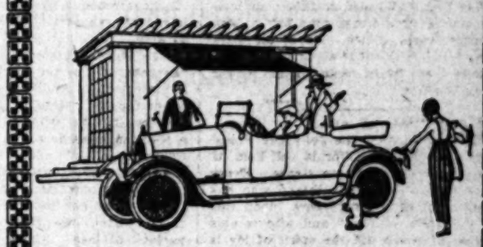

THE low center of gravity in the Marmon and the even distribution of weight between the front and back wheels is only one of many reasons for Marmon riding ease.

Let us explain Marmon construction in detail and you will appreciate how scientific construction has served to make this car not only the easiest riding, but also the most economical of all quality cars.

AL. G. FAULKNER COMPANY
DISTRIBUTOR.
1635 South Figueroa St. LOS ANGELES
MARMON MOTOR CARS
California, Nevada, Hawaiian Islands
1656—1666 California St. SAN FRANCISCO

Cincy Wins Double-Header and Moves Farther Away from Giants; Vernon Goes in Lead

CINCY TAKES A COUPLE MORE.

New York and Chicago Divide up a Double-header.

Making it Three Out of Four Pirates Beat Phillies.

St. Louis Annexes First Game, Bean Eaters Second.

[BY A. P. NIGHT WIRE.]

BROOKLYN, Aug. 19.—Cincinnati shut out Brooklyn in the first game today, 1 to 0, and also won the second game, 6 to 1. Ring allowed but three hits in the opener. Eller had yielded only five scattered hits in the second game until the ninth inning, when Wheat doubled and scored on Konetchy's single. Scores:

First game:

CINCINNATI	AB	R	H	O	A	BROOKLYN	AB	R	H	O	A
Roth,2b	4	0	0	2	3	Olson,ss	4	0	1	2	1
Daubert,1b	4	0	1	10	0	Johnson,2b	4	0	1	4	3
Groh,3b	4	0	2	0	1	Griffith,rf	2	0	1	1	0
Roush,cf	4	0	3	3	0	Z.Wheat,lf	4	0	1	3	0
Neale,rf	4	0	2	0	0	Myers,cf	3	0	0	2	1
Kopf,ss	4	1	1	1	3	K'tcher,1b	2	0	0	0	0
F.Mayer,lf	4	0	0	1	0	Ward,3b	3	0	0	1	0
Wingo,c	4	0	1	3	2	Krueger,c	3	0	0	6	0
Ring,p	4	0	1	0	4	Cadore,p	2	0	0	1	3
						Sehm*,DLs	1	0	0	0	0
Totals	33	1	10	27	13	Totals	27	0	3	27	12

*—Batted for Cadore in ninth.

SCORE BY INNINGS.

	1	2	3	4	5	6	7	8	9
Cincinnati	0	0	0	0	0	1	0	0	0—1
Brooklyn	0	0	0	0	0	0	0	0	0—0

SUMMARY.

Two-base hits—Ring, Wingo, Daubert, Groh. Stolen base—Neale. Sacrifice hits—Magee, Griffith. Double plays—Roth to Daubert; Cadore to Johnson to Konetchy. Bases on balls—Off Ring, 1; Cadore, 2. Struck out—By Ring, 3; Cadore, 4.

Second game:

CINCINNATI	AB	R	H	O	A	BROOKLYN	AB	R	H	O	A
Roth,2b	4	0	2	2	4	Olson,ss	4	0	2	3	2
Daubert,1b	4	0	0	8	0	Johnson,2b	4	0	0	3	3
Groh,3b	4	1	2	3	2	Griffith,rf	4	0	1	1	0
Roush,cf	4	1	2	3	0	Z.Wheat,lf	4	0	1	3	0
Neale,rf	3	0	0	1	0	Myers,cf	4	0	0	2	0
Kopf,ss	4	0	2	3	4	K'tcher,1b	4	0	1	10	0
Wingo,c	4	0	1	4	1	Ward,3b	4	0	0	1	2
Dutch,c	1	0	0	0	0	Miller,c	3	0	0	3	4
Dubuc,lf	0	1	0	0	0	Mitchell,p	3	0	0	0	4
Eller,p	4	1	1	0	3						
Totals	34	6	13	27	12	Totals	34	1	7	27	15

SCORE BY INNINGS.

	1	2	3	4	5	6	7	8	9
Cincinnati	0	0	1	0	1	0	1	1	0—6
Brooklyn	0	0	0	0	0	0	0	0	1—1

SUMMARY.

Errors—Roush, Johnson, Konetchy, Miller. Two-base hit—Olson, Z. Wheat, Groh. Stolen bases—Griffith, Konetchy, Roush. Sacrifice hits—Daubert, Neale, Rariden. Double plays—Olson to Johnson to Konetchy; Kopf to Roth to Daubert. Struck out—By Eller, 3; Mitchell, 2.

BOSTON-ST. LOUIS EVEN.

[BY A. P. NIGHT WIRE.]

BOSTON, Aug. 19.—Boston and St. Louis split even today, the visitors winning the first game, 4 to 2, and losing the second, 2 to 1, in eleven innings. Hornsby tripled, scoring two runs in the first inning of the opener. St. Louis scored two runs in the fourth on hits and errors. Cruise's single, Holke's sacrifice and Mann's double over Center Fielder Smith's head in the eleventh won the second game for Boston. Scores:

First game:

ST. LOUIS	AB	R	H	O	A	BOSTON	AB	R	H	O	A
Smith,rf	5	1	2	1	0	Boechel,2b	4	1	1	1	0
H'heite,cf	4	1	2	2	0	R'lings,2b	5	0	1	2	0
Stock,2b	5	0	0	3	3	Powell,rf	5	0	2	1	0
H'rnsby,1b	4	0	1	10	0	Cruise,rf	5	0	2	3	0
M'Henry,lf	4	1	2	2	0	Holke,1b	4	0	0	10	0
Cruise,ss	4	0	1	0	4	Mann,lf	4	0	2	2	0
Gonzales,c	4	1	0	4	1	M'rville,ss	4	0	1	3	5
Bagby,p	4	0	1	0	0	Gowdy,c	4	0	1	3	1
						Ruether,p	0	0	0	0	0
Totals	35	4	9	27	13	Totals	35	2	9	27	12

*—Batted for Fillingim in seventh.
xx—Batted for McQuillin in ninth.

SCORE BY INNINGS.

	1	2	3	4	5	6	7	8	9
St. Louis	1	0	0	1	0	0	0	0	0—4
Boston	0	0	0	0	0	0	1	0	1—2

SUMMARY.

Errors—Smith, Mann, Fillingim. Two-base hit—Lavan. Three-base hit—Hornsby. Stolen base—McHenry. Sacrifice hits—Stock, Holke. Double play—Smith to Clemons to Stock to Clemons. Bases on balls—Off Woodward, 5. Innings pitched—By Fillingim, 7; McQuillin, 2. Struck out—By Woodward, 2; Fillingham, 2. Losing pitcher—Fillingim.

Second game:

ST. LOUIS	AB	R	H	O	A	BOSTON	AB	R	H	O	A
Smith,rf	4	0	0	1	0	Boechel,2b	4	1	1	1	0
H'heite,cf	4	0	0	1	0x	R'lings,2b	3	0	1	4	4
Stock,2b	3	0	2	4	1	Powell,rf	2	0	1	1	0
H'rnsby,1b	4	0	0	15	0	Thorpe,rf	3	0	2	3	0
M'Henry,lf	3	1	1	2	0	Bailey,cf,lf	3	0	1	1	0
Dill'ger,c	4	0	0	6	2	Cruise,ss	1	1	1	0	0
Baird,3b	4	0	1	0	2	Holke,1b	4	0	0	9	0
Lavan,ss	3	0	1	2	4	Mann,lf	3	0	1	1	0
Sherdell,p	4	0	1	0	0	M'rville,ss	3	0	1	3	2
						Wilson,c	3	0	0	7	1
						Keating,p	4	0	0	1	3
						Gowdy,x	0	0	0	0	0
Totals	37	1	6	x31	17	Totals	27	2	9	25	10

x—one out when winning run scored.
x—batted for Bailey in eighth.

SCORE BY INNINGS.

	1	2	3	4	5	6	7	8	9
St. Louis	0	0	0	0	1	0	0	0	0—1
Boston	0	0	0	0	0	1	0	0	1—2

SUMMARY.

Errors—McHenry. Two-base hit—Mann. Three-base hit—McHenry. Baird. Stolen base—Smith. Sacrifice hit—Holke. Double play—Keating to Mansville to Holke. Bases on balls—Off Sherdell, 4; Keating, 4. Struck out—By Sherdell, 6; Keating, 7.

CHICAGO SPLITS A PAIR.

[BY A. P. NIGHT WIRE.]

NEW YORK, Aug. 19.—Chicago won its first victory in New York this season by taking the first half of a double-header today, 4 to 3.

New York took the second contest, 5 to 1, in which Barnes won his twentieth game, being the first National League twirler to win a score of games. Scores:

First game:

CHICAGO.	AB	R	H	O	A	NEW YORK.	AB	R	H	O	A
Flack,rf	2	1	2	0	0	Burns,lf	4	0	1	2	0
Paskert,cf	1	0	0	0	0	Young,rf	4	1	2	1	0
Hol'her,ss	4	0	2	2	2	Fletcher,ss	4	4	1	5	5
Merosy,2b	4	0	0	4	3	R'w'n,2b	4	0	1	2	1
Magee,rf,cf	4	1	2	4	0	Frisch,2b	4	0	1	3	5
Merkle,1b	4	1	1	7	1	Kauff,cf	4	0	0	1	0
Barber,lf	4	0	0	1	0	Kelly,1b	4	0	1	10	1
Deal,3b	4	0	2	1	3	Sander,c	4	1	1	3	4
Killefer,c	3	0	0	3	1	Douglas,p	1	0	0	1	0
Alex'der,p	4	1	1	1	1	McCarty,x	1	0	1	0	0
						Winters,p	0	0	0	0	0
						Dale,xx	0	0	0	0	0
						Stats,xxx	0	1	0	0	0
						Dubuc,p	0	0	0	0	1
Totals	33	4	11	27	13	Totals	33	3	8	27	18

x—Batted for Douglas in eighth.
xx—Batted for Winters in eighth.
xxx—Ran for Dale in eighth.

SCORE BY INNINGS

	1	2	3	4	5	6	7	8	9
Chicago	0	0	1	0	0	0	0	0	0—4
New York	0	0	0	0	0	0	1	2	0—3

SUMMARY.

Error—Fletcher. Two-base hits—Deal, 2; Young, 2. Three-base hit—Merkle. Magee. Stolen base—Flack. Sacrifice hits—Herzog, Killefer. Double play—Deal to Herzog to Merkle. Bases on balls—Off Douglas, 1; Winters, 1; Alexander, 2. Innings pitched—By Douglas, 6; Winters, 2; Dubuc, 1. Struck out—By Douglas, 1; Dubuc, 1; Alexander, 2. Losing pitcher—Douglas.

Second game:

CHICAGO.	AB	R	H	O	A	NEW YORK.	AB	R	H	O	A
Magee,rf	2	0	0	1	0	Burns,lf	2	1	0	0	0
Hol'her,ss	3	0	1	1	3	Young,rf	2	2	0	5	0
Herzog,2b	4	0	2	2	2	Fletcher,ss	4	0	1	2	4
Paskert,cf	3	1	1	3	0	E'man,3b	4	1	1	2	4
Merkle,1b	4	0	2	14	0	Frisch,2b	4	0	1	1	3
Barber,lf	3	0	1	0	0	Kauff,cf	4	0	1	2	0
Deal,3b	4	0	1	0	0	Chase,1b	3	1	0	14	1
O'Farll,c	4	0	0	2	1	McCarty,c	3	0	0	1	2
Hendrix,p	4	0	0	2	0	Barnes,p	3	0	1	0	3
Carter,p	0	0	0	0	0						
Killefer,x	1	0	0	0	0						
Totals	34	1	8	24	10	Totals	28	5	5	27	17

x—Batted for Carter in ninth.

SCORE BY INNINGS

	1	2	3	4	5	6	7	8	9
Chicago	0	1	0	0	0	0	0	0	0—1
New York	0	0	3	0	2	0	0	0	1—6

SUMMARY.

Errors—Frisch. Two-base hits—Fletcher, Zimmerman. Stolen bases—Chase, Burns, 2; Young. Sacrifice hit—Paskert. Bases on balls—Off Hendrix, 5. Innings pitched—By Hendrix, 6 1-3; Carter, 1 2-3. Struck out—By Barnes, 2; Hendrix, 2. Losing pitcher—Hendrix.

PITTSBURGH COMES THROUGH.

[BY A. P. NIGHT WIRE.]

PITTSBURGH.	AB	R	H	O	A	PHILADELPHIA.	AB	R	H	O	A
Bighee,lf	5	0	0	1	0	Bancroft,ss	4	0	2	2	2
Carey,cf	3	1	0	1	0	R'b'ts,2b	4	0	0	0	1
Pfe'f'r,rf	3	1	2	3	1	Williams,cf	4	0	0	2	0
Whitt'l,1b	4	1	2	10	3	Meusel,lf	4	1	2	1	0
Barbare,3b	4	1	1	0	1	Luderus,1b	3	1	1	11	2
C'tham,2b	4	1	2	2	1	Cravath,rf	4	0	0	0	0
Terry,ss	4	0	2	3	1	P'lette,2b	3	1	1	2	3
Schmidt,c	2	0	1	8	1	Traver,c	3	1	1	6	1
C'Adams,p	1	0	0	0	0	Meadows,p	3	0	0	1	2
Carlson,p	3	0	0	2	0						
Totals	35	5	8	27	11	Totals	32	4	8	27	12

SCORE BY INNINGS

	1	2	3	4	5	6	7	8	9
Pittsburgh	0	1	0	0	3	0	1	0	—5
Philadelphia	0	4	0	0	0	0	0	0	—4

SUMMARY.

Errors—Cravath, Meadows. Two-base hits—Whitted, Schmidt, Barbare, Luderus, Meusel. Stolen bases—Traverse. Sacrifice hit—Southworth. Double plays—Southworth to Terry; Whitted to Terry to Whitted. Bases on balls—Off Carlson, 1; Meadows, 3. Innings pitched—By C. Adams, 2; Carlson, 7. Struck out—By Carlson, 3; Meadows, 7. Winning pitcher—Carlson.

NEW YORK LOSES TO CLEVELAND.

White Sox in Batting Rally Defeat the Athletics.

St. Louis Wins from Boston, Annexing Fourth Place.

Timely Swatting for Detroit is Too Much for Senators.

[BY A. P. NIGHT WIRE.]

CLEVELAND, Aug. 19.—New York was unable to do anything with Coveleskie after the first inning, when it made two of its three hits and Cleveland made it two out of three by winning 5 to 1. Quinn was hit hard. Pipp was expelled from the game by Umpire Hildebrand for protesting a called third strike. Tommie Connolly was presented with a gold medal by the American League, commemorating his twenty-fifth anniversary as an umpire. Score:

NEW YORK.	AB	R	H	O	A	CLEVELAND.	AB	R	H	O	A
Vick,rf	4	1	1	0	0	Graney,lf	2	0	1	2	0
Fewster,ss	3	0	0	3	5	Chapm'n,ss	4	1	2	1	6
Baker,3b	3	0	1	0	1	Speaker,cf	4	0	1	1	0
Pipp,1b	3	0	0	6	0	Harris,1b	4	2	2	16	0
Ward,1b	1	0	0	4	0	Gardner,3b	3	0	0	1	3
Pratt,2b	3	0	0	2	3	W'ng'n,2b	3	0	2	0	3
Lewis,lf	3	0	0	4	0	Sn'dr,rf	3	0	0	1	0
Hodie,cf	3	0	0	2	1	O'Neill,c	3	1	2	5	0
Hannah,c	2	0	1	5	3	Cov'leskie,p	3	1	1	0	1
Quinn,p	2	0	0	0	0						
Shore,p	0	0	0	0	0						
Pi'p'gh,x	1	0	0	0	0						
Totals	29	1	3	24	16	Totals	29	5	10	27	13

x—Batted for Quinn in eighth.

SCORE BY INNINGS

	1	2	3	4	5	6	7	8	9
New York	1	0	0	0	0	0	0	0	0—1
Cleveland	0	1	2	0	0	2	0	0	x—5

SUMMARY.

Two-base hits—Vick, Harris. Three-base hit—Chapman. Sacrifice hits—Fewster, Graney. Bases on balls—Off Quinn, 1; Coveleskie, 1. Innings pitched—Quinn, 7; Shore, 1. Struck out—By Quinn, 1; Coveleskie, 5. Losing pitcher—Quinn.

RED HOSE SKUNKED.

[BY A. P. NIGHT WIRE.]

ST. LOUIS, Aug. 19.—One hit was all Boston could get off Lisfield today and St. Louis shut out the Red Sox 5 to 0, moving into fourth place. Score:

BOSTON.	AB	R	H	O	A	ST. LOUIS.	AB	R	H	O	A
Hooper,rf	3	0	0	1	0	Austin,3b	4	1	1	2	2
Witt,3b	2	0	1	3	0	Gedeon,2b	3	0	0	3	5
Ruth,lf	2	0	0	3	0	Jacobs'n,rf	4	1	2	1	0
Ruth,rf	3	0	0	1	2	Sisler,1b	2	2	1	11	0
McInnis,1b	3	0	0	9	0	Williams,cf	3	0	0	2	0
Shean'n,2b	3	0	0	3	5	Tobin,lf	4	0	2	1	0
Wolters,c	3	0	0	5	1	Gerber,ss	3	1	2	3	3
Scott,ss	3	0	0	2	3	Severeid,c	2	0	1	2	1
Hoyt,p	2	0	0	0	5	Lisfield,p	3	0	0	0	2
McGraw,p	0	0	0	0	0						
Gainer,x	1	0	0	0	0						
Totals	24	0	1	24	17	Totals	28	5	10	27	14

x—Batted for McGraw in ninth.

SCORE BY INNINGS

	1	2	3	4	5	6	7	8	9
Boston	0	0	0	0	0	0	0	0	0—0
St. Louis	1	0	0	2	0	1	0	1	x—5

SUMMARY.

Error—Tobin. Two-base hits—Jacobson, Gerber, Tobin. Three-base hit—Tobin. Home run—Jacobson. Stolen base—Austin. Sacrifice hits—Witt, Gedeon, Bailey, Williams, Ruth. Double plays—Gerber to Gedeon. Bases on balls—Hoyt, 3; Lisfield, 2. Innings pitched—By Hoyt, 7. Struck out—By Hoyt, 1; McGraw, 2; Lisfield, 1. Losing pitcher—Hoyt.

SENATORS LOSE.

[BY A. P. NIGHT WIRE.]

DETROIT, Aug. 19.—Combining timely hitting with bases on balls, Detroit defeated Washington today 7 to 2 and made it two out of three. Score:

WASHINGTON.	AB	R	H	O	A	DETROIT.	AB	R	H	O	A
Jerv'n,2b	4	0	1	3	1	Bush,ss	4	0	1	1	3
Milan,cf	4	0	0	2	0	Young,2b	3	1	1	3	3
Rice,rf	4	1	1	3	0	Cobb,cf	3	2	2	1	0
Menosky,lf	4	0	1	2	1	Veach,lf	3	0	0	4	0
Char'ty,1b	4	0	0	8	0	Heffn'n,1b	4	1	2	8	1
Shanks,ss	4	0	1	3	6	Shorten,rf	2	1	0	0	0
Leonard,3b	3	1	1	1	1	Jones,3b	4	1	2	1	2
Agnew,c	4	3	1	4	3	Ainsmith,c	4	0	2	3	0
Harper,p	1	0	0	1	0	Dauss,p	3	2	0	1	3
Zachry,p	0	0	0	0	0						
Gill,p	0	0	0	0	0						
Judge,x	1	0	0	0	0						
Pichnich,xx	1	0	1	0	0						
Totals	35	2	6	24	13	Totals	29	7	11	27	12

x—Batted for Harper in sixth.
xx—Batted for Zachary in eighth.

SCORE BY INNINGS

	1	2	3	4	5	6	7	8	9
Washington	0	0	1	0	0	0	0	1	—2
Detroit	0	0	1	1	3	0	0	2	x—7

SUMMARY.

Two-base hits—Leonard, Young, Menosky. Three-base hit—Jones. Stolen bases—Cobb, 2; Jones, Ainsmith. Sacrifice hits—Agnew, Young, Cobb, Veach. Double plays—Jones to Young to Heilman; Bush to Young to Heilman; Rice to Agnew. Bases on balls—Off Harper, 4; Gill, 1; Dauss, 1. Innings pitched—By Harper, 5; Zachary, 2; Gill, 1. Struck out—By Harper, 3; Dauss, 3; Gill, 1. Losing pitcher—Harper. Errors—Rice, Young.

CHICAGO COPS.

[BY A. P. NIGHT WIRE.]

CHICAGO, Aug. 19.—Chicago after losing the lead staged rallies in the seventh and eighth and overtook Philadelphia and won 8 to 7, making a clean sweep of the series. Weaver's batting was a feature. Score:

PHILADELPHIA.	AB	R	H	O	A	CHICAGO.	AB	R	H	O	A
Burrus,1b	2	0	2	8	0	Liebold,rf	3	3	2	2	0
Kopp,c	4	2	2	2	0	M'Mul'n,ss	1	1	1	0	0
Walker,lf	4	1	1	3	0	Williams,p	0	0	0	0	0
Burns,cf	3	1	2	1	0	E.C'has,2b	3	0	1	0	0
Witt,2b	4	1	3	1	1	Weaver,3b	4	2	4	0	3
Dugan,ss	4	0	1	2	3	Jackson,lf	4	1	1	1	0
Thomas,3b	3	1	1	2	1	F'lsch,cf	3	1	1	2	0
Perkins,c	3	1	2	5	1	Gandil,1b	4	0	2	6	2
Johnson,p	3	0	0	1	6	Risberg,ss	2	0	1	4	2
Kinney,p	0	0	0	0	0	Schalk,c	4	0	0	4	2
Turner,x	1	0	0	0	0	L'd'milk,p	1	0	0	0	0
						Murphy,x	1	0	1	0	0
						Faber,p	1	0	0	0	1
						Mayer,p	0	0	0	0	1
						J.Col'ns,rf	1	0	0	0	0
Totals	35	7	15	24	13	Totals	33	8	14	27	16

x—Batted for Kinney in ninth.
x—Batted for Lowdermilk in fifth.
xx—Batted for Liebold in eighth.

SCORE BY INNINGS.

	1	2	3	4	5	6	7	8	9
Philadelphia	0	0	0	0	3	0	1	0	3—7
Chicago	1	0	1	0	0	0	4	2	x—8

SUMMARY.

Two-base hit—Murphy. Stolen bases—Kopp, Thomas, Risberg. Double play—Gandil to Risberg. Sacrifice hits—Risberg, E. Collins, Walker, Witt, Johnson, Burns. Bases on balls—Off Lowdermilk, 4; Johnson, 5; Faber, 1. Innings pitched—By Lowdermilk, 5; Faber, 1 1-3; Mayer 1 2-3; Williams, 1; Johnson, 7; Kinney, 1. Struck out—By Lowdermilk, 1; Johnson, 1; Kinner, 1; Williams, 1. Winning pitcher—Mayer. Losing pitcher—Kinney. Errors— Walter, 2; Dugan, Risberg.

SANTA ANA LICENSES.

[EXCLUSIVE DISPATCH.]

SANTA ANA, Aug. 19.—Marriage licenses here: L. K. Morton, 38, of Stockton, and Dorothy H. Marion, 31, of Detroit; Franklin Harold Gobar, 29, of Fullerton and Edith Phoebe Prieghardt, 19, of Huntington Park; William Robert Berry 22, of San Pedro, and Myrtle Louise Chesworth, 19, of Los Angeles; Arthur Arnet Mingay, 48, and Hilda Dieckmann, 29, both of Los Angeles.

TIGERS MANGLE DUCKS IN WILD GAME.

[EXCLUSIVE DISPATCH.]

PORTLAND, Aug. 19.—Bill Essick's champion Vernon Tigers broke their tie for first place with the Angeles today when they ambushed the Ducks and licked them, 10 to 3, while Wade Killefer's proteges were succumbing to Sacramento.

Some 1200 loyal Portland fans who enjoyed a sunny afternoon and incidentally viewed what was supposed to be a baseball game are wondering just why Manager Walter McCredie allowed Pitcher Penner to remain on the hillock when everyone in the park could see that he had nothing but a glove and a funny mannerism. The Marshalltown "Phenom" was found for twenty solid base hits, which coupled with five bases on balls, permitted the visitors to rush around the bases like clans from the hills at the signal of a battle.

FAIR ENOUGH.

Joe Finneran who did the gunning for Vernon loafed along allowing seven hits and but one earned run. The former New York Yank passed three and struck out but one, as against five for the muchly mauled Penner. It was Finneran's first appearance here and in view of the fact that but one of the three Beaver runs were earned his debut must be classed as an auspicious one. McCredie let Penner continue on his painful journey without even sending out a pitcher to warm up until after the savage Tigers had cracked him for four straight hits and two runs in the third and three more hits, a base on balls and another run in the fourth.

Then Harnstad warmed up, but was not ordered into the fray despite the fact that Penner continued to play the role of a Jess Willard while every Vernon swatsmith acted like a Jack Dempsey.

WHAT'S THE IDEA?

It is said that Penner has a sore arm and that Carroll Jones is bothered in the same day. McCreedie, of course, must have some one to work the balance of the week, but even taking this into consideration there was not one fan in the park who would not have sent some one to Kenneth's rescue. After the Tigers had scored two runs in the third on four successive hits, Jack Farmer retired the side with a great throw to Baker nipping Meusel at that rubber after catching High's fly ball.

Finneran drove in the third Tiger tally in the third. Borton's first two-ply swat and Fisher's single caused the marker in the fifth with Babe's second double chasing Chadbourne and Meusel over the top in the sixth. Four base knocks, a couple of sacrifice hits and Farmers out resulted in three more for the champions in the eighth and when Penner walked Borton, High and Fisher one after the other in the ninth he forced Chad in. Chad gained life on Rader's bum throw.

Penner scored the first Beaver run in the third when he doubled, went to third on Rader's single and registered on Westerzil's punch between third and short. By employing two pinch hitters, Speas and Siglin, in the ninth and with the help of Baker's single, a walk, Fisher's bad toss and an infield out, the clogged up Mackian machine scored a brace of tallies.

REAL CHAMPIONS.

The Tigers looked like real champions. Every man on the club got one or more hits. In fact the contest was so one-sided that Essick's men dog trotted around the bases. Everyone took a toe hold at the bat and if Portland had scored any number of runs the visitors would have gone them several better. Manager Essick announced that Pete Schneider, pitcher recently released by the Yankees to Vernon, would join the club next week at Los Angeles.

The Tigers had such an easy time of it today that Chet Chadbourne took a nap right in the middle of the contest in the fourth inning. He hit a fast roller to Blue who threw Brooks out at the plate. There was no play made for Chad at all but after overrunning first base he evidently thought that there had been for he started to walk to the bench. Bill Essick in the coaching box was also taking a siesta for he did not notice what was happening until Chad had all but reached the dugout when he called his outfielder back. As Pitcher Penner, Blue and the rest of the Beavers have been sleeping for several weeks they did not notice what was going on and allowed Chad to return to first without an effort to get him. After Chad and Manager Essick and the Beavers awoke the game was started all over again and the slaughter resumed.

VERNON.	AB	R	H	O	A	PORTLAND.	AB	R	H	O	A
J.Mit'll,ss	4	1	2	2	5	Rader,ss	4	0	1	1	4
Chadb'e,rf	6	3	3	4	0	Wst'rzil,3b	3	0	1	2	2
Mussel,3b	5	2	3	0	4	Blue,1b	4	0	1	10	1
Borton,1b	4	1	3	12	0	Farmer,lf	3	0	1	2	3
High,lf	5	1	1	2	0	Maisel,cf	3	0	0	1	1
Fisher,2b	5	1	2	4	2	Schaller,rf	4	0	0	1	1
Ed'ston,rf	4	1	2	2	0	Baker,c	4	1	2	8	0
Brooks,c	5	0	2	1	0	King(r)n,2b	3	0	0	2	1
Fin'ran,p	5	0	1	0	2	Penner,p	3	1	1	1	5
						Speas,x	0	0	0	0	0
						Siglin,xx	1	1	0	0	0
Totals	48	10	20	27	13	Totals	34	3	7	27	17

x—Batted for Kingston in ninth.
xx—Batted for Penner in ninth.

SCORE BY INNINGS.

	1	2	3	4	5	6	7	8	9
Vernon	0	1	3	4	1

WRIGLEY'S

The Greatest Name In Goody-Land

SERVICE-GIVING UNDER ALL FLAGS

"A. B. A." Cheques recognized the unity of humanity long before the League of Nations was formulated. For many years these travelers' credits have been rendering good service to traveling humanity under all flags.

"A. B. A." Cheques are cosmopolitan, international in their service. They protect the tourist in every civilized country from loss by theft and usurious exchange charges; they protect also the persons accepting them from tourists, because, as most everybody knows, "A. B. A." Cheques are absolutely good for face value and they identify their owners to strangers.

"A. B. A." Cheques help the traveler to have a care-free trip by eliminating money troubles. On the kind of funds you take may depend to a large degree your enjoyment of the trip, so buy "the BEST funds for tourists"—

"A·B·A" American Bankers Association Cheques

You can obtain "A. B. A." Cheques at any of the following banks in this district:

LOS ANGELES, CAL.

Bank of Italy
Security Savings and Commercial Bank
Security Trust and Savings Bank
Commercial National Bank
First National Bank
First Savings Bank
Security Trust and Savings Bank
Security Commercial Trust and Savings Bank
Southern Savings Bank
Hollywood National Bank
Home Savings Bank
International Savings and Exchange Bank
Kaspare Cohn Commercial and Savings Bank
Los Angeles Trust and Savings Bank and Branches
Merchants National Bank
Security National Bank and branches
Security Trust and Savings Bank and branches
Torrance, Marshall and Company
Union Bank and Trust Company
United States National Bank

Alhambra, Cal. — Alhambra First National Bank
" — Alhambra Savings Bank
Anaheim, Cal. — Anaheim National Bank
Azusa, Cal. — Golden State Bank
Covina, Cal. — Southern County Bank
Glendale, Cal. — First National Bank
Glendale, Cal. — Farmers Bank
Glendale, Cal. — First National Bank
Glendale, Cal. — First National Bank
Glendora, Cal. — First National Bank
Hollywood, Cal. — First National Bank
Huntington Park, Cal. — Bank of Huntington Park
" " — First National Bank
Inglewood, Cal. — Citizens Savings Bank
" " — First National Bank
Long Beach, Cal. — Exchange National Bank
" " — Farmers and Merchants Bank
" " — First National Bank
" " — Marine Com'l & Savings Bank
Monrovia, Cal. — First National Bank
" " — National Bank of Monrovia.
Pasadena, Cal. — First National Bank
Pasadena, Cal. — Pasadena Savings Bank
Pasadena, Cal. — Security Trust and Savings Bank
Pasadena, Cal. — Southern California National Bank
Pasadena, Cal. — Union Bank and Trust Company
Pasadena, Cal. — United States National Bank
Pomona, Cal. — First National Bank
Pomona, Cal. — Pomona Valley National Bank
Pomona, Cal. — Security Trust and Savings Bank
Redlands, Cal. — Citizens National Bank
Redlands, Cal. — First National Bank
Redlands, Cal. — Security Trust and Savings Bank
Redondo, Cal. — First National Bank
Redondo, Cal. — Redondo Savings Bank
Riverside, Cal. — First National Bank
Riverside, Cal. — Security Trust and Savings Bank
San Bernardino, Cal. — First National Bank
San Bernardino, Cal. — Security Trust and Savings Bank
San Dimas, Cal. — First National Bank
San Fernando, Cal. — First National Bank
San Gabriel, Cal. — First National Bank
San Pedro, Cal. — First National Bank
San Pedro, Cal. — Security Trust and Savings Bank
Santa Ana, Cal. — First National Bank
Santa Ana, Cal. — Security Trust and Savings Bank
Santa Monica, Cal. — First National Bank
Santa Monica, Cal. — Security Trust and Savings Bank
Sierra Madre, Cal. — First National Bank
Signal Hill, Cal. — Signal Hill National Bank
Tustin, Cal. — First National Bank
Upland, Cal. — First National Bank
Venice, Cal. — Security Trust and Savings Bank
Whittier, Cal. — First National Bank
Whittier, Cal. — Security Trust and Savings Bank
Fullerton, Cal. — Farmers and Merchants Bank
" " — First National Bank
Garden Grove, Cal. — Bank of Garden Grove
Glendale, Cal. — Bank of Glendale
Glendora, Cal. — First National Bank
Hollywood, Cal. — First National Bank
Huntington Park, Cal. — Bank of Huntington Park
" " — First National Bank
Inglewood, Cal. — Citizens Savings Bank
" " — First National Bank
Long Beach, Cal. — Exchange National Bank
" " — Farmers and Merchants Bank
" " — First National Bank
" " — Marine Com'l & Savings Bank
Monrovia, Cal. — First National Bank
" " — National Bank of Monrovia.

"A. B. A." Cheques—The Best Funds for Tourists

Anzac Tennis Crack Gains Place in the Third Round.

LYCETT ON WAY TO WIN SINGLES.

Gains Place in Third Round of Meadow Club Play.

Racket Wielding of T. R. Pell is Day's Feature.

"Maury Mac" Defaults, Saving Himself for Later.

[EXCLUSIVE DISPATCH.]

SOUTHAMPTON (N. Y.) Aug. 19.—Randolph Lycett of the Australian team gained his place in the third round of the cup singles on the turf of the Meadow Club here today. He fared better than his team mate, R. V. Thomas, who was defeated setless by Theodore Roosevelt Pell. The victory of the American was a clean-cut piece of racket work and was one of the outstanding features of the opening day of the tournament here, which stands as the preliminary round to the national championship at Forest Hill next week. Pell, ranked at No. 10 for his performance last season, scored at 6-2, 6-4, against Thomas with little effort.

Charles S. Garland, Jr., captain of the Yale team, who held a place in the inter-Allied championship tournament, in turn defeated the veteran Robert Leroy, 6-4, 6-3, and Walter Westbrook, the Michigan star, 6-4, 6-2. In both of his contests Garland used his drives with bewildering variety. Against Westbrook he withstood an attack in which the Michigan player constantly attempted to baffle him by the use of underspin on the ball.

Willis E. Davis, the Pacific Coast player, gained a place in the third round. He had his overhanders and powerful service working at their best. The tall Californian began by conquering Alfred S. Dabney, the Bostonian, 6-4, 6-3, and then vanquished Robert T. James, 6-0, 7-5. In both matches Davis held to great steadiness and speed.

Many defaulted, among them being Maurice E. McLoughlin, who decided to withdraw to devote himself entirely to practice until the title tournament next week.

Following are the results:

First round: Robert Kinsey, San Francisco, defeated Maurice E. McLoughlin, Los Angeles, by default; Willis E. Davis, San Francisco, defeated Alfred S. Dabney, Boston, 6-4, 6-3; Lyle E. Mahan, New York, defeated H. Van Dyke Johns, San Francisco, by default. Gerald Emerson, Brooklyn, defeated Goodard W. Sanders, New York, 6-3, 6-4, and Frederick F. Deerham, Tuxedo, defeated William P. Compton, New York, 6-3, 6-2; Walter Wesbrook, Detroit, defeated Walter J. Toussaint, New York, 6-3, 6-2. Charles L. Garland, Jr., Pittsburgh, defeated Robert Leroy, New York, 6-4, 6-3; R. V. Thomas, Australia, defeated Gerald Donaldson, Brooklyn, 6-0, 6-0; Conrad B. Doyle, Washington, D. C., defeated H. G. M. Kelleher, Seattle, Wash., 5-7, 6-2, 6-2; Lucien E. Williams, Highland Park, Ill., defeated Hoffman Nicherson, New York, 6-3, 7-5; Howard Voshell, Brooklyn, defeated Elan H. Hooker, New York, by default; T. R. Pell, New York, defeated Dr. George King, Scarsdale, New York, 6-2, 6-1.

Second round: S. Howard Voshell, Brooklyn, defeated Robert Allen, San Francisco, by default; Willis E. Davis, San Francisco, defeated R. L. James, Saratoga, 6-3, 6-1. Charles S. Garland, Jr., Pittsburgh, defeated Walter Wesbrook, Detroit, 6-4, 6-3; Leonard Beekman, New York, defeated Maj. E. H. Harran, England, by default; Watson M. Washburn, New York, defeated Stanley Mortimer, New York, 6-1, 6-3; Randolph Lycett, Australia, defeated Frederick F. Dernham, Tuxedo, 6-4, 6-1; Walter Merrill Hall, New York, defeated John Cecil Donaldson, Brooklyn, 6-3, 6-1; T. R. Pell, New York, defeated R. V. Thomas, Australia, 6-3, 6-4.

SALT LAKE HAS RARE TIME WITH SEALS.

[BY A. P. NIGHT WIRE.]

SALT LAKE	AB	R	H	O	A	SAN FRANCISCO	AB	R	H	O	A
Maggert, cf	1	1	0	7	1	Hunter, lf	4	0	1	1	0
Krug, 2b	1	1	0	3	1	Cuhan, 2b	4	1	2	1	0
Smith, 3b, rf	3	2	2	1	0	Flar'r'd, rf	4	1	1	4	0
Shealer, 1b	3	1	1	4	0	K'ner, 1b	4	0	2	12	1
Johnson, ss	3	1	1	4	6	Caveney, ss	3	0	0	1	2
M'Negan, lb	2	0	0	1	0	Schick, cf	4	1	1	3	0
Mulvey, lf	3	1	2	3	0	Cr'dall, 2b	3	0	0	7	7
Spencer, c	4	0	2	3	0	Baldwin, c	1	1	0	1	0
Stroud, p	1	1	0	0	1	Stott, p	3	1	2	0	2
Pitz'r'ld, rf	3	1	2	0	0	Coch, p	0	0	0	0	0
Tayler, c	0	0	0	1	0	Bromley, p	1	0	0	0	0
						McKee, c	1	1	1	1	0
						Samloch, x	1	0	0	0	0
Totals	31	9	10	27	9	Totals	34	6	11	27	19

x—Batted for Bromley in ninth.

SCORE BY INNINGS

	1	2	3	4	5	6	7	8	9	
Salt Lake	0	0	1	1	7	0	0	0	0	—9
San Francisco	0	2	0	1	0	0	0	0	3	—6

ANGELS SLIP TO SECOND PLACE.

(Continued from First Page.)

toward Niehoff, that had a reverse English and was slow to make acquaintance with Bert's mitts. Then to heap Old Baldy on Mt. Lowe, Bert heaved the old plum almost into the right-field bleachers and the gawky striding Mails scuttled to second. Pinelli sacrificed Pertica to Bates, Mails stumbling to third. The infield came in from Roxy's evident bunt, but the wily old Middleton shot a hot one to Kenworthy which blistered Bill's hands; ran up his arm, curved around his neck and finally curlicued to his feet where it rotated for a spell in profuse laughter at Kopecs' butter-finger efforts to coral it. Mails strode home like a boob beating it from an enraged bull.

Roxy, feeling that the wind had set in favorably on Senatorial sails, beat it for second and was safe when Kopecs allowed Boles's throw to percolate through his little lady fingers. Eldred then lifted to Ellis and it looked for a spell as if the squall was about to blow over. No such luck for Killefer! After Harry Wolter had torn several left-field bleacher boards from their moorings with vicious foul drives he finally got one within the lines for a single to left and in humped Roxy. Griggs then lined one to Fabrique and the good ship Seraph went down with all on board without a soul left to tell the harrowing details.

FEEBLE SHINE.

For the sake of those Celestial rooters that take a crumb of comfort in learning how their idols make a run we will unfold the circumstances of the one lonely star that flickered with a feeble luster in the second inning. Crawford droned one lazily over second for one bag. On a hit and run on the first ball pitched Sam scooted to second and then to third, when Boles's slashing single sizzled through second on its outing to center field. All the world and Jack Robinson then drew an expectant breath when Bill Kenworthy, who puts one so much in mind of Rumler because he is so different, hit the ball a towering blow that sent it spinning about 2¾ per cent into the air, falling lovingly into the hands of Orr. The hit was one of the greatest seen here since Tom Thumb and his Lilliputans played in the basin in the center of Pershing Square.

Ellis hit a tremendous Chinese home run just back of Pinelli's head and Crawford scampered over the plate the proudest mortal in Christendom. Niehoff then swung his rusty bludgeon into a mocking twister that cavorted into Pinelli's hands and what does this nifty third-sacker do, but shoot her to McGaffigan, forcing Rube at second. Marty just to show his old Vernon pals that he is as nimble as ever heaved the old orb to Griggs and Bert was caught about fifteen feet due west by south at Sackville.

Jacques Fournier, looking the crafty blue devil that he always is, pinch hitted in the ninth and came through with a darling biff to left, but three of his yokefellows failed to come to his rescue, although they made a big hit with the gallery gods in their latest drama, "The Invisible Ball." And now remote, unfriended, melancholy, slow, we tread with funeral steps toward the score:

SACRAMENTO	AB	R	H	O	A	LOS ANGELES	AB	R	H	O	A
Pinelli, lb	2	0	0	2	4	Killefer, cf	5	0	2	1	0
Mid'ton, lf	4	2	2	2	0	Friscus, ss	4	0	1	5	3
Eldred, cf	3	0	1	1	0	Bates, 1b	2	0	1	10	2
Wolter, rf	4	0	2	1	0	Crawford, rf	4	1	2	1	0
Griggs, 1b	4	0	0	6	1	Boles, c	3	0	2	3	0
McG'fn, 2b	4	0	0	2	3	K'orthy, 2b	3	0	2	3	0
Orr, ss	4	0	0	3	6	Ellis, lf	3	0	1	2	0
Cooke, c	4	0	1	9	0	Nieho'f, 3b	4	0	0	3	2
Mails, p	3	1	1	0	1	Pertica, rf	1	0	0	0	0
						Baser, 2b, x	0	0	0	0	0
						Cr'dall, xx	0	0	0	0	0
						Sander, c	0	0	0	1	0
						Fourier, z	1	0	1	0	0
						Schultz, ss	1	0	0	0	0
Totals	32	3	7	27	17	Totals	34	1	12	27	12

x—Ran for Boles in eighth.
xx—Batted for Kenworthy in eighth.
z—Batted for Ellis in ninth.
zz—Batted for Pertica in ninth.

SCORE BY INNINGS

	1	2	3	4	5	6	7	8	9	
Sacramento	0	0	0	0	1	0	2	0	—	3
Base hits	0	0	1	1	0	0	2	2	—	7
Los Angeles	0	1	0	0	0	0	0	0	—	1
Base hits	1	3	2	1	1	1	2	1	—	12

SUMMARY.

Errors—Pinelli, Boles, Kenworthy, Pertica, Niehof, Boles (same—Eldred, Wolter, Middleton, Bates). Three-base hits—Pinelli, 2; Boles. Struck out—By Mails, 7; Pertica, 3. Bases on balls—Of Mails, 1; Pertica, 3. Runs responsible for—Mails, 11; Pertica, 1. Double plays—Cooke to Griggs to Orr; Pinelli to Orr to Griggs; Pinelli to McGaffigan to Griggs; Cooke to McGaffigan. Umpires—Finney and Guthrie. Time of game—1h., 50m.

JOE McGOWAN GETS NEWSPAPER DECISION.

[BY A. P. NIGHT WIRE.]

SIOUX CITY (Iowa) Aug. 19.—Joe McGowan, of Kansas City, won a newspaper decision over Carl Leonard of St. Paul here tonight.

ZIPPY HORSES FOR TARS.

[SPECIAL CORRESPONDENCE.]

SANTA BARBARA, Aug. 19.—When the sailors from the Pacific Fleet, now in Santa Barbara for a week's stay, come ashore tomorrow they will be regaled with equestrian beach sports. A course has been laid out, on the strand in front of the Belvedere, and a score or more of zippy horses will be on hand for the jolly jack-tars to ride.

Dr. S. E. Kramer has outlined a programme of seven events, which will give the lads of the deep a chance to demonstrate their horsemanship. The first will be a 200-yard straight-away race. Then comes a "jeu de bar" contest, in which three men are pitted against three others in feats of strength while mounted.

TUG-OF-WAR.

The tug-of-war on horseback, between teams of five men each, is a thrilling sport. All teams are to be made up of the complements of a single ship, so as to enhance the competition. The "musical chairs" is a humorous number, in which the speed with which a rider can mount and dismount, while the band plays, is the prime test. There will also be bareback riding, saddling contests and hurdling.

C. L. Vivian will be the starter; while Lieut. C. F. Palmer, A. E. Brush and Huron Rock have been named judges. All naval visitors are eligible to compete, making post entries. Ribbons will be awarded to the winners. The athletic officers of the various divisions of the fleet are keen about these sports, because they are so different from any entertainment provided elsewhere.

PROGRAMME REPEATED.

As different groups of men will be getting shore-leaves each day, the programme of equestrian beach sports will be repeated Thursday, Friday and Saturday. It is likely that there will be several hundred competitors, according to advance reports from the fleet, based on the interest manifested.

Another novelty scheduled in the Santa Barbara line-up of entertainment is a "sailor's hornpipe" contest. It has lately been reported that this famous old nautical dance is gradually dying out. In an effort to keep it alive, on account of its picturesqueness, the local committee has invited all jack-tars of the fleet who can "hornpipe" to be prepared to demonstrate their skill on the dancing pavilion that has been erected on the Esplanade del Mar. Competent judges will decide the winner each night, with a grand finale Saturday night.

TO SETTLE CHAMPIONSHIP.

Athletic Park has been placed at the disposal of the sailors. While here, the fleet baseball championship is to be settled, in a series of games that are being scheduled. There will also be several boxing matches to determine who is the best man, fistically speaking, of the several ships.

DALTON TOO STURDY FOR McLARNEY.

The big boxing entertainment at Jack Doyle's pavilion last night was of fervid action and bristling fisticuffs all compact. Of the seven bouts pulled off there was hardly a dull moment during the swish of mitts. Steve Dalton signalized his second entry at the arena by putting Eddie McLarney to sleep in the early part of the fourth round. Steve was so joyous over his victory that he rushed about the ring hugging and kissing every friend that crawled through the ropes to congratulate him.

One of the most exciting and best contested scraps that has been pulled off here lately bobbed up in the Bud Starr and Frank Moy fracas. Starr has one of the most dangerous wallops ever uncorked hereabouts. He had things all his own way for the first two rounds. Numerous times he plugged Frank in the beezer but the latter stood to his guns with admiring pluck; took all Bud had without flinching and then, feeling that he had his man on the down grade, started in to do his share of the fighting.

FIGHTING HEART.

From that moment to the last of the fourth round Moy was Bud's master and his work clearly demonstrated that the man with the fighting heart is the one to string with at all times. Moy was roundly cheered for his indomitable spirit and his justly earned victory made him a prime favorite with the fans. By the way, this fellow Starr carries an awful jolt and last night's loss was one of the very few that has ever been chalked against him.

Phil Salvadore and Young France, who were carded for the semi-wind-up, put up an unsatisfactory set-to that caused many of the bugs to emit a barrage of yawns. Phil couldn't and France wouldn't and between them and their langorous assault they caused many a grunt of disapproval from pit and gallery. At the end of four tame rounds, Salvadore, although his frontispiece looked like the glow of an Arizona sunset on a strike, was awarded the decision.

GENE SCORES.

And it came to pass that one, Gene Watson, actually fretted and worried himself into a decision. He was pitted against Jack Papke, who, if he could hit where he intends to strike, would be champion of the world and then some. The lads would do well to spar at a ping-pong bee for a society function and we dare say that hardly a person present would be brought to the gasp of an "ah."

SOLDIER EASY.

Billy Wilson found Soldier Cummings easy pickings, putting him away into Davy Jones's locker in the second session by a rap to the bread basket. The night's opener furnished one of the funniest set-tos ever brought off at the pavilion. Some fellow named Cliff Bricker knocked Eddie Hamlin down in the first round. Then Eddie scrambled to his legs and put Cliff to the canvas for what looked like a clean knockout. Suddenly Bricker struggled to his feet and bull rushed Hamlin all over the ring. Down went Cliff again and just as he was rising, Referee Donald stopped the bout amid one of the loudest protests ever heard in the arena. It looked as if Cliff might have come back, but Donald thought otherwise.

Introducing to you a new collar BARRACKS designed for comfort and style.

Now on sale.

Lion Collars
OLDEST BRAND IN AMERICA
UNITED SHIRT & COLLAR CO. TROY, N. Y.

TAILORED AT FASHION PARK

—The Denky
—The Rodhy
Exclusive Fashion Park Developments For Fall

HY-LINE

THE HY-LINE SHOULDER HAS BEEN DEVELOPED IN ACCORD WITH THE FASHION PARK METHODS OF CUSTOM SERVICE. IT IS A STRAIGHT AND REASONABLY BROAD TREATMENT WHICH WILL PROVE COMFORTABLE IN WEAR. THE HIGH WAIST AND LIBERAL SKIRT OF THE NEW LONG JACKETS PUT FORWARD BY THE FASHION PARK DESIGNING ROOMS UNITE SLENDIDLY WITH THIS NOVEL COPYRIGHTED IDEA.

Fashion Park Style Developments are to be had at Desmond's exclusively.

"Desmond's"
Spring Near Sixth

SOCIETY.

BY VIRGINIA WOODS.

The Fleet at Del Monte.

Gov. and Mrs. William D. Stephens and their daughter, Mrs. Randolph T. Zane and her little daughter Marjorie have left San Francisco (where Miss Marjorie went to christen the destroyer named for her father, the late Maj. Zane,) and are now at Del Monte for the fleet festivities of next week. Lieut.-Gen. and Mrs. Hunter Liggett are among the distinguished visitors who will greet Admiral Rodman and the officers of the Pacific Fleet. With them will be Col. Ord and Col. and Mrs. Tornwell Mullally.

Admiral Rodman's sister, Mrs. L. Wright of San Francisco, and his niece, Mrs. Sue R. Merriman, who has a summer home at Monterey, will be at Del Monte to welcome him and will be house guests of Mrs. Mark Daniels.

Mrs. Scott, wife of Commander A. D. Scott and Mrs. John Hooe Iden, wife of the fleet surgeon, are now in Santa Barbara for the festivities there and will go on later to Del Monte.

Ambassador's Grand-daughter.

Mr. and Mrs. Sidney Francis are receiving congratulations upon the birth of a daughter, Emily Francis, born Friday at the Good Samaritan Hospital. Before their marriage five years ago, Mrs. Francis was Julia Holmes, daughter of Mr. and Mrs. John R. Holmes of 283 Congress place, Pasadena. Mr. Francis is the son of David R. Francis of St. Louis, former Ambassador to Russia. He was formerly Governor of Missouri, also.

Golf Tea.

Mrs. West Hughes and Mrs. Charles J. Jeffras were yesterday joint hostesses at a golf tea at the Culver City Country Club. Before tea there was an approaching and putting contest.

The tea tables were beautifully adorned with baskets filled with vari-colored summer blossoms.

The guests were Mrs. James H. Adams, Mrs. John Armstrong, Mrs. Hancock Banning, Mrs. Fleming, Mrs. William Arniel, Mrs. Wheeton Gray, Mrs. Alexander Barret, Mrs. John Haynes, Mrs. Franklyn Booth, Mrs. Lynn Helm, Mrs. Richard Bishop, Mrs. Godfrey Holterhoff, Jr., Mrs. George Beveridge, Mrs. Homer Laughlin, Mrs. Walter Lindley, Mrs. Wesley Clark, Mrs. McKinley, Mrs. Osmo Morgan, Mrs. Albert Crutcher, Mrs. William A. Dodd, Mrs. Harry C. Culver, Mrs. Edward D. Robbins, Mrs. Phillip Kamm, Baroness Alfred de Ropp, Mrs. Edward Rowan, Mrs. S. Q. Stanton, Mrs. Tom Jarvis, Mrs. Willard Stimson, Mrs. Shelly Tolhurst, Mrs. William K. Thompson, Mrs. Curtis Williams, Mrs. Woods Woolwine, Mrs. Mary Haynes, Mrs. Ed Collins, Mrs. William J. Chichester, Mrs. Walter Trask, Mrs. Harry Dana Lombard, Mrs. Charles H. Sharp, Mrs. Irwin Merrom, Mrs. Lucian Brunswig and Mrs. Wells Smith.

For Michigan Visitor.

Mrs. Ezra Rust of Ann Arbor, Mich., is affording inspiration for a large buffet supper-dance at which Mr. and Mrs. Edwin Kennedy are to entertain at the Bryson tomorrow evening. Two hundred and fifty guests have been invited. All during the evening ices and punch will be served on the verandas off the ballroom and at midnight supper will be served in the supper room. Mrs. Rust is the widow of the late multimillionaire steel magnate of Saginaw and Ann Arbor. She is here with her son, Harold Covert, a student at the university at Ann Arbor, and with her young daughter, Miss Maxine Rust. They will motor to San Francisco the first of September and will be accompanied there by Mr. and Mrs. Kennedy and Mrs. Kennedy's daughter, Miss Katherine Elizabeth Wise. They will tarry in the Bay City two weeks and then go on east in time for son and daughter to enter school.

Back in Town.

After a stay of four months at Venice, Mrs. and Mrs. George Amon Mayer and baby daughter Virginia Lee are in town again and are in their new home at 905 West Eighteenth street. Mrs. Meyer, who has been ill since last winter as the result of the influenza following the birth of her baby, is now much improved and is able to see her friends. Her mother, Mrs. Marie Navarre will remain at the beach until the first of next month when she will return to town and be with Mrs. Meyer.

Back from Motor Trip.

Mr. and Mrs. Victor Ford Collins are home from a motor trip to Wawona and the Yosemite Valley. En route home they were joined at San Francisco by Mrs. Collins's mother, Mrs. Charles Richards and her sister, Mrs. Warren Horton, with whom they stopped at the Hotel Belvedere at Santa Barbara for a few days, motoring home yesterday.

Visiting in San Francisco.

Mrs. Cora Freeman of The Palms, 421 West Adams street, is the house guest for the month of August of Mrs. Charles Page Heaton of San Francisco. Mrs. Freeman is being entertained also by her cousins, Mr. and Mrs. Albert Cabanise of New York, who are now stationed at the Presidio.

Back from Motor Trip.

Judge and Mrs. Leon F. Moss and their nephew, Mr. Sidney S. Ayter, have returned home from a motoring trip. They were guests at the Hotel Belvedere, Santa Barbara, at Del Monte and at the Fairmont in San Francisco. Mr. and Mrs. Nathan Henry Beldell and their daughter, Miss Beldell, and Miss Louise Beldell of Chicago, who have been motoring through California, joined them. They were all guests of Mr. and Mrs. Moss early in the summer. All motored together to Lake Tahoe over the Tioga road and returned by way of the Coast route.

Mrs. Winslow in Bay City.

Called to San Francisco by the serious illness of her young daughter-in-law, Mrs. Robert Leland Winslow, Sr., left yesterday for the Bay City. The younger Mrs. Winslow's marriage was a brilliant social event of February last in Springfield, Mass. Her friends will hear with sorrow that she is not expected to live.

Home Wedding.

At the home of her parents, Mr. and Mrs. David James Wilson, of 1722 Crenshaw boulevard, Miss Ina Margaret Wilson and Jay Lloyd Reed were married Saturday last by Rev. Lewis Tinney. The couple will reside in Washington, D. C.

By Mrs. Davis.

Mrs. Edward C. Davis of 1455 West Twenty-seventh street gave a dinner party in honor of her son-in-law and daughter, Mr. and Mrs. Herman J. Haase. He served in the Fourth Division, having been on the Moldavia which was torpedoed in 1918. He took part in the battles of the Meuse sector, Aisne, Marne, Vesele sector, Tuol sector and Meuse-Argonne. He was cited for the Croix de Guerre. Mr. and Mrs. Haase have returned to their home at Fillmore.

By Capt. Willard.

Capt. Willard was a dinner host on board the superdreadnaught New Mexico, entertaining for Mrs. Finlay Montgomery Hotchkis and her house guest, Mrs. J. Hobey Worthen, of Kansas City. Mrs. Hotchkis's son-in-law and daughter, Mr. and Mrs. Clarence Sherman Anderson, are still in San Francisco, where they will tarry two weeks longer. En route to their home in Calexico they will visit Mrs. Hotchkis.

Personals.

Mr. Edward G. Kuster, treasurer of the Los Angeles Symphony Association sailed from San Farncisco for Honolulu to join Mrs. Kuster who has been enjoying a stay on the islands of two or three months. After two weeks rest there he and his wife will make a concert tour of the Hawaiian Islands.

Mrs. C. W. Greer of Brookfield, Mo., and Mrs. O. E. Chiste of Kansas City are guests of their cousin, Mrs. J. J. Jaeger. The Misses Olie and Laonie Huelsman of St. Louis joined them at Catalina for the last weekend.

Mrs. A. Burnside Sturges has returned from a two weeks' sojourn at Camp Bonita and Mt. Baldy.

Miss Bertha Franklin is spending the summer at Lake Tahoe.

Mr. and Mrs. W. F. McGrath and their daughters, Misses Mildred M., Charlotte M., Margaret B. and Albertina, have been spending a short vacation at Oakglen, fifteen miles in the mountains beyond Redlands.

Judge Gavin W. Craig and family are enjoying a rest at Oakglen Lodge. Other Los Angeles visitors are Miss Blanch Eckford and Miss Lillian D. Black.

Theaters—Amusements—Entertainments

CALIFORNIA— Main at 8th Street

California

THIS WEEK ONLY

Dorothy Phillips

IN

"THE RIGHT TO HAPPINESS"

ALLEN HOLUBAR'S STAGGERING DRAMA OF THE HOUR

7 OTHER FEATURES INCLUDING

California Orchestra and Jesse Crawford at the Organ

Coming—Monday

NAZIMOVA—"The Incomparable"

In "THE BRAT"

ORPHEUM

Los Angeles

FRANCIS DOUGHERTY Melodic Diversion

The Only CHINESE JAZZ BAND

T. F. Kennedy U. S. N. Bandmaster

Clarence Georgia OLIVER AND OLP "Discontent"

Mlle. NADJE That Girl

NELSON & CHAIN Use Your Own Judgment

BOB MURPHY AND ELMORE WHITE Patter Songs and Laughs

Orpheum Orchestra

"THE RECKLESS EVE" With Esther Jarrett and Cecil Summers

MISS IONE PASTORI Lyric Soprano Hearst News Views

TALLY'S— NOW PLAYING

Constance Talmadge

in "Experimental Marriage"

AND ADDED ATTRACTIONS.

SHOWS 10:55, 12, 1:30, 3, 4:30, 6, 7:30, 9.

HIPPODROME— VAUDEVILLE—NOW AND

HIP EMMY WEHLEN

in "The Belle of the Season"

SOME SHOW! LET'S GO!!

THEATER DE LUXE— ALVARADO BET. 6TH & 7TH STS. OPPOSITE WESTLAKE PARK

Vivian Martin in Louisiana

WOMAN HEADS FILM COMPANY.

Cathrine Curtis to Produce Own Feature Films.

Jack Pickford Joins Goldwyn Luminaries.

Rickenbacker may Soon Shine Before the Camera.

BY GRACE KINGSLEY.

A picture producing company headed by a new feminine star is the latest development in filmland. Cathrine Curtis is the name of the adventurous lady, and the company is known as the Cathrine Curtis Corporation, Miss Curtis herself being president, George M. Taylor vice-president and Dorman T. Connet, secretary and treasurer. The board of directors is made up of capitalists and business men from various parts of the country, and the whole concern is stated to be backed by Wall street.

Richard Whitebrook Daly, the man who put Helen Keller on the screen, is manager. Directors include Arthur F. Spalding, Malcolm McLellan and Robert M. Simpson, all members of New York Stock Exchange and New York Cotton Exchange; George M. Taylor, E. R. Pirtle and Albert L. Judson, capitalists; George J. Whalen, president of the United Cigar Stores Company; Reese Llewellyn, president of the Llewellyn Iron Works, and William Dewey Loucks, attorney. Loucks and Alexander are counsel for the corporation.

A rare combination of gifts has Miss Curtis, since she possesses both the artistic and business faculties. She will be remembered as playing the role of Sammy in Harold Bell Wright's picturization of his novel, "The Shepherd of the Hills," in which she scored an artistic success.

"But I'm fond of business," said Miss Curtis, yesterday, "so I decided on this venture—or maybe you'd call it adventure. I became immensely interested in the subject of picture making while playing in Mr. Wright's feature."

It would appear that Miss Curtis inherits the business faculties of her father, who is George Taylor, a retired New York capitalist. Her love of pictures is her own, however, as her father strenuously opposed her accepting the offer of Wright to play "Sammy," for which role she was selected, she says, merely as being the type, and not because she had ever had any acting experience. In fact, her dad went so far as to refuse to bid her good-by when she left home in New York to come West in the interest of art. However, after she scored a success in the Wright picture, he extended his forgiveness and even his blessing, she says.

During the past few months she has personally interviewed the powers of Wall street, and finally got certain of them not only to believe that after all, a woman might head a motion picture company, but to furnish her practical aid.

Miss Curtis declares she's a western girl by nature if not by birth, and certainly evidence of her breeziness and originality were given yesterday when she tendered an amusingly "different" luncheon party to the newspaper folk at the Alexandria Hotel. Perhaps to delicately suggest to the writing fraternity that the luncheon was not all a joke, a dining room had been fitted up like a newspaper office, and we all ate our millionaire's lunches from desks. An electric wire furnished "shocks" and "thrills" to various writers, and while its purpose wasn't clear, at first, it proved another vast improvement over similar occasions, inasmuch as it kept in check anybody who attempted to make a speech. J. C. Jessen, World correspondent, admitted it hampered his style a good deal.

An announcement of tremendous importance in connection with the company was to the effect that no less a person than George Foster Platt, famous New York stage director, who has directed Jane Cowl and a number of other famous stars in their plays, and who directed Helen Keller in her picture, made here, and which at present is proving a sensation in New York, is to arrive here next week to enter into counsel with Miss Curtis and other members of the company regarding the first production.

According to present plans, the company will produce at Brunton studio.

PICKFORD SIGNS WITH GOLDWYN.

Film circles were thrilled and interested to learn, yesterday, that Jack Pickford has signed up with Goldwyn Pictures Corporation. The contract is "for a term of years," according to Samuel Goldwyn, who was called yesterday to confirm the report. Also the salary, while not announced, is known to be plethoric.

"I consider Mr. Pickford an extremely clever young actor," said Mr. Goldwyn yesterday, "in fact, one of the very finest actors the two-dimension drama has produced. So far I do not know what stories he will film, but we are going to make certain they will fit his personality."

Mr. Pickford is on his way to the Coast now, and is expected to arrive here Friday. He will be greeted at the train by his mother, Mrs. Charlotte Pickford, and by numbers of his western friends.

Noted for his delineations of those famous boy characters, "Tom, Sawyer," "Huckleberry Finn," and the youthful Booth Tarkington hero, young Baxter, Mr. Pickford is one of the most popular figures on the screen. His last affiliation was with the First National Exhibitors circuit, for whom he made three pictures, one of which will be shown at Tally's Broadway next week.

Rickenbacker in Films.

Eddie Rickenbacker had an exciting time yesterday—and really it does seem as if to become a picture star now-a-days, you must have accomplished something out in the big wide world. Probably if Noah had lived these days, he would have been "approached" by some film company or other!

All of which leads up to the fact that Mr. Rickenbacker, famous "ace" in the American Flying Corps, is negotiating to enter pictures with one of the big concerns here. He left for San Francisco last night, but will return Monday, and will have an announcement to make regarding the connection. The company with which Rickenbacker is dickering is a releasing concern.

Two Shooting Stars.

Flying westward as fast as ever the Salt Lake train can take them are two no less important personages than Antonio Moreno, Vitagraph star, and Thomas Meighan, Famous Players-Lasky star.

Mr. Moreno has been enjoying a vacation in New York, but Mr. Meighan has been having no such pleasant time, as he has been visiting his mother, who has been very ill during the past few months, at the Meighan home in Philadelphia. Reports are that Mrs. Meighan is much improved, and that Mr. Meighan joined Mr. Moreno for a few days in New York before coming West.

Elliott Dexter to Work.

Having played around for two months, and having become so rosy and rugged he just didn't dare show his face at Cecil de Mille's office, at the Lasky studio, for fear he would be put to work, Elliott Dexter is now so far recovered from his late nervous breakdown that he declares he realized that nothing now stands between him and actual work.

As will be remembered, the strain of being made a star by the Famous Players-Lasky proved too much for Dexter, and he had to go into retirement. Now he says he's used to think of himself as being three-sheeted and of having to send nine million photographs out every day, and believes he will not only be willing but glad to resume work.

Clyde Fillmore Buys Bees.

Clyde Fillmore, motion-picture leading man and at present starring in the Morosco production, "Civilian Clothes," made a definite departure from the procedure laid down for all well-regulated picture lights when, on one matinee-less afternoon last week, he went forth into the highways and byways of Laurel Canyon and bought for himself a full-grown bee ranch.

"At least," he remarked, as he pocketed the deed which proclaimed him lord and master of every bee on the place, "I am doing something different in investing in the restless bee, rather than the restive orange. I'll be original or die—even at the risk of being more likely to get stung!"

Helen Keller in Person.

When Helen Keller's picture, in which she played the leading role and which recites her own life, appears in this city, Miss Keller will make a personal appearance, and give a short talk regarding her work as a star. Miss Keller, in fact, is to make a series of appearances in various large cities where the film is shown.

Priscilla Still with U.

After all it seems Priscilla Dean has patched up her troubles with Universal, and is shortly to commence work on a new picture production. However, it is to be no common picture, but a superproduction of eight reels. It is to cost $75,000 to $100,000, and Tod Browning will direct, according to present plans. Also Miss Dean has signed a new and very advantageous contract with Universal.

The story on which she will start work is one written especially for her by H. H. Van Loan, and is called "The Virgin of Stamboul," which title, by the way, would indicate that Miss Dean is getting away from crook plays. Also the picture, it is estimated, will place Miss Dean right among the heaven-most stars. To this place she would seem to be entitled, inasmuch as she has won her way by hard work and by a constantly increasing popularity. At present she is rated as one of the most popular among screen luminaries.

Mr. Van Loan's stories are coming to be more and more in demand among the producers, and "The Virgin of Stamboul" is said to be his best.

Theodore Kosloff Works.

Theodore Kosloff, the noted dancer, who has lately signed up a contract with Famous Players-Lasky, has already commenced work at the Lasky studio. Before starting on "The Wanderer," however, in which he will play the star role, under direction of Cecil de Mille, he will appear in the prologue which Mr. de Mille is making for William de Mille's story, "Don't Change Your Wife."

AN :: ORPHEUM :: SOUBRETTE.

In the Musical Tabloid, "Reckless Eve."

Elva Eddy.

LASKY FORECASTS CHANGE.

Important changes all along the line in the managerial departments of the Famous Players-Lasky western studio organization will be effected about October 1, according to Jesse L. Lasky, first vice-president in charge of production. At this time Milton E. Hoffman will leave for London to assume the responsible position of general manager of the studios of Famous Players-Lasky British Producers, Ltd. Mr. Hoffman is now general manager at the Lasky studio in Hollywood, Cal.

Charles Eyton, now manager of the Morosco studio, will become general manager of both the Lasky and Morosco studios and also western representative of the studio activities of the corporation.

Mr. Hoffman's position will be occupied by Fred Kley, as studio manager of the Lasky plant, while Frank E. Garbutt is to assume the management at the Morosco studio.

Mr. Lasky stated that in each instance it means a distinct promotion for the ones concerned—a tribute, in fact, to their conscientious work and loyalty to the organization. Mr. Eyton has had twenty-four years of theatrical experience, which includes, latterly, practically six years of experience in motion-picture work. With Frank E. Garbutt he organized the Oliver Morosco Photoplay Company, becoming general manager. A few years later, the company became affiliated with the Famous Players-Lasky Corporation.

Milton E. Hoffman came to the Jesse L. Lasky Feature Play Company in 1916, as studio manager, but when the organization, through a merger, became the Famous Players-Lasky Corporation, Hoffman was appointed studio general manager.

"This will be my first trip to London," said Hoffman, "and I anticipate a busy and enjoyable time under the new auspices. While it is true that since the beginning of the war production activities in England have been more or less at a standstill, the pictures that had been made up to that time had shown an unusual amount of real quality and I am satisfied that, with a foundation of this kind to build upon, there should be no difficulty in again reaching that standard and maintaining it."

Fred Kley joined Cecil B. de Mille January 6, 1913, coming to California to open the Jesse L. Lasky Feature Play Company studio. Mr. Kley was business manager, but his duties were much larger than his title.

WILLITE WALLOPED BY CITY COUNCIL.

SEWER PIPE SPECIFICATIONS TO BE CHANGED TO LET CLAY MEN BID.

"Willite," Tim Spellacy's pet paving material, received its expected wallop from the City Council yesterday when that body adopted a report from its Public Works Committee denying the request of the California Willite Road Construction Company that the city paving specifications be changed so that the Willite contractors could bid. The committee report, signed by President Boyle Workman and Councilman Fred Wheeler, says:

"We report that as the only place work of this kind (Willite) in the city is a piece of road across Nigger Slough, an examination of this work compels us to deny the petition until such time as they (the Willite contractors) are able to demonstrate that their material will stand a practical test."

The Public Works Committee yesterday heard Ernest Bent of the California Glazed Cement Sewer Pipe Company tell why he has been unable to supply the city with sewer pipe, causing the construction of twenty-four sewers to be delayed. Mr. Bent said that the city's rejections of pipe as well as labor shortage was to blame.

E. M. Durant of the Pacific Sewer Pipe Company, declared that his company could finish the sewers with clay pipe, which at once re-opened the ancient war between the clay and cement sewer pipe men. As Mr. Bent agreed, however, not to bid on any more sewers until he has delivered the pipe he owes the city, the committee agreed to temporarily amend the specifications so as to permit the clay pipe concerns to bid on future immediate sewers to be voted, until the cement people have caught up on their orders. "Then let's start even," said Chairman Wheeler, "fix up the specifications so we can get fair, open bidding between all pipe manufacturers, and the fight between the clay and cement men, and get the best bargain for the city."

BRIEFS.

THE SHOW CIRCLE.

HOUSE PETERS HERE TO STAR AT GARSON STUDIO.

By Edwin Schallert.

House Peters, who is to be starred in "Love, Honor and Obey," a story by Monte Katterjohn, arrived in town yesterday from the East, and is stopping at the Alexandria Hotel. Mr. Peters will start work within the next two days, under the direction of Al Green. The achievements of Peters on the screen very much resemble those of Faversham on the stage. One of his biggest successes was in "The Girl of the Golden West," feature. He has a large following in the film world.

Brentwood Expands.

Brentwood Film Corporation has made an important move for larger studio space, in the purchase of the property of the Mena Film Company, fronting on Fountain avenue, and extending from Berendo to Catalina street.

When the Brentwood commenced picture production about a year ago, they rented studio space, equipment and laboratory facilities from the Mena, whose plans for production of Biblical pictures were held up by the war. Those plans called for considerable work to be done by the company in Palestine to which until now, the Mena had been unable to obtain passports for its company of players. The original project of the company is now to be resumed, it is stated, and having no further use for its studio the Mena saw its way clear to accept the offer of the Brentwood for the purchase of the plant and ground lease. The consideration is said to approximate $45,000.

Invite Guests for Preview.

A private showing of the film, "The End of the Road," which is to have a two-weeks' engagement at the Mason, beginning Sunday, is scheduled for Friday afternoon at the Fairyland Theater in the Hamburger Building. Invitations to the private showing were mailed yesterday to the Mayor and City Council, leading physicians, health officers, and ministers, as well as heads of civic and welfare organizations, whom it is thought the picture will interest. From this and the fact that the feature headlines the star of "Damaged Goods," fame you can easily guess that it is the kind of a film it is, and needs must be. Well, we can always stand another.

Treasurer Goes West.

Edward G. Kuster, treasurer of the Los Angeles Symphony Association, left Friday for San Francisco to sail to Honolulu. He will meet Mrs. Kuster, who has been enjoying a vacation of two or three months on the islands. Mr. and Mrs. Kuster will enjoy a fortnight's rest and then go on a tour, returning about two months later.

A Belle at the Hip.

"The Belle of the Season" arrives at the Hippodrome today. And Emmy Wehlen is the dashing one of the photoplay, which is a Metro release. The vaudeville bill at the theater will include Nappier and Yvonne, dancers; George Hall, monologist; Toy Ling Foo Troupe of Chinese magicians; May and Billy Earle in the comedy skit, "Love Me—Love My Dog;" Knight and Gail, harmony and comedy singers, and Bell and George, novelty acrobats.

Smiling One at Orpheum.

Billy Mason is going to smile at the Orpheum next week, instead of on filmland row. Which means that he is going back to vaudeville for a while. His partner will be Alice Forrest, known from her previous appearances with Mason in the two-a-day entertainment.

Pickford Repertoire Week.

It's going to be a grand and glorious week for the Pickfordian enthusiasts beginning next Sunday at the Kinema. They're going to have a repertoire week for little Mary features. A vote is being taken on which of the many plays of the star shall have a showing. The seven most greatly desired will be played at the rate of one a day. It is stated that 12,000 fans have already voiced their selection in an emphatic manner, while two girls are kept busy counting the votes. There is quite a choice offered for selection.

INCOME TAX QUERIES FOR REAL CASES ONLY.

FEDERAL REVENUE COLLECTOR TELLS HOW INFORMATION MAY BE OBTAINED.

Collector Carter was yesterday advised by the Commissioner of Internal Revenue at Washington that, in view of the large number of requests received daily at the bureau for rulings and advice upon abstract cases, or prospective transactions involving questions of income tax and profits liability, which makes it impossible to answer such questions without neglecting the fundamental duty of determining tax liability upon the basis of actual happenings, the following policy will hereafter govern:

It will be the policy of the bureau not to answer any inquiry except under the following circumstances:

The transaction must be completed and not merely proposed or planned.

The complete facts relating to the transaction, together with abstract from contracts or other documents necessary to present the complete facts, must be given.

The names of all the real parties interested (not "dummies" used in the transaction) must be stated, regardless of who presents the question, whether attorney, accountant, tax service or other representative.

In this connection attention is called to the policy of the internal revenue bureau to establish closer touch with individual taxpayers. Service stations for the dissemination of information, supplying of blank forms, etc., are now being established by Collector Carter at San Diego, San Bernardino, Colton, Redlands, Riverside, Pomona, Ontario, Long Beach, Pasadena, Bakersfield, Santa Ana and Santa Barbara, in addition to the detail of a division deputy to each county seat in the district, and these officers are available during the usual hours for information as to any question affecting the internal revenue, and without expense for the information or blank supplied.

Theaters—Amusements—Entertainments

GRAUMAN'S— Bdwy. at Third

GRAUMANS

ADOLPH ZUKOR PRESENTS

Elsie FERGUSON

IN

A SOCIETY EXILE

CONTINUOUS PERFORMANCE STARTS 11:15 A.M. UNTIL 11:30 P.M. BEFORE 6:30, 10c AND 20c. EVENINGS, 25c AND 35c.

MR. and MRS. CARTER DE HAVEN in "Their Mission of Leisure."

Grauman's Symphony Orchestra, Arthur Kiar, Conductor. Milton Charles at the Organ.

DEDICATED TO WOMEN WHO LOVE—FORGIVE—FORGET

AN ARTCRAFT PICTURE

MASON OPERA HOUSE— MATINEE TODAY

Selwyn & Company Serve

TEA for 3

By Rai Cooper Megrue with ARTHUR HOHL, FREDERICK PERRY, ROSA RYAN. Original N. Y. Cast. Direct from one year at Maxine Elliott Theater. PRICES—50c to $1.50. Tue., Sat., 50c to $1.50. Tomorrow $1.00.

Limited Engagement—Beginning Sun. Mat.

History's Most Outspoken Drama

"THE END OF THE ROAD"

DIRECTED BY E. H. GRIFFITH

with the Famous Star of "Damaged Goods"

RICHARD BENNETT

and the Screen's Most Beautiful Woman

CLAIRE ADAMS

Two Performances Daily. Reserved Seats, 50c.

YOU CAN'T AVOID BEING ONE OF "THE VICTIMS"

KINEMA THEATER— Grand at 7th

It's a peculiar love story! Husband and wife separating because they're so fond of each other.

SHOWS AT 1-3-5-7-9. DAILY MATS. 10c-25c. SUN. AND EVES. 10c-35c.

R. C. CARTON'S DELIGHTFUL SMART-SET COMEDY

"LORD AND LADY ALGY"

WITH

TOM MOORE

AND NAOMI CHILDERS

NEW PRIZMA COLOR FILM "GLAZIERS" AND SIX OTHER BRILLIANT FEATURES.

PALACE— 7th Street at Broadway

EARLE WILLIAMS

in "THE HORNETS' NEST"

Christie Comedy, "A Cheerful Liar," and Four Other Features

SYMPHONY— Broadway Between 6th & 7th

ROTHAPFEL UNIT PROGRAM

SOMETHING NEW AND DIFFERENT

MOROSCO THEATER— EVERY NIGHT AT 8:15 MATINEE TOMORROW

OLIVER MOROSCO PRESENTS THOMPSON BUCHANAN'S COMEDY

8th Record Smashing Week Buy Early

"CIVILIAN CLOTHES"

75TH CONSECUTIVE PERFORMANCE TONIGHT

With CLYDE FILLMORE and a Great Cast.

MATINEES—10c TO 50c. EVENINGS—10c TO 75c. COMING—"POLLY WITH A PAST"

MAJESTIC— Matinee Today 2:15

Los Angeles' Leading Playhouse

THOMAS WILKES Presents

SIR JOHNSTON FORBES-ROBERTSON'S Supreme Triumph

"The House Next Door"

By J. HARTLEY MANNERS

WITH

Lewis S. Stone

Matinees Wednesday and Saturday 25c and 50c. Nights, 25c to $1.50. Reservations Early. Phone 141.

PANTAGES— VAUDEVILLE. Matinee Today at 2:30. Tonight at 7 and 9:00. COME EARLY

SINGER'S MIDGETS HERE THIS WEEK

The World's Most Unique and Versatile Performers

50 TINY ARTISTS, 4 ELEPHANTS, 20 PONIES, 10 DOGS, ETC.

Undoubtedly the Greatest Show in Vaudeville.

WASHINGTON PARK— PACIFIC COAST BASEBALL LEAGUE

SACRAMENTO vs. LOS ANGELES

TODAY AT 2:45.

ADMISSION, 30c; GRAND STAND, 55c; INCLUDING WAR TAX.

GARRICK—ALL WEEK Broadway at 9th

BLONDE, BRUNETTE, CLINGING VINE OR—QUEEN, THEN WHAT?

Clara Kimball Young

IN HER MOST LOVING MOOD IN "THE BETTER WIFE"

CLUNE'S Broadway Theater 528 South Broadway

ETHEL CLAYTON

IN HER LATEST PICTURE

'A SPORTING CHANCE'

EIGHTH EPISODE MONDAY

SHOWS 11-1-3-5-7-9.

PELTON'S BURBANK— Seats Reserved One Week in Advance. Phone Broadway 5191.

GEORGE COHAN'S GREATEST MUSICAL COMEDY

"THE YANKEE PRINCE"

25 GIRLS UNDER 20. Nothing Like It in Town. Daily Matinee.

SUPERBA— 530 SOUTH BROADWAY

MARY MACLAREN

David Butler and excellent cast in Fannie Hurst's red-blooded story

"A PETAL ON THE CURRENT," on same programme, "The Sky Pilot," wild animal comedy. Also Sailor Hayden, Organist.

ALHAMBRA 731 S. Hill St. 15, 20 and 30

TOM MOORE

IN "ONE OF THE FINEST"

ALHAMBRA QUINTETTE AND ORGAN.

VICTORY THEATER DOUBLE BILL

"CRIMSON KATE & THE PRINCE"

with ALMA RUBENS in "A MAN'S GUARDIAN"

QUINN'S RIALTO— 813 S. BDWY.

Different from the Ordinary—A Special Program

WALLACE REID in "THE LOVE LIGHT"

Kinegram—The Last Word in Comedy. "Oh, Judge, How Could You?" Special Organ Number.

WEDNESDAY MOR

RUSH AT UNCL SAM'S GROCE

Government Food in Dem at Postoffice.

One Consignment Here, F Carloads on Way.

Sale will Continue Until Supply Gives Out.

An old-fashioned man callin room 104 on the ground floor o Federal Building yesterday w have rubbed his eyes in wond Uncle Sam was conducting a grocery establishment, an was possible to buy anything f a case of bacon to a box of bak powder, and at prices that wo have made a profiteer grocery jump off the top of the Hall of R ords in sheer despair.

Assistant Postmaster A. B. F ter and a retinue of postal retain acted as clerks, and the rush of pr spective buyers recalled the days 1918.

The first consignment of g curies arrived from San Francis and was disposed of through orde taken Monday, before the requi tion arrived. It was announced th four other carloads had been d patched from the Bay City by t War Department, and would arri this morning. It requires several da from the time that the orders a taken till delivery is possible.

There's another thing about th sale that will appeal to the thrif housewife. If for any reason th goods purchased are not good, th money spent in the purchase will b refunded, on the filing of an affidav setting forth the condition of th goods, as to unpalatableness, et There will be no effort on the pa of Mr. Foster and his assistants t rob the unlucky purchaser of dam aged goods "something equally a good."

All of the household necessitie are packed in cans in case lots originally intended for shipment overseas, but the lots are broken fo the benefit of the retail buyer wh is not in a position to indulge in cas lots. But so eager are the people t take advantage of the reduced prices that many sales were made yes terday in case lots.

PRODUCTS AVAILABLE.

The list of stuff to be had at prices that recalled the pre-war pe riod includes bacon, corned beef corned beef hash, baked beans sweet corn, beans, baking powder cherries, cocoa, crackers, flour, all kinds of spices, hominy, macaroni, condensed milk, raisins, rice, syrup, lettuce, pork and Vienna sausage, green peas, soups of all kinds, tomatoes, rolled oats and a dozen va rieties of cereals, etc., etc.

Customers are required to fill out an application blank, showing his or her name, street, address and occupation, giving the name of the article, gross weight, price, postage and total amount due, which must be paid in cash when the order is filled out. The postage only applies where the purchase is to be sent within the local or first zone by parcel post. On the same blank there are headings for purchases by the pound of any given article, and the price by case.

The popularity of the movement inaugurated by the government to break the back of old "Hi Cost," was indicated by the hundreds of callers who came through the day to make purchases, get acquainted with this extraordinary effort of Uncle Sam to lighten the burdens of the people, and congratulate Postmaster Brown and his assistant on the success of the enterprise.

SALE TO CONTINUE.

The sale will continue from day to day until the supply of goods in the hands of the War Department in San Francisco is exhausted.

Items of the tapioca, for pudding, pie, ma'am; and some of the sweet corn and canned cherries, all right, but you take them with you or have them sent by parcel post? Oh, yes, canned macaroni and spices are wanted. Your bill is $1.48. Thanks, and again," and so it went the live-long day.

Jules Verne, when he wrote "Twenty Thousand Leagues Under the Sea," never dreamed of anything so fantastic than buying rice and beans at the postoffice.

Doors will be open this morning at 8 o'clock. Get in line, don't t shove!

WILL FIX FA

The city will place on public sale tomorrow morning at 9 o'clock at 341 South Broadway 2000 pounds of government bacon. The price will be 56 cents a pound.

Louis M. Cole, who served as lo United States Food Administra during the war, told the Mayor's "fair price" committee at its first meeting yesterday at the Mayor's of fice that in his opinion local whole sellers, and retailers are not food profiteers, but that if the committee wishes to find those responsible for high cost of living search must be made among the manufacturers, and those "higher up" in the production of food. He urged that the government stop the exportation of food.

Lowell Young of the United States Department of Justice, who was present and outlined to the committee the scope of its work, took issue with Mr. Cole, declaring that retailers must share in the blame for the high cost of living. Young cited a recent water-boiling "corner" where, he said, the retailers holding the "corner" purchased hens for $40 a ton, and retailers knowing of the "corner" sold them at the rate of $80 a ton. Mr. Young also told how, at the harbor last July, great catches overboard in order to keep up the price. He told of an alleged action of truck gardeners in Imperial Valley who are reported with destroying large quantities of vegetables as their sale have caused a drop in prices. If are to investigate," said Mr. Young, is the committee, "the situation regarding the supply of food, clothing and all articles necessary to maintain life, oil, coal, fuel, etc. will work under the Lever Act August 10, 1917, and will first make a survey of all stocks of necessities in every precinct of the city. Prices will doubtless be fixed by the President of the United States as the maximum to be charged.

nments—Entertainments

CONTINUOUS PRESENTATION STARTS 11:15 A.M. UNTIL 11:15 P.M. BEFORE 6:30, 15c AND 25c. EVENINGS, 25c AND 35c. MR. and MRS. CARTER de HAVEN in "Their Moments of Leisure." Grauman's Symphony Orchestra, Arthur Kay, Conductor. Milton Charles at the Organ.

MATINEE TODAY 25c for 35c

By Roi Cooper Megrue, with ARTHUR BYRON, FREDERICK PERRY, ELSA RYAN. Original N. Y. Cast. Direct from one year at Maxine Elliott Theatre. PRICES—50c to $2.00. Mat. Sat., 50c to $1.50; Today, $1.00.

mcnt—Beginning Sun. Mat.
s Most Outspoken Drama
D OF THE ROAD"
ED BY E. H. GRIFFITH
ous Star of "Damaged Goods"
ARD BENNETT
reen's Most Beautiful Woman
IRE ADAMS
Reserved Seats, 25c-50c.

"THE VICTIMS"

ER— Grand at 7th
Husband use they're
SHOWS AT 1-3-15 5:15-7:15-9:15 DAILY MATS. 15c-25c SUN. AND EVES., 25c-35c
DELIGHTFUL SMART-SET COMEDY
ND LADY ALGY"
WITH
TOM MOORE
AND NAOMI CHILDERS

7th Street at Broadway
E WILLIAMS
HORNETS' NEST"
heerful Liar," and Four Other Features
Broadway Between 6th & 7th
EL UNIT PROGRAM
NEW AND DIFFERENT

EVERY NIGHT AT 8:15
MATINEE TOMORROW
S THOMPSON BUCHANAN'S COMEDY SUCCESS
"CIVILIAN CLOTHES"
eek
TIVE PERFORMANCE TONIGHT
FILLMORE and a Great Cast.
COMING—
"POLLY WITH A PAST."

Matinee Today 2:15
THOMAS WILKES Presents
BES-ROBERTSON'S Supreme Triumph
use Next Door"
HARTLEY MANNERS
Matinees Wednesday and Saturday. 25c and 50c. Nights, 25c to 75c. Phone Reservations Early. Phone 168, 6186.
Matinee Today at 2:30. Tonight at 7 and 9:00. COME EARLY
TS HERE THIS WEEK ONLY
Unique and Versatile Performers.
LEPHANTS, 20 PONIES, 16 DOGS, ETC.
he Greatest Show in Vaudeville.

PACIFIC COAST BASEBALL LEAGUE
0 vs. LOS ANGELES
TODAY AT 2:45.
Y STAND, 50c; INCLUDING WAR TAX.

EEK Broadway at 8th
LINGING VINE OR—GUESS THEN SEE
mball Young
NG MOOD IN "THE BETTER WIFE."
HEL CLAYTON
IN HER LATEST PICTURE
PORTING CHANCE
EIGHTH EPISODE HOUDINI
PRICES 10c, 20c, 30c
1-2-3-5-7-9.

ANK— Seats Reserved One Week in Advance. Phone Broadway 8171.
GREATEST MUSICAL COMEDY
NKEE PRINCE
thing Like It in Town. Daily Matinee 2:30.
MARY MACLAREN
Butler and excellent cast in FANNIE HURST'S red-blooded story
NT," on same programme, "The Lion Man," Allen Sallor Hayden, Organ of the Night.
TOM MOORE
IN "ONE OF THE FINEST"
MBRA QUINTETTE AND OTHER FEATURES
ISON KATE & THE PREACHER
LMA RUBENS in "A MAN'S COUNTRY"
H RAWLINSON in "THE YACHTS BOSS"
t from the Ordinary—An Entertaining Attraction
LLACE REID in "THE LOVE BURGLAR"
ogram—The Last Word in Artistic Pictures. How Could You Jane, Special Organ Number by Prof. Stalker.

ISH AT UNCLE SAM'S GROCERY.

ernment Food in Demand at Postoffice.

Consignment Here, Four Carloads on Way.

Will Continue Until the Supply Gives Out.

An old-fashioned man calling at [illegible] on the ground floor of the [illegible] Building yesterday would have rubbed his eyes in wonder—if he had seen was conducting a cut-rate grocery establishment, and it was possible to buy anything from a can of bacon to a box of baking powder, and at prices that would make a profiteer groceryman sick of the top of the Hall of Records in sheer despair.

Postmaster A. B. Foster and a retinue of postal retainers acted as clerks, and the rush of prospective buyers recalled the days of [illegible].

The first consignment of groceries arrived from San Francisco and was disposed of through orders received Monday, before the requisition arrived. It was announced that other carloads had been dispatched from the Bay City by the Food Department, and would arrive in the morning. It requires several days from the time that the orders are received till delivery is possible.

That's another thing about the sale that will appeal to the thrifty housewife. If for any reason the goods purchased are not good, the money spent in the purchase will be refunded, on the filing of an affidavit setting forth the condition of the goods, as to unpalatableness, etc. There will be no effort on the part of Mr. Foster and his assistants to palm off on the unlucky purchaser of damaged goods "something equally as good."

All of the household necessities are stored in cans in case lots, usually intended for shipment overseas, but the lots are broken for the benefit of the retail buyer who is in a position to indulge in case lots, so eager are the people to take advantage of the reduced prices that many sales were made yesterday in case lots.

PRODUCTS AVAILABLE.

The list of stuff to be had at prices that recalled the pre-war period includes bacon, corned beef, [illegible] hash, baked beans, [illegible] beans, baking powder, [illegible], soap, crackers, flour, all kinds of spices, hominy, macaroni, condensed milk, raisins, rice, syrup, [illegible], pork and Vienna sausage, [illegible] jam, soups of all kinds, [illegible] rolled oats and a dozen varieties of cereals, etc., etc.

Purchasers are required to fill out an application blank, showing his name, street, address and [illegible], giving the name of the [illegible], gross weight, price, postage and total amount due, which must be paid in cash when the order is [illegible]. The postage only applies when the purchase is to be sent [illegible] the local or first zone by parcel post. On the same blank there are [illegible] for purchases by the pound of any given article, and the [illegible] by one.

The popularity of the movement [illegible] by the government to [illegible] the back of old "Hi Cost," was [illegible] by the hundreds of callers [illegible] through the day to make [illegible], get acquainted with this [illegible] effort of Uncle Sam [illegible] the burdens of the people. [illegible] congratulate Postmaster Brown [illegible] assistant on the success of [illegible].

SALE TO CONTINUE.

The sale will continue from day to day until the supply of goods in the [illegible] of the War Department in San [illegible] is exhausted.

[illegible] of the tapioca, for pudding, [illegible]; and some of the sweet [illegible] and canned cherries, all right. [illegible] take them with you or have [illegible] sent by parcel post? Oh, yes. [illegible] and spices are warranted. Your bill is $1.48. Thanks, [illegible], and so it went the livelong day.

[illegible] Verne, when he wrote [illegible] Thousand Leagues Under [illegible] never dreamed of anything [illegible] than buying rice and [illegible] at the postoffice.

[illegible] will be open this morning [illegible] o'clock. Get in line, don't [illegible].

FEDERAL CASE NEARLY ALL IN.

Witnesses Say Wholesalers Opposed Grocery.

Claim Jobbers Told 'Em not to Sell Direct.

Broker Admits Writing Firm Intimidating Letter.

At the close of yesterday's testimony before the Federal Trade Commission in the case of the twenty-eight local wholesale grocers and brokers charged with conspiring to stifle competition in the wholesale grocery trade in Los Angeles and vicinity, it was announced that the government or prosecution will finish the presentation of evidence today.

It is not known whether the respondents will be ready to put on their case immediately following, but Attorney Joseph A. Burdeau, on behalf of the commission, announced that a continuance for more than ten days will not be allowed the respondents for the preparation of their side.

The testimony taken yesterday was largely cumulative and was designed to prove that the largest wholesale establishments in this city combined to prevent the Los Angeles Grocery Company from competing with them as jobbers of groceries, and sought to prevent the local agents of manufacturers from selling goods direct to the company.

Arthur Lee, former buyer for the complaining company, and R. W. Dole, the present buyer, related many alleged instances of refusal on the part of the respondents to sell direct to the Los Angeles Grocery Company. It was claimed by them that they refused to do so, on the ground that other wholesale dealers would object.

OFFERED REBATE?

Mr. Dole said that Andrew A. Brown, general manager of the California Hawaiian Sugar Refining Company, had informed him that he could not sell direct to the Los Angeles Grocery Company.

Witness also stated that R. G. Raymer, of Maillard and Schmeidell, brokers, representing the Rumford Baking Powder Company, told him that he could not buy baking powder direct, but that if the company would order through other local jobbers it would be allowed a 5 per cent. equalization rebate.

Mr. Dole also testified that on another occasion a big order of cornflakes and fruited oats was shipped to Long Beach at the expense of J. H. Stuart and Company, brokers, in order that the sale might be made through Logan and Wilson, another jobber, located in Long Beach. The Los Angeles Grocery Company was compelled to freight the goods back from Long Beach to this city.

Solomon Schiff, of Schiff, Lang Company, brokers, admitted, after considerable hesitancy, that he wrote to Booth & Co., manufacturers, that if they sold direct to the Los Angeles Grocery Company they would get into trouble with other shippers.

H. P. Howlest, of the Western Sugar Refining Company, said that he received a letter from Cosmo Morgan Company, brokers, advising him not to sell direct to the Los Angeles Grocery Company as that would establish a bad precedent, and cause other chain stores to demand the right to buy sugar direct.

Andrew A. Brown, manager of the California Hawaiian Sugar Refining Company, admitted that he received a telegram from his brokers in Los Angeles, D. A. MacNeil and Son Company, telling him that the United States Food Administration had named the Los Angeles Grocery Company as a standard jobber, and asking him to verify the matter at Washington.

Boyd W. Doyle of Smith, Doyle and Vaughan, said that Flint and Boynton, brokers, advised him that they would handle his line in Los Angeles if he would refuse to recognize the Los Angeles Grocery Company as a jobber and would not sell to it direct.

C. E. Cumberson & Co., brokers, also told him, Mr. Doyle testified, that other Los Angeles jobbers would not stand for direct sales to the Los Angeles Grocery Company. Mr. Doyle declared that he had continued to sell to them in spite of the alleged boycott.

WILL FIX FAIR PRICES.

[illegible] will place on public sale this morning at 9 o'clock at [illegible] Broadway 2000 pounds of smoked bacon. The price will be [illegible] a pound.

[illegible] H. Cole, who served as local United States Food Administrator during the war, told the Mayor's "[illegible]" committee at its first meeting yesterday at the Mayor's office that in his opinion local wholesalers and retailers are not food [illegible], but that if the committee [illegible] these responsible for the high cost of living search must [illegible] the manufacturers, [illegible] "screws up" in the profits of food. He urged that the committee stop the exportation of [illegible].

[illegible] Young of the United States Department of Justice, who was [illegible] and outlined to the committee the scope of its work, took [illegible] Mr. Cole, declaring that [illegible] must share in the blame for the high cost of living. He cited a recent water-[illegible] where, he said, the [illegible] holding the "corner" [illegible] here for $40 a ton, and [illegible] knowing of the "corner" [illegible] then at the rate of $80 [illegible] Mr. Young also told how [illegible] at the barber last July [illegible] overboard in [illegible] and then jacked up the price. He told [illegible] is now being made [illegible] action of truck gardeners in Imperial Valley who are [illegible] with destroying large [illegible] of vegetables as their sale [illegible] caused a drop in prices. [illegible] to the committee, "the situation [illegible] the supply of food, [illegible] all articles necessary [illegible] life, oil, coal, fuel, etc. [illegible] work under the Lever Act [illegible] 1917, and will first [illegible] of all stocks of necessary [illegible] in each precinct of the city, [illegible] charged. The prices you [illegible] will doubtless be fixed [illegible] by the President of the [illegible] as the maximum to be charged under the law. The Attorney-General of the United States has just asked Congress to amend the law so as to prosecute and penalize profiteers, so that by the time your survey is completed, the law will doubtless be in effect. You are to report cases of profiteering, hoarding and wasting of food to the United States Department of Justice, for prosecution. Publicity will be a great help to your committee in calling the attention of the public to the conditions you find to exist."

Dr. F. H. Lane was elected temporary chairman of the committee, which will work in close touch with the Department of Justice. W. J. Washburn withdrew from the committee as he said that he could not give the work the attention it required. The committee will meet again at the Mayor's office tomorrow afternoon.

MUST KEEP AWAY.

Teacher Must Not Bother Wife or Child Pending Suit.

Because, as Mrs. Phyllis de Barbadillo alleged in Judge Myers's court yesterday, her husband, Gabriel de Barbadillo, created a disturbance when he went to her home to visit their child, the court made an order requiring him to keep away from his wife and child until the divorce suit is tried. Mr. Barbadillo is a linguist and singing teacher. His wife charges cruelty and non-support in her suit. They were married in San Diego in 1910. Mr. Barbadillo did not appear to oppose the order.

MT. WILSON RATE HIGHER.

High as is Mt. Wilson, rates to reach its summit must be higher, according to a decision of the State Railroad Commission which finds that the Mt. Wilson stage line must have $2.50 instead of $2 for a round trip per passenger from Los Angeles.

Oldest Dry Goods Store in Los Angeles — *Best in Dry Goods Since 1878*

Coulter Dry Goods Co.
FOUNDED — 1878
Seventh Street at Olive

Downtown Agency for McCall Patterns

For 29 Years Home of Perrin Gloves

Smart Suits for Fall Use

—The pre-eminent qualities are good taste, richness and serviceability—these qualities have never been more perfectly expressed than in these new fall models of Suede, Silvertone effects and lighter weight fabrics, some in checks as low as *$49.50*, others up to *$87.50*.

—Suits in Wool-Velour in wanted shades of Brown, Taupe, Henna, Wine, Green and Navy, priced *$52.50 and up*.

—Tricotine, the ever-popular material in Navy and Browns, beautiful quality. Priced *$65.00 and up*.

(Ready-to-Wear; Third Floor)

Beautiful New

Marquisettes and Voiles

—The loveliest drapes imaginable, excellent quality in a pleasing variety of materials and colorings.

—*White, Cream and Ecru Curtain Goods* for living and dining room. Some have tape borders, 36 and 38 inches wide. 50c value. Special *39c*.

—*Dotted Swiss*, small and medium dots, some in figured designs, 36 inches wide, 40c, for *29c*.

—*Sunfast Madras*, beautiful in the extreme, brilliant color range, excellent side drapes, in Blue, Brown, Green and Rose. Cross stripe, 50 inches wide, *$2.00*.

(Drapery Section; Fourth Floor)

Bathing Caps

at Greatly Reduced Prices

And this includes our entire stock.

$1.00 Bathing Hats.....75c — *50c Bathing Caps*.....35c
75c Bathing Caps.....50c — *25c Bathing Caps*.....15c

(Toilet Goods; Main Floor)

A Fitly Fitted Bag

New Autumn Velvet Bags, special *at $2.85*. We have only a limited number to sell; in brown, black, navy and taupe—the most demanded colors. A new and distinctly commendable feature is its roominess, has double pockets, large center mirror, coin purse; beautifully lined, tassel attached. This is decidedly one of the very best values we have had to offer in some time.

(Leather Goods Dept.; Main Floor)

COULTER'S—Seventh Street at Olive

La Grecque Tailored Underwear

Represents an ultimate achievement in lingerie.

We feature La Grecque Undergarments because it fully comes up to our standards. It is the perfect embodiment of irreproachable style correctness which the fastidious woman finds so irresistibly appealing to the smallest detail.

A complete line of this exclusive line is now on exhibition in our display rooms—gowns, corset covers, envelope chemises, drawers, knit combinations, open and closed drawer combination in our new straight line effects; also a sheath combination especially good for stout figures.

Envelope chemises are semi-fitted, doing away with much unnecessary fullness.

Separate drawers, the most perfect in the market. Gowns, in high neck, of heavy muslin, and low neck, short or elbow sleeves in fine sheer materials; with innumerable pleasing designs to select from. Let us demonstrate to you just why we are so enthusiastic over La Grecque Undergarments—the reasons are paramount.

(Muslinwear; Third Floor)

Glove Special

The value is so apparent that they sell themselves on sight, perfection of fit and consequent increase of wearability and satisfaction to the user. $1.75 and $1.50 values for 95c

16 button, black only, 5, 5½ and 6; $1.75 and $1.50 values for.....95c

1-clasp white kid, crochet embroidery, $3.00 for *$2.45*; all sizes 5½ to 7.

(Glove Section; Main Floor)

Necessities for the Home Dressmaker

Those that are doing sewing at home getting ready for the school opening will save by filling your wants from this list:

5c Bysaine Thread, 6 spools for.....25c
15c Sewing Needles.....12½c
6c Fireside Darning Cotton, *6 spools for*.....25c
5c Safety Pins, assorted sizes, 3 for.....12c
5c Dress Snaps, *3 for*.....12c
5c pkg. Common Pins, 3 for.....12c
10c Pearl Buttons, *2 cards for*.....15c
10c Pearl Buttons, suitable for children's dresses, special, *5c, or 6 for*.....25c
15c and 12½c Middy Emblems, *10c*. Every girl wants one.
85c Sanitary Apron.....25c
25c Sanitary Belt.....29c
And many others items not listed here.

(Notions; Main Floor)

Seventh Street at Olive—COULTER'S

HE MUST PAY RENT.

Mining Engineer to Also Give Wife Twenty Dollars a Week.

"How did you support your wife?" Judge Myers asked George S. Cummings, a mining engineer, in alimony proceedings yesterday.

Mr. Cummings replied:

"On money I borrowed from my mother." He also stated his mother makes him an allowance of approximately $150 a month.

Mrs. Cummings complained that she was ousted from her home when Mr. Cummings had the furniture removed in a van. The house is owned by his mother, she declared. Last May he gave up a position with a borax company and since that time he has made his wife an allowance. The court ordered him to pay the house rent and $20 a week for the support of his wife, Mrs. Bessie L. Cummings.

FLEET WORKERS THANKED.

Helen M. Craig, director of girls' work for the Los Angeles War Camp Community Service, yesterday forwarded to Mrs. Aletha Gilbert, city mother, to Mrs. Irma Graham, extension secretary of the Y.W.C.A., and to Mrs. J. N. Cable of the Red Cross canteen service a letter of thanks for services in connection with the entertainment of the Pacific Fleet.

Schools and Colleges

San Diego Army and Navy Academy
PACIFIC BEACH
Pasadena Army and Navy Academy
PASADENA

These select schools represent the very best mental, physical and moral training of boys.

The one is preparatory to colleges, West Point, and Annapolis. It is not only fully accredited, but it is in the University of California's "Division A," representing the highest scholarship standing. It is under Government supervision.

The other is primarily for younger boys. It is most delightfully located in suburb of Pasadena; in its general equipment and general excellence it is in a class to itself.

A boy's training and development should be more carefully looked after now than ever before.

For full information see the President personally during his stay at the Alexandria or address either of the Academies.

Office Hours:
Capt. Thos. A. Davis
Will be at
Alexandria Hotel
Mezzanine Floor,
10 a.m. to 3 p.m.
Each Day This Week.
Full information regarding these two excellent schools will be cheerfully furnished.

Miss Harker's School for Girls
Palo Alto, Calif.
High School. Lower School. Fully accredited. Strong French, music and home economic courses. Favorable climate and large grounds permit outdoor life all year. Resident nurse. Catalog upon request. 18th year opens September 15.
Write Miss Harker, Principal.

Schools and Colleges

THE TIMES SCHOOL AND COLLEGE BUREAU
Do you wish to know about a good school for your boy or girl? If so, write to us.
What kind of a school or college course is desired—Preparatory, Military, Business, Art, Law, Music, etc.?
What location do you prefer?
THE TIMES School and College Bureau keeps a list of the educational institutions in California and has carefully compiled information on file, from which source suggestions may be had which may be helpful to you.
This service is proffered gratis.
Address, write or call
THE TIMES INFORMATION BUREAU
619 S. Spring Street
Telephones Pico 700 and 10391

ACCOUNTING
Bookkeeping and accounting, complete. Drill for C. P. A. Scores of graduates earning from $2000 to $4000 annually. Certificate of Accountancy and B. C. S. degree conferred. Enrollment active. Send for catalog.
SOUTHWESTERN UNIVERSITY
WILCOX BUILDING. Bdwy. 5052. LOS ANGELES.

Law School
3-year day, 4-year evening curriculum; Harvard Case Method; Practice Court; Debating. Enroll now for next term.
Southwestern University
Wilcox Building. Bdwy. 5052

Commercial Experts' Training School
THE SCHOOL OF INTENSIVE TRAINING
Successors to Hoff's Expert Training Schools.
Day and Evening Classes. New Classes Formed Each Day.
Grosse Bldg. Pico 251. 60278.

CUMNOCK SCHOOL OF EXPRESSION
ACADEMY AND JUNIOR SCHOOL
Resident and day school for girls and young women. Fall Term Opens September 24, 1919.
HELEN A. BROOKS, M.A., Director
300 South Vermont Avenue Telephone 54720, Wilshire 79

The Glendora Foothills School
The Bishop's School for Young Children
Rt. Rev. Joseph H. Johnson, President of Board.
An all-year out-door Elementary School in the country. In the mountains—Glendora, Calif., from September 22nd to June 5th. At the Sea, Balboa Beach, July 7th to September 4th. For boys and girls from four to fourteen.
The formal work follows the course of study and meets the requirements of the elementary work of the Public Schools of California. Ten teachers for less than fifty children. All lessons are out of doors. The physical development of growing children is stressed. Outdoor sports of every sort, the year round.
For catalogue apply to
Paul Edward Webb, B.A., Headmaster.
Leadora Whitcomb Dabell, Principal.
Glendora, Los Angeles County, California.
Telephone Glendora 495.

HOLLMAN Business College
Business Training and Secretarial Courses. Fall Term opens Sept. 2nd. Realty Board Bldg., 631 So. Spring. 65552. Pico 3727.

EGAN SCHOOL
Little Theater Bldg. 1114 So. Figueroa St. Home Phone 60271
Not only a school for drama, but a school for general culture. MUSIC, DANCING, DRAMA, in all their branches. Patronized by Oliver Morosco, John Cort and many others. Little Theater for Rent for Recitals and Amateur Theatricals.

THE BISHOP'S SCHOOL FOR GIRLS (Scripps' Foundation)
LA JOLLA - BY - THE - SEA.
Twelfth year begins September 24th. Right Rev. Joseph H. Johnson, President. Mrs. Davis, representative of the school. Can be seen daily at 523 S. Olive St., by appointment. Pico 1921

The Claremont School for Boys
A school for a limited number of recommended boys. 35 miles from Los Angeles. Thorough academic work and much out-of-door life. W. E. GARRISON Ph.D., Headmaster, Claremont, Calif.

Y. M. C. A. Quick-Training Courses
Practical Instruction in Stenography, Book-keeping, Typewriting, Assaying, Spanish, Mathematics, Engineering, Automobile Repairing, Vulcanizing, Machine Shop, Accountancy, Advertising, Wireless. Write today. 715 South Hope St., Los Angeles.

Exceptional Faculty of Experienced Teachers. URBAN MILITARY ACADEMY Exclusively for Young Boys Emphasizing Home Life and Character Building.
Address C. Compton Burnette, Pres. Urban Military Academy, 806 So. Alvarado. Telephone 52447.

WESTLAKE SCHOOL FOR BOYS
612 S. ALVARADO.
College Preparatory. English, French, Mathematics. For terms Phone Wilshire 414. G. Holman Gardner, Headmaster.

University of Southern California
College of Liberal Arts
FALL SEMESTER BEGINNING SEPT. 29

Schools and Colleges

WILLIAMS INTERNATIONAL SCHOOL
THE BOARDING AND DAY SCHOOL
507 W. ADAMS LOS ANGELES, CALIFORNIA, U. S. A.

Long Beach Military Academy
ON THE BEAUTIFUL BLUFF AT BELMONT HEIGHTS.
2710 E. Ocean Ave., Long Beach.
Boarding and Day School for Boys. Full particulars on application to
PROFESSOR BLACKWELL

THE MARLBOROUGH, School for Girls, Los Angeles.
Offers unexcelled opportunities for study, recreation and health in delightful climate. New cement buildings. Schoolrooms and bedrooms instantly convertible into gymnasiums. Strong Latin, English and French courses. Model flat for Domestic Science and Art. Postgraduate work in Literature, History of Art, General Information, etc. Accredited colleges east and west. Gymnasium. All outdoor sports. 21st year opens September 24th. Address MRS. GEO. A. CASWELL, Principal, 5650 W. Third, Los Angeles, California.

16th Year CALIFORNIA MILITARY ACADEMY Phone Main 9000
The Home School for young boys only. Individual attention. Boys taught how to study. Constant supervision. Fine gymnasium, large athletic field, skating rink, sleyd. Army officers in charge of military drill. In session all year. Catalogue on request. 1500 E. Norton Ave., N. Wm. Brick, M. A., Principal.

DEANE SCHOOL
MONTECITO VALLEY, SANTA BARBARA, CALIFORNIA.
Prepares boys for the best secondary schools in the country. Courses parallel with the leading Eastern schools. Graduates now attending the Thacher School, St. Marks, St. Paul's, The Hill, Milton Academy, Andover, Choate, and other college preparatory schools. First term begins September 24th. Catalogue on application.

MACKAY Business College
908 S. Main. Phone 62192.
Secretarial Course, Gregg and Machine Shorthand, Book-keeping, Telegraphy. Railroad and Commercial work. Part of all expenses may be earned by assisting in office or private home. Day and Evening Classes. Founded by S. P. R. R. Co., 14th year under present management. Accredited.

The Westlake School for Girls
323 SOUTH WESTMORELAND, LOS ANGELES.
Residence and Day School. Fully accredited. All departments. Junior College Dept. Pipe Organ with Practice. Principals—Miss Frederica de Laguna, Miss Jessica E. Vance, Miss Anna B. Orton. Telephone Wilshire 52.

Elliott School for Girls, 1301 Gramercy Place
SUMMER SESSION, JUNE 30 TO AUG. 15.
Residence and Day School. Ideal Home Life. Character Building.
MARTHA COLLINS WEAVER, M. A. Telephone 73234

HARVARD SCHOOL (Military) For Boys 20th Year
Largest and best Equipped Boys' School in the West. Highest ranks in scholarship and military efficiency. Ten-acre campus in wonderfully healthful location. Designated by the War Department as a Reserve Officers' Training Unit, Junior Division. Graduates eligible for commission. Accredited to leading Universities and West Point. Summer session begins June 30th. For further information address: R. H. Gooden, A. M., Head Master, 16th and Western Ave., Los Angeles.

Learn Autos and Tractors
Earn $100 to $300 a month. Learn in two weeks by our system of practical instruction. All modern equipment. Expert instructors. Free $25 tractor scholarship after new year. Earn board and room while learning. Write for free catalogue. Show students at work, tells how YOU can make a big success in this business. NATIONAL AUTOMOTIVE SCHOOL, 523 South Figueroa, Los Angeles, Cal.

LA GRANGE SCHOOL
Westlake District, 304 S. Westlake.
RESIDENT AND DAY PUPILS.
Fall Term Opens Sept. 8th, New School Building. Phone 53741.

LOS ANGELES MILITARY ACADEMY
Delightfully situated on Huntington Drive, near Pasadena. Highest standard in SCHOLARSHIP, MILITARY TRAINING AND GENERAL CULTURE. Complete equipment. The school that appeals to thoughtful and discriminating parents. Special rates for summer months. Phone 31411. Walter J. Baily, A.M., Principal.

GIRLS' COLLEGIATE SCHOOL Adams and Hoover Streets.
Eighth Grade, Academic Courses. Accredited. Two years post-graduate work—Secretarial Training, Fine Arts, Home Economics, Social Sciences, Musical Advantages. Resident and Day Pupils. Miss Parsons and Miss Dennen, Principals.

American Chiropractic Drugless College 1924 S. Figueroa. Phone 23204.
Chiropractic, Post Graduate, Philosophy of Chiropractic, Drugless and Practical Nurse courses. Day and evening classes; 14 competent teachers. Clinical Department under supervision of the Faculty. Enroll now. Both men and women.

WILLIS-WOODBURY BUSINESS COLLEGE
Foremost Since 1884.
THE SCHOOL OF SATISFACTION.
S. T. WILLIS, PRESIDENT. 5TH FLOOR, HAMBURGER BUILDING

Page Military Academy A BIG SCHOOL FOR LITTLE BOYS
The largest school of its class in America. Pupils admitted at any time in the year around. Summer rates $50 a month. Send for catalog. Box 555. Phone 74214. Robert A. Gibbs, Headmaster.

HEAD SMASHED IN DEATH DIVE.

Clerk Makes Suicidal Leap from Tunnel's Top.

Fatal Jump is Seen by Many Waiting for Cars.

Girl Cousins Identify Man as a New Yorker.

After ripping all marks of identification from his clothing, Nathan Margolas, 25 years of age, a clerk at a local department store, yesterday leaped from the top of the Hill-street tunnel and was instantly killed. Two receipts for packages sent by Margolas to Miss Kaplan of 1038 West Fourth street, Santa Ana, and Miss Lena Bernstein of 828 Linden avenue, Long Beach, were used by the police to obtain identification of the body. The two young women are his cousins.

According to scores of persons who were standing at First and Hill streets waiting for street cars, the young man walked up the south flight of stairs leading to the small park on top of the tunnel and seated himself for a moment on the concrete railing at the edge. Leaping to his feet, Margolas dove from the railing as if diving into a swimming pool. He struck the sidewalk at the south end of the tunnel on the east side. Margolas landed on his head after having turned two complete somersaults in the air.

Police Surgeon Crossman, who was standing in front of the Receiving Hospital, less than half a block from where Margolas landed, rushed to the body, but was unable to be of any assistance, as Margolas's head was smashed flat by the force of the fall.

Police who investigated the suicide and identified the body were unable to establish any motive for the death leap. Miss Bernstein stated that Margolas came to this city about two months ago from New York, where his parents live. She told the police that he obtained work two days after arriving here and seemed to be in good health and spirits.

COUNTY CLERK JOB.

Supervisors Ask for Civil Service List for W. L. Clark.

Minor Moore, attorney for W. L. Clark, who heads the list for County Clerk, asked the Supervisors yesterday to request the Civil Service Commission to send in a list of eligibles from the recent examination. The board granted the request, asking the Civil Service Commission to send in a list as soon as one is ready.

The papers from the recent examination have been remarked, due to protests from unsuccessful candidates, but no return has been made. The matter got into the courts through the petition of Mr. Clark for a writ of mandate compelling the Civil Service Commission to certify a list of eligibles to the Board of Supervisors.

NEW TRIAL FOR INDIAN SLAYER.

"Even a Hindu" Must Receive Exact Justice Here.

Court of Appeal Overrules State's Opposition.

Finds Conviction Secured on Flimsy Evidence.

In an opinion urging that "even a Hindu" ought to have exact justice in an American court, division No. 2 of the District Court of Appeal yesterday denied the appeal of the State against a rehearing for Rulio Singh, convicted of murder in the first degree in the killing of Joe Albert, also a Hindu, by a jury in the Imperial county courts, Judge Franklin J. Cole presiding.

Singh's conviction was secured on testimony that the upper court finds was rather thin. The court argues that in all fairness the alien ought to be given another chance.

The testimony showed that the dead man and the wife of Singh were on very friendly relations, and the court could not figure out how Singh could walk about ten miles to the scene of the murder and back again within two hours. Then there was the question of allowing the evidence of the wife of Albert to go to the jury when no objection was made, under the law that makes a wife incompetent to testify against her husband, if objection is raised, but it appeared that her testimony was not very important, and the court did not pass on that feature.

Following the conviction of Singh, the district court ordered a new trial and an effort was made by the State to secure a reversal of that judgment, but unsuccessfully.

CLAIMS ALL AS HIS.

Boxer Wants Title to Lots, But Wife Alleges Joint Interest.

Ad Wolgast, former lightweight champion boxer, sued his wife, Mildred Wolgast, yesterday to quiet title to five lots in Venice which he declares he bought with his separate property. Mrs. Wolgast alleges the lots are community property.

ON BUYING TRIP.

J. C. Haggarty, of the New York Cloak and Suit House, has left for New York City, where he will seek the latest in fashions for Los Angeles women. Scarcity of merchandise caused principally by a labor shortage will make it necessary for him to remain a month or more. He has taken his golf clubs with him, and expects to try out some of the fast eastern courses. The Culver Country Club is Mr. Haggarty's home club.

MEETING AT MISSION.

An all-day meeting will be held at the Union Mission, 200 West Avenue Thirty-three, tomorrow. Exercises will begin at 10 o'clock a.m., there will be a free lunch at noon and special singing will be a feature throughout the day. The speakers will include Rev. Foster McAmmond, Rev. N. H. Bunce and Dr. Robert Renison.

LEGAL LIGHTS IN FISH WAR.

Great Array of Attorneys in Catalina Battle.

Fishers' Injunction Plea's Submitted on Briefs.

Seek to Stop State Arrests for Their Sea Raids.

That a bitter legal fight is to be staged over the sea wealth around Santa Catalina Island was evident yesterday from the long array of legal lights seen when the argument before Judge Valentine, sitting for Judge Jackson in the injunction suit of the Coast Fishing Company and 200 fishermen to restrain the State Fish and Game Commission from arresting them or interfering with them in catching fish in the neighborhood of the island, was submitted on briefs.

The question raised is whether the act forming the State into certain fish and game districts and creating district 20, including Catalina Island and the east shore of Catalina Island, is legally constituted so as to give authority to State officers acting under section 636 of the Penal Code to go out and arrest fishermen who are attempting to catch fish for the market within three miles of the eastern coast of Catalina Island.

It is claimed that the act, so far as district 20 is concerned, is unconstitutional, for the reason that the boundary of the district is so uncertain that it cannot be ascertained. In other words, a fisherman does not know whether he is violating the law or not. It is also contended that it is class legislation.

Another claim made is that because of the fact that the island is named in the act "Catalina Island," instead of by its proper name, the act has no application to "Santa Catalina Island."

The section of the Penal Code prohibits the catching of fish for marketing purposes within the boundaries described.

E. A. Meserve and C. W. Pendleton represent the plaintiffs; Carl Westerfeld the State; Frank Baker, City Attorney of Avalon, appears as a friend of the court; H. A. Chamberlain is counsel for two of the defendants. Bonner Richardson was present in the interest of the District Attorney's office, and H. G. Ferguson as Deputy County Counsel. Justice Wendell of Avalon was an interested spectator.

It is said that fish worth $90,000 was caught off Catalina in about three weeks, one of the biggest raids of the season.

NEW SECRETARY IS HIGHLY QUALIFIED.

MISS BARNWELL WITH Y.W.C.A. AFTER ACHIEVING MUCH IN WIDER FIELDS.

After several years of important service with the Y.W.C.A. in eastern fields, Miss Sue Barnwell, daughter of Mrs. H. L. Barnwell, of South Union avenue, has returned to her home city and September 1, will assume the office of general secretary of the local association, succeeding Miss Faith Smith, who recently resigned.

Miss Barnwell, who has a host of friends here, where her childhood and girlhood was passed, is a graduate of the Los Angeles High School, and later of Stanford University. Upon the completion of her studies she entered into active work with the Y.W.C.A., being appointed to the local board of managers. Later she became a member of the extension department and still later attended the Y.W.C.A. National Training School in New York, where she qualified for a wider field of activities with the association.

Miss Barnwell organized the International Institute in Los Angeles, a branch of the Y.W.C.A. work that has come prominently to the fore in the government's Americanization programme not only during the war, but in this reconstruction period. She was later chosen as a member of the staff of the national board of the Y.W.C.A., to organize other international institutes, among the most recent of these having been at Honolulu.

FORESTERS TO DANCE.

A social dance and 500 party will be given by Companion Court Emily No. 66, Independent Order of Foresters this evening, at 246 South Hill street. Foresters and friends are cordially invited.

A SERVICE INDISPENSABLE TO THE MAN OR WOMAN of property is supplied by the Trust Department of this bank. This department is specifically qualified by law to act in definite ways pertaining to the handling of money or property, and the legal restrictions imposed upon it only tend to increase its safety and value to its patrons.

IF you have property, money or a business which you wish to pass to your heirs and continue in their hands without loss or dissipation of funds through mismanagement, you need our service.

OUR fees, which are fixed by law, are not exhorbitant, and cannot exceed those allowed an individual trustee.

MR. C. SUMNER JAMES, our Trust Officer, will be happy to explain to you how the responsible services of this well equipped department apply to you.

THE Banking Department of this institution is open from 8 A.M. until 10 P.M., and the Trust Department from 8 A.M. until 5 P.M.

CITIZENS TRUST & SAVINGS BANK
(Deposits over Seven and One-half Million Dollars)
308-310 SOUTH BROADWAY
OPPOSITE GRAUMAN'S THEATRE

ORRA E. MONNETTE, President
GEO. W. WALKER, First-President
H. A. KEMLER, Cashier

(Owned by the Stockholders of the Citizens National Bank)

BIG SELLING CAMPAIGN TO DOUBLE OUR BUSINESS

We have decided to double our usual volume of business and are offering these unusual values to help us do it. Furnish your country or city home now. Goods packed for shipment without charge. We will hold goods until house is completed.

Big Special Sale of Dinner Sets from $8.20 to $45.00

Extra Heavy Galvanized Garbage Cans

The strongest and most durable garbage can on the market; 5-gal. size. Extra deep, sanitary cover. Regular $1.50. Sale price now, each 98c

Limit 3 to a Customer

Duplex Fireless Cooker

Do your cooking in comfort during the hot weather.

Gas Saver
Time Saver
Better Food

Once Used, you will never do without again.

1-Compartment, complete $15.50
2-Compartment, complete $25.75
3-Compartment, complete $45.00

Double Lined Ovens

Two sizes. Extra well made. Has drop door on hinge. Convenient for baking. 11x11 size. Regular $3.25. Now $2.69

13x14 size. Regular value $4. Sale price $2.98

Splint Clothes Basket

Three Sizes.
No. 0, 15x24, each 60c
No. 1, 18x26, each 80c
No. 2, 18x30, each $1

Phone Orders
Will Receive Our Careful and Prompt Attention
Main 528
Home 60749
Ring Up Order Dept.

Extra Well Made House Cleaning Ladders

You should buy one of these this week. Strong and durable.
3-ft. size 50c
4-ft. size $1.20
5-ft. size $1.50
6-ft. size $1.80

Roger & Bro. 26-Piece Silver-Plated Set

Fancy patterns, 6 Knives, 6 Forks, 6 Teaspoons, 6 Soup Spoons, 1 Sugar Shell, 1 Butter Knife, complete with satin-lined case. Regular Value $15. Sale Price, set $12.75

Refrigerators

Big reductions this week on high-class white enamel Food Chambers.

$13.50 to $45.00

Graniteware Kitchen Utensils

Large size Tea Kettle, Thursday, Friday, Saturday. Sale price, each 98c
Regular $1.50.

Nickel Plated Towel Bar

18-in. long. While they last... Sale price 25c

EXTRA SPECIAL Extra Quality Tissue Toilet Paper

Less than Wholesale
6¼c a Roll
Well worth 12c roll
4 for 25c
Case 240 Rolls, $6.25
Best value ever offered in Los Angeles

Wood Basket

You will need one for your beach or country cottage, each $2.25

An Exceptional Value A Good House Broom

We were fortunate in securing a lot of 500 brooms, well made and tied with fine strings. Sold regularly for $1. You can buy them while they last, for, each 49c
Delivered with Other Goods Only.

White Semi-Porcelain Cups and Saucers

Wednesday and Thursday, 20 pairs only sold at sale price, pair 20c

Garden Tools, Get ready for your gardening. Rakes from 50c. Hoes from 65c

Mail Orders
To insure prompt attention, mail order should be sent with order.

Jantzen-Railsback Co.
242-246 So. Broadway Next to City Hall

TEXAS OIL MAP FREE THE ENTIRE STATE OF TEXAS IS NOT AN OIL FIELD—DON'T BE MISLED—OUR NEW COLORED OIL DEVELOPMENT MAP SHOWS THE OIL FIELDS. FREE. PUBLISHED BY DUNBAR & CO. EL PASO TEXAS

The Los Angeles Times is the only newspaper printed in Los Angeles that daily publishes a sworn statement of its circulation.

TOO FAT?

A guaranteed weight reduction method; safe and pleasant. Brings slenderness, better health and happiness. Get a small box of oil of korein at the druggist's. Follow directions. You are allowed to eat sweets, etc.; no starvation or strenuous exercising. Your life becomes worth living with clearer mind, improved figure, buoyant step, cheerfulness and optimism. Get thin and stay so.—[Advertisement.

The jewelry store visitors to California always enjoy

Brock and Company,
"The House of Perfect Diamonds."
437-439-441 Broadway.

CONSTIPATION and PILES Cured
With Dr. Young's Rectal Dilators
Receipt of price. F. E. YOUNG & CO., Grand Crossing, Illinois.

GOOD USED CARS—The classified columns of THE TIMES contain HUNDREDS of MORE offers to select from than any other Los Angeles newspaper.

TO THE

Southern California Public

The patient and forbearing attitude of our patrons and the public generally in the present emergency is very much appreciated, indeed. We feel you will be interested in a statement of our position and the reasons for the policy governing us.

Policy. To restore our service to normal with competent men at the earliest practicable moment; to give the loyal employees, old and new, their choice of jobs in the order they qualify and maintain them in such positions; to provide the service most essential to the public first and add to it as our forces increase; to help keep the peace and maintain toward the public that kindly attitude it has maintained toward us.

Wages. The increases in wage scales of our motormen and conductors in December, 1916, compared with August, 1919—some thirty-two months apart—are shown below in percentages:

City Line service .....61% **Interurban passenger service** .....58-|-% **Freight switching and work train service** ..60-|-%

In addition **since** 1917 the Pacific Electric has given twelve days' vacation annually with pay to employees. They receive annual transportation after five years of service personally, and for themselves and families after eight years. Transportation to and from work is given all employees. All extra men in train service are guaranteed $100.00 monthly minimum wage. Average wage men on regular runs, in July, street car service $143.00; interurban service $151.00; freight service $173.00. These wages were increased four per cent. to five per cent. in August ,1919. (No extra pay or allowances during strike trouble considered in above).

Demands of Committees. On August 15th, 1919, at 10:00 a.m. a committee claiming to represent a "large majority of the employees" called and stated in writing to me, as Vice-President, that unless the agreement attached thereto was signed by 1:00 p.m. of that date they would cause the employees to withdraw from service by 2:00 a.m. the following morning. The agreement provided among other things for

(1) An average increase in wages of motormen and conductors of over 70% and in individual cases of eighty per cent., with large increases for other employees.
(2) Overtime in train service one and one-half the normal pay, based on eight hours or less per day.
(3) If men having regular runs were called to perform even **one extra trip,** they were to receive one day's additional pay therefor.
(4) Increase in back pay amounting to over $1,500,000 was demanded. The increase in pay roll annually above the present payroll would be approximately $2,700,000.

The railway failed to earn the amount of its pay roll, with other operating expenses, its taxes and interest on what it owed in 1918, by $1,695,000. During the six months ending June 30th the shortage was $886,000.

Enough money if these demands were complied with would not be taken in to meet operating expenses alone.

The Pacific Electric Railway could not operate if it met these demands. Its back is to the wall.

It has failed to earn its **fixed** charges to date by over $8,300,000. Its stockholders have never received a dividend.

The Pacific Electric Railway's statements are made to the Interstate Commerce Commission and the California State Railroad Commission in accordance with accounting system of the conditions. They are subject to public inspection and verification.

The Pacific Electric Railway has endeavored faithfully to give service that would build up Southern California, to pay the highest wages it could afford to its employees, and has trusted to the future to give some adequate returns on its investments. We cannot take anything out of the treasury to meet running expenses that is not there.

Many of our men have terminated their service with the company, but they did so after having received a personal appeal sent through the United States Mails to their homes outlining our position and policy. We now reaffirm statements made that the loyal men who have remained and who do remain with this company, together with the new men taken into the service, will be protected, their positions will be secure and seniority maintained as long as they are loyal and continue to perform their duties. [SIGNED]

H. B. TITCOMB,
Vice-President
Pacific Electric Railway Company

If you found a letter from another woman in your husband's pocket - what would you do ?

WOULD you faint? Would you send for a lawyer? Would you remain silent and wait? Or would you do what Mrs. Madden did, when the *other* woman came along? How would you act if you were in her position? "The test of a woman's quality," says Corra Harris, "is how she conducts herself when she finds that another woman is stealing her husband's love." If you want to know how to hold a husband's love begin reading

"Happily Married," by Corra Harris

Author of "Making Her His Wife," "The Circuit Rider's Wife," etc.

Mrs. Harris makes you see the inner workings of the mind of a woman who was too sure of her husband and of a husband who was too sure of himself. In this new novel she shows you just how a man thinks and why he acts in such peculiar ways. And oh! how Mrs. Harris does know her own sex! She understands every emotion they feel. She divulges all their little tricks in a most delicious manner. If you want to learn how to manage a man without letting him know it, read this extremely entertaining three-part novel beginning in Pictorial Review for September.

It was constantly argued during the middle ages that a man is bound to rule his wife

What makes a man different after he's married ?

DID it ever occur to you that every married man has a double personality? Why *is* your husband different from the man you married? What *is* the reason? You probably know a dozen couples who are unhappily married. Why? What *is* the matter with marriage?

Havelock Ellis, the eminent English sociologist, says that nine times out of ten it is the man's fault and then he gives some startling reasons for his theory. What do you think? In a brilliant and searching article in the September Pictorial Review, Mr. Ellis tells *why* husbands and men are two different things—and how this difference lies at the very root of "the marriage question."

He says that marriage is a risky experiment and nothing more. And that the system that worked five hundred years ago won't work today. The war has created a tremendous upheaval in the marriage relationship.

What is going to happen? Read what this supreme authority has to say on this subject in his sensational article in Pictorial Review for September called "What Makes a Man a Husband?"

This is the first of a remarkable series of articles on marriage which will appear in Pictorial Review this Fall.

He has never been claimed to be anything else but helpless.

Solving Household Problems

Putting the Home on a Business Basis—by Jenoise Brown Short

How to Stop Leaks in the Family Budget—by Elna Harwood Wharton

How Satisfied Housekeepers have Solved the Servant Problem—Told in Letters to the Editor.

The Right Way to Market—by Florence A. Warner.

COLOR PICTURES FOR YOU TO FRAME!

Love Lights the Way—for the Blinded Soldier

Woman's Work is Never Done—A Pickaninny's Portrait

The Twelvetrees Kiddies on their Summer Vacation

Children's Cutout—Dolly Dingle's Friend Betsy

EXCEPTIONAL FICTION

When Love is Young—LEONA DALRYMPLE

The Grapes of San Jacinto—ROSE SIDNEY

The Gift of Courage—MARY HEATON VORSE

The Honorable Gentleman—ACHMED ABDULLAH

Duotones—OCTAVUS ROY COHEN

Four more great articles in this issue

WHY DO AMERICANS HATE TO SAVE?
—By William G. McAdoo

No people in the world hate the idea of thrift as Americans do; yet no people can save so magnificently—when they are saving for a big purpose. Read what the greatest expert in the country has to say about *why Americans must learn to save in peace as well as in war.*

KATE GLEASON—AMERICA'S PIONEER WOMAN MACHINIST

The woman who turned a $100,000 failure into a success in one year—and how. Third in Pictorial Review's great series of American women whose achievements are remarkable.

THE ROUGH ROAD TO MOTHERHOOD
—By Bell Bayless

Every mother knows that motherhood isn't easy under the best conditions—but in this country 15,000 mothers die every year because they are bearing children under the *worst* conditions—amid dirt, neglect, and loneliness. Read this big human article on what American women can do to help.

WHAT WE CAN DO FOR THE BOYS WHO DIED IN FRANCE

A notable article by Mrs. Percy V. Pennybacker, president of the General Federation of Women's Clubs, on the best memorial we can give our soldiers.

PICTORIAL REVIEW

FOR SEPTEMBER

Largest 20 Cent Circulation in The World

The Times First Financial and Market Page

AMERICAN CRUDE OIL
UNITED OIL
NATIONAL PACIFIC
JADE OIL
MIDWAY NORTHERN

A complete, analytical report on any one of the above issues will be sent free upon request.

MARKET BULLETIN 100
A copy of this interesting financial publication will be sent free upon request.

COMMONWEALTH PETROLEUM
($37.50@$38.50)
An interesting analysis of this active security will be sent free upon request.

Private Wire Service with New York and other markets.

For Information call 60151—Station 3
For Quotations call 60151—Station 6.
Prompt and Efficient Service.

A. W. COOTE
Stock and Bond Broker
Member
Los Angeles Stock Exchange
San Francisco Stock Exchange
614 South Spring Street
237 East First St., Long Beach, Cal.
Tel. 60151. Main 4117

PIONEER HOUSE
E. F. Hutton & Co.
MEMBERS
New York Cotton Exchange
New York Stock Exchange
Chicago Board of Trade
118 West 4th Street
Home Phone 103504, Sunset Main 8170.
Hotel Alexandria.
Home Phone F3615 Sunset Main 5030
Pasadena—Hotel Maryland
Tel. Fair Oaks 62.
Through Wires to Chicago and New York Without Relay

Los Angeles Bank Stocks
Hold interesting speculative possibilities. We have prepared a circular showing the recent rapid growth of several of the leading Banks, the Book Value of their shares and Investment Return.
Mailed on Request.
Jno. O. Knight & Co.
BROKERS
H. W. Hellman Building
Members Los Angeles Stock Exchange. Telephone 10734.

ASSOCIATED OIL
COMMONWEALTH PETROLEUM
CALIFORNIA DELTA FARMS
We execute buying and selling orders in these securities, and will be glad to furnish information upon request.
CALL—WRITE—TELEPHONE
Howard G. Rath Company
Established 1910
Investment Securities
Members L. A. Stock Exchange
Security Bldg. Los Angeles.
Telephone 62761

STOCKS
Sold on partial payment plan — 1-3 deposit. Mail orders filled
EDWIN KENNEDY & CO
601-602 Security Building.
Members Los Angeles and San Francisco Stock Exchanges.

INVEST IN
STECKEL STUDIOS, Inc.
7 Per Cent. Cumulative Preferred and fully participating.
Write to
S. DANBY, 447 Douglas Bldg., Los Angeles.

HOME SERVICE COMPANY PREFERRED STOCK PAYING 8% HAS NEVER MISSED A DIVIDEND.
R. B. Morris,
509 Central Bldg. Broadway 6175.

We have the cash for the following:
States Consolidated
Trojan Oil
True Oil
Silver Cycle
Ranger Oil
Arizona Central
Goodyear Rubber
We buy and sell listed and unlisted stocks.
American Securities Co.
828 Story Bldg. Pico 3204.
202 West Third St. 62651.

This RICHFIELD-TORBA OIL CO. offers great opportunity. As their guest YOU may decide the merits of what we have to offer. Lease 30 miles from city.
R. J. SCOTT
Stock Broker. Investment Securities.
530 CALIFORNIA BLDG.
Los Angeles.
Phone 60281. Cor. 2nd and Broadway.

Exempt from Normal Income Tax.
We own and offer
MINNEAPOLIS STEEL AND MACHINERY COMPANY
Cumulative Preferred Stock
Net assets of $353 per share of this stock.
Quick assets of $260 per share of this stock.
Profits, after all taxes, have averaged for last seven years 3½ times the preferred dividend requirements.
Price 100 and Accrued Dividends
BOND & GOODWIN
Title Ins. Bldg.—Broadway 75
BOSTON NEW YORK CHICAGO SAN FRANCISCO SEATTLE MINNEAPOLIS PORTLAND

DAILY TRADE TALK.

E. F. Hutton Says High Taxes Hold up Business; Deflate the Dollar.

BY CHAPIN HALL.

E. F. Hutton, senior member of the firm of E. F. Hutton & Co., and one of the most widely-known stock brokers in the country, is in Los Angeles for a vacation during which he is making the Beverly Hills Hotel his base of operations.

Mr. Hutton's headquarters are in New York, but brokerage houses bearing his name are strewn clear across the right of way from Wall to Fourth street. He is typical of the keen, far-sighted, cool-headed young American business man and he does not view with alarm.

I caught him for a moment yesterday, on the wing. He told me, first of all, that he is an optimist, which, of course, is what every investment expert is bound to be. He believes that, barring revolution, the market has scraped bottom, and that very soon the climb back towards the sun will be under way. He bounds this belief on the theory that basically, the market leaders are financially sound; that therefor a flurry does not wipe out real value, any more than a covering of snow destroys the solid pavement underneath.

Incidentally he does not believe there is going to be a revolution. The labor question will be settled, because it must be settled, and it will be settled upon a basis of participation after realization; in other words a cut-in on surplus profits. Mr. Hutton thought he might be accused of advanced thinking in this respect, but he was assured that it is in line with just what many Pacific Coast employers are already doing.

The real problem, according to the distinguished visitor, is that of taxation. He argues that upon the present basis the government is placing a tax upon brains and ingenuity, and that development is halted under the tremendous imposts. "What is the difference," he asks, "whether we repay to the government the billions used to prosecute the war in five years or twenty-five years? It is all a matter of credit anyway."

It is Mr. Hutton's theory that the entire war obligation should be refunded on a term basis of not less than twenty-five years. Many fine corporate bond issues have a life of forty years, he says. Then instead of the confiscatory tax levy which now prevails he would assess against profit and income a straight 10 per cent. This, he claims, would work no hardship on productive business, would absorb the debt within a reasonable time, and would free capital from the thralldom it now rests under. "If I make $500,000 this year, and the government takes $350,000 of it away from me I have no incentive to extend my affairs, to take on new risks. I am going to play it safe; retrench. Men of affairs will not perform the tremendous labor necessary to develop their old or to establish new enterprises if they are only permitted to retain a third or less of the profits, but all of the losses."

When this problem is settled he thinks there will be a speedy and immediate resumption, expansion and progression along all lines which will lead to a period of great prosperity.

R. E. Mulcahey, of San Francisco, Pacific Coast manager for the Hutton company also came to town yesterday for a conference with the big chief. He too, sees daylight just ahead. Careful navigating over the immediate shoals and clear sailing beyond.

Mr. Mulcahey expects to return to San Francisco today; Mr. Hutton will leave for New York on the 25th.

Deflate the Dollar.

Investigating profiteering and regulating the cost of necessities is a very desirable concomitant in our economic stew, the real base of which is really the inflated dollar. Too much money is the root of the evil under which we are at the present time staggering. Legislators as a rule are so ignorant of the science of economics as they are of Halley's comet. They often belong to a class called by Mr. Vanderlip, "economic illiterates," and, being such, they are attacking the problem in a rough and tumble fashion. This system gets results, but not the best results. An occasional telling blow is landed, but when it is the fighter doesn't know how he did it, or if he can do it again. America had approximately $2,000,000,000 in gold on hand at the beginning of the war. Europe sent in another $1,000,000,000 in payment of supplies. This great hoard of gold naturally increased our bank deposits; and as bank deposits are the basis for our currency, the volume of currency, already high was increased by 50 per cent. As the volume of currency increased the price level automatically rose. A ton of feathers weighs exactly the same, to use an old simile, as a ton of lead, but occupies many times the space and is not nearly so easy to pack about. We have been dealing in feathers, and carry our prolific currency about in bales, but it doesn't buy us any more. Before the problem is actually solved we must deflate the dollar. There is too much air in it. The pressure is too high. When a dollar again becomes worth a dollar, living costs will go down and prices will return to normal. Impressive bank deposit totals are pleasant to contemplate. They gratify our pride. We look and say, "what a big boy am I." We inspect our wonderful array of figures set opposite the bank clearings, stick our hands in our arm-pits, expand our chest and ejaculate, "some city, eh, what?" Yet all that impressive array of ciphers and decimal points mean nothing until we have divided them by two. Too much gold; too much circulating medium; too many feathers; too much inequality. The 50-cent dollar of the banker may not be the 50-cent dollar of the laborer. The banker knows why; the man on the street doesn't. Let Congress take some expert advice. Don't hang it all on the profiteer who may be only an effect instead of a prime cause. Lets readjust our field glasses and stop kidding ourselves into the intoxicating belief that five plus five equals twenty.

The Stock Market.

The market locally was in good technical position with plenty of buying. Oils predominated. American Crude showed a gain, selling near the close at 43 1-2 cents. The unusual strength is believed to be the result of information that the present rate of dividend is to be increased shortly to 5 per cent. per annum. A new well recently brought in is reported to be a good producer and new territory in the Kern River field has been acquired. The market for Associated was in an improved condition opening at $89.75 and strengthening to a close at $90. Columbia was steady from $1.70 to $1.72 1-2. The books of this company will close today but the amount of the final distribution, if any, before the new control becomes effective has not been announced. Jade Oil declined slightly to a close at 21 cents. There have been rumors of the impending sale of this company, but the market does not seem to bear out the report for it lacks steadiness. United Oil was active, opening at 70 cents and moved up during the day a point and a quarter to a close of 71 1-4 cents. There was a steady and rather heavy buying movement in this stock all day, the significance of which was not revealed. National Pacific opened at 14 3-4 cents but under the impetus of heavy buying sold up to a morning close of 15 1-2. In the afternoon there was a slight reaction to a final close of 15 1-4. Union Oil was bid ex rights $157.50; cash stock, including the new right sold at $164. The rights were quoted at $8.37 1-2. This is the right to participate in the new stock issue, $6,500,000 recently having been authorized at par. The market will be governed largely by the fact that the Commonwealth people will take over all fractions on a basis of $60 for each full share right. Industrials were quiet. The sale of a large block of Globe Grain & Milling, preferred, was reported on a 6 5-8 per cent. basis. Goodyear, preferred, softened slightly to par and three quarters. Mines were featured by heavy trading in Tom Reed at $1.55 and unusual activity in Richmond Copper which ranged from 45 1-2 to a close of 47 cents. United Eastern weakened slightly and sold as low as $4.31. Other mines and Liberties were quiet and comparatively inactive.

Another Price Horror.

Disconcerting news comes out of the east that there may soon be another material increase in the retail cost of cigars and cigarettes many popular brands of which have already advanced from 50 to 100 per cent. Cigar distributors blame the manufacturers and the latter pass the blame along to the workers. In some parts of the country this latest increase in already effective. It has been held off in Los Angeles perhaps because of the price cutting campaign started by some of the smaller dealers. P. S. Hill, president of the American Tobacco Co., is reported to have said that "as long as the present labor conditions continue the price of cigarettes will continue to go up. So far manufactured tobacco products have increased less in price than any other product coming from the soil." The advertising manager of the United

(Continued on Tenth Page.)

BUTTER AND EGGS: LATEST PRICES.

LOS ANGELES, Aug. 19.—Butter, creamery extras, Produce Exchange closing price, 56 per lb.

Eggs — Fresh extras, Produce Exchange closing price, 51½ per doz.; case count, Produce Exchange closing price, 50 per doz.; pullets, Produce Exchange closing price, 48 per doz.

Cheese—35 per lb.

CHICAGO, Aug. 19.—Butter, higher; creamery, 48@53½.

Eggs higher; receipts, 14,636 cases; firsts, 41@42½; ordinary firsts, 36½@37½; at mark, cases included, 38@41; storage packed firsts, 42@43.

FINANCIAL.

OFFICE OF THE TIMES.
Los Angeles, Aug. 19, 1919.

Bank clearings yesterday were $7,440,574.77, an increase of $2,377,574.95, as compared with corresponding day last year.

	1919.	1918.	1917.
Monday	$8,067,888.24	$5,198,985.09	$3,870,090.33
Tuesday	$7,440,574.77	5,062,999.83	3,982,552.79

LOCAL STOCK EXCHANGE.

[Following were the closing prices and sales, as posted yesterday at the Stock Exchange, ground floor, I. W. Hellman Building.]

BANK LIST.

	Bid.	Asked.
Citizens' National Bank	$292.50	$315.00
Commercial National	175.00	....
Farmers & Merchants' Nat.	500.00	525.00
First National	700.00	720.00
Guaranty Tr. & Sav.	235.00	....
Hibernian Savings Bank	150.00	....
Home Savings Bank	185.00	....
Merchants' National	177.50	200.00
Security Tr. & Sav. Bank	397.50	425.00
Union Bank & Trust Co.	128.00	....
U. S. National Bank	155.00	....

BOND LIST.
(With Accrued Interest.)

	Bid.	Asked.
American Petroleum Co.	98	....
Associated Oil Co.	97½	100
California Delta Farms	104	....
Home Telephone Co.	91	92
Home Tel. Co., 1st Refg.	88	91
L. A. Electric Co.	95	100
L. A. Gas & Elec. Co.	92	....
L. A. Pac., 1st Con. Mtge.	84	85
L. A. Pac. Ry. 1st Refg.	70	....
L. A. & Pasadena Elec. Ry.	85	....
L. A. Public Market Co.	100	....
L. A. Railway Co.	75	....
L. A. R. R. Corp. 5s	....	80
Mission Transf. & R. Co.	98¾	1....
National Co. of California	80	82
Pacific Electric Ry. Co.	79	80
Pacific Light & Power Co.	90	....
Pacific L. & P. Gt.	91½	....
Pasadena Home T. & T. Co.	....	90
Prod. Transportation Co.	50	100
S. P. R. R. Co., 1st Refg.	88	....
Temescal Water Co.	90	....
Traders' Oil Co.	95	....
Union Oil Co.	94½	96
Union Transportation Co.	97¾	97½
U. S. L. D. T. & T. Co.	75	....
Visalia Water Co.	99	....
Whittier Home T. & T. Co.	50	....

LIBERTY BONDS

	Bid.	Asked.
1st Liberty 3½s, 1917	99½	....
1st Liberty Conv. 4s, 1917	93⅝	....
1st Liberty Conv. 4¼s, 1918	93¼	....
2nd Liberty 4s, 1917	92⅝	....
2nd Liberty Conv. 4¼s, 1918	93	....
3rd Liberty 4¼s, 1918	94½	....
4th Liberty 4¼s	93	....
4th Victory	99⅝	....

INDUSTRIAL LIST.

	Bid.	Asked.
California Delta Farms	$ 60.50	....
California Packing com.	66.12½	67.00
Globe Grain & Mill Co.	192.50	200.00
Globe Grain & Mill pfd.	7	6¼
Goodyear T. & R. pfd.	100.25	100.75
Hutch. Sugar Pl. Co.	....	25.00
L. A. Investment Co.	....	93.00
S. Joaquin L. & P. com.	8.00	11.00
S. Cal. Edison pfd.	100.00	....
Sou. California Edison pfd.	90.00	90.50
Sou. Cal. Iron & St. Co.	....	110.00
Union Sugar Co.	47.25	50.00

OIL LIST.

	Bid.	Asked.
Amalgamated Oil	$	80.00
American Crude Oil	.43	.44
Associated Oil	89.75	90.00
Central	.98	1.02½
Columbia	1.70	1.74
Fullerton Oil	3.00	3.50
Jade Oil Co.	.20½	.21½
Mascot Oil Co.	2.00	2.25
Midway Northern	.42	.44
Mt. Diablo	1.50	1.52
Nat. Pacific O. Co.	.15¼	.15¾
Olinda Land	.39	.39½
Rice Ranch Co.	.60	.70
Union Oil	157.50	....
United Oil Co.	71⅜	71¾
Victor Oil Co.	.22½	.34⅝
West Coast pfd.	96.00	....

MINING LIST.

	Bid.	Asked.
Ostman District—		
Adams Mining Co.	$ .01⅝	.01½
Arizona Tom Reed	.01	....
Big Jim Cons. Mining	.10½	.11¼
Boundary Cons	.01⅝	.02
Gold Dust	.12½	....
Gold Ore Mining Co.	.08½	.08⅝
Gold Road Bonanza	.08	.09
Lucky Boy	.02	.03
Nellie Mining	.07	.08
Ostman United	.05⅝	.05⅝
Limerick Mining	.05	....
Telluride Mining	.17	....
Tom Reed	1.54	1.56
United Eastern	4.30	....
Other districts—		
Rose Gold Mining	.20	....
Richmond Mining & Milling	.47	....
Yellow Pine	1.15	1.25

SALES—Morning session: 80 Associated Oil at 89.75; 1700 American Crude Oil at .43; 4000 Big Jim Cons. Mining at .11; 50 Goodyear pfd. at 100.50; 150 Globe Gr. & Mill. pfd. at 6⅝ per cent.; 700 Jade Oil at .22; 8 100 1st Lib. Cvtd. 4s, 1917, at 93⅝; 4 1st Lib. Cvtd. 4¼s, 1918 at 93⅝; 1 $50 do. at 93⅝; 2 $100 2nd Lib. Loan 4s, 1917 at 92⅝; 1 $500 2nd Lib. Loan 4¼s, 1918, at 94⅝; 1 $50 4th Liberty 4¼s at 93; 1 $100 do. at 93; 2 $500 do. at 93⅛; 1 $100 Victory Bond at 99⅝; 3 $50 do. at 99⅝; 1 $1000 do. cash, 99⅝; 200 Mt. Diablo at 1.52; 25,000 National Pacific Oil at 14¾; 5000 do., 8.5 at 14⅞; 2000 do. 1 at 14⅞; 2000 do. at 15; 5000 do. at 15¼; 1000 do. at 15¼; 8500 do. at 15¼; 8000 do. at 15¼; 750 Richmond Copper Co. at 45½; 1000 do. at 45¾; 4000 do. at 46; 1200 Tom Reed at 1.55; 500 United Eastern at 4.32½; 10 Union Oil (cash) at 163.50; 55 do. (cash) at 166.00; 5400 United Oil at .70; 1000 do. at 70½; 1000 do. at 70¾; 2000 do. at .71; 1000 Columbia at 72½; 4 $1000 2nd Lib. Cvtd. 4¼s, 1918, at 93; 1000 Rice Ranch Oil at .85; 1000 Tom Reed, 1.53; 1000 United Oil at .70.

SALES—Afternoon session: 10 Associated Oil at 90; 5 do. at 90.25; 1000 American Crude Oil at 43½ 1200 Big Jim Cons. Mining 8.5 at 11; 100 Columbia at 1.72; 2000 Gold Ore Mfg. at 3½; 4000 Jade Oil at 21; 3500 L. A. Investment at 90; 2 $50 2nd Lib. Loan 4s, 1917, at 92⅝; 2 $100 2nd Lib. Loan 4¼s, 1918, at 94⅝; 1 $500 do. at 94⅝; 2 $100 4th Liberty 4¼s at 93; 1 $100 Victory Bond at 99⅝; 1 $50 do. at 99⅝; 100 Mt. Diablo at 1.52; 2000 National Pacific Oil at 15¼; 1000 Ostman United at 3½; 2000 Richmond Copper Co. at 45½; 1000 do. at 46; 1000 do. at 46½; 1000 do. at 46½; 1000 do. at 47; 200 Tom Reed at 1.55; 25 Union Oil (cash) at 166.00; 5 United Eastern 8.5 at 4.31; 200 do. at 4.31.

Informal sales: 500 Big Jim Cons. Mining at .11; 100 Calif. Packing Co. at 66.00; 2000 National Pacific Oil 8.50 at 15¾; 200 L. A. Investment at 92; 500 Tom Reed at 1.55; 1000 United Oil at .71.

PRICES ON LOCAL GRAIN EXCHANGE.

	—Car lots— Bid.	Asked.
Futurity	$ 3.20	....
Wheat—		
Local	48.00	53.00
Northern rail	47.00	51.00
Northern water	46.00	47.50
Utah-Idaho	47.00	49.00
Los Angeles, Utah-Idaho—		
With diversion	47.00	48.80
Without diversion	47.00	48.25
Milo maize—		
On track	3.00	....
In transit	2.91¼	2.92½
10-day shipment	2.90	2.92½
20-day shipment	2.91¼	2.92½
Barley—		
On track	3.13⅝	3.20
In transit	3.13⅝	3.17½
10-day shipment	3.13⅝	3.16¼
15-day shipment	3.13⅝	3.15
20-day shipment	3.13⅝	3.16¼
Corn—		
Sacked, No. 1 yellow	3.75	3.85
Sacked, No. 2 yellow	3.70	3.80
Sacked, No. 3 yellow	3.65	3.80
Sacked, No. 2 white	3.65	3.85
Sacked, No. 3 white	3.50	3.62½
Milo maize, 100-ton lots—		
Second half August	2.88⅝	2.92½
First half September	2.90	2.95
Second half September	2.91¼	2.97½
All August	2.87½	2.92½
All September	2.90	2.97½
All October	2.88⅝	2.97½
All November	2.88⅝	2.90
All December	2.87½	2.90
Barley, 100-ton lots—		
Second half August	3.13⅝	3.17½
First half September	3.13⅝	3.17½
Second half September	3.15	3.18⅝
All August	3.13⅝	3.16¼
All September	3.13⅝	3.16¼
All October	3.17½	3.21¼
All November	3.20⅝	3.20½
All December	3.25	3.27½

YESTERDAY'S SALES.

Milo—	
3 cars 10-day	$2.91¼
3 cars 20-day	2.91¼
Barley—	
1 car 20-day	3.15
100 tons all August	3.13⅝
100 tons all September	3.15
100 tons all November	3.23⅝

ALFALFA QUOTATIONS.

The Alfalfa Growers of California, Inc., 525 Central Building, Los Angeles, furnish the following quotations on alfalfa hay, which are selling prices to purchasers of carloads f.o.b. car Los Angeles: No. 1 dairy hay, 27.00@28.00 a ton; standard dairy, 24.00@26.00 a ton; standard alfalfa, 21.00@23.00 a ton; stock alfalfa, 17.00@19.00 a ton.

74284

PRODUCE RECEIPTS IN SAN FRANCISCO.

[BY A. P. NIGHT WIRE.]

SAN FRANCISCO, Aug. 19.—Receipts: Barley, 1216 centals; beans, 1020 sacks; potatoes, 1843 sacks; onions, 2400 sacks; hay, 652 tons; hides, 368 in number.

Flour, 8-8s, 11.90.

Bananas, 8c@8½ lb.; apricots, 6½; strawberries, 10.00@12.00 chest; grapes, seedless, 1.25@1.40 small lug box.

HEAVY ARRIVALS OF PRODUCE HURT PRICES.

DECLINE IN GRAPE MARKET PREDICTED OWING TO THE RECORD CROPS.

The general list on the floor of the local produce exchanges was considerably weaker yesterday owing to the heavy arrivals of most all varieties of fruits and vegetables. Prices opened strong but owing to the heavy late arrivals and the quality and condition of the majority of the offerings quotations began to decline and failed to recover during the latter part of the session despite the fact that the wholesalers tightened up and held their commodities for higher prices. The farmers appeared very nervous during the latter part of the morning and flooded the floor with all varieties of fruits and vegetables which they moved as fast as possible at a very low level. This had a strong tendency to drag prices downward. The local shippers and retail dealers took advantage of the nervous condition on the floor and also hammered quotations down, buying in large quantities of stock at a very low level.

Plums suffered the heaviest losses, making a sharp decline of from 30 to 35 cents per lug box, despite the excellent quality of the stock offered. There was very little demand for this stock because the canneries and the general public are not canning or preserving any of it owing to the high cost of sugar at the present time. There were a few apricots in evidence during the first hour's trading but they were snapped up quickly by the local shippers before the local retailers knew they had been placed on the floor. This stock brought as high as 12 cents per pound because of its good quality and condition.

The grape market also suffered a heavy slump owing to the heavy arrivals of the past two days. The floor was flooded with all grades of stock during the early part of the session and there was a fairly good demand for the majority of the first-class offerings. Wholesalers predict heavy declines in the grape market during the next thirty days as the producing sections report the heaviest crops in history will be harvested this season. They further say that owing to prohibition and the prohibiting of wine manufacturing, that there is no outlet for their vast crops and that the bottom will fall out of the market if the problem is not solved soon.

There was very little change in the melon market and good stock moved readily at a fractionally lower level. Cantaloupes were in good demand throughout the entire session and first-class stock closed at $1.25 to $1.50 per crate. Watermelons were less active and prices closed slightly lower.

Other fruits and vegetables closed at a fractional decline.

The following prices were obtained by the local wholesalers yesterday:

APPLES—No carlot arrivals. New crop, Alexanders, apple boxes, 2.75@3.00; Gravenstein bulk, 5@6 per pound; packed, 3.10@3.25; No. 2, 2.65@2.00; Red Astrakhans, 4@5 per pound; Crabapples, 2.00@2.25.

BANANAS—Kentucky Wonders, 3@3½ per pound; practically no demand.

BLACKBERRIES—4.50@4.75 per crate of 30 baskets.

CANTALOUPES—No cars on track. Quality and condition generally good. San Fernando local Honey Dews, 1.35@1.50; Tip Tops, best, 1.50@1.75; Rocksfords, 1.25@1.50; Paul Rose, 1.50@1.75.

CORN—Roasting ears, 60@65 per lug box of 3 dozen.

CARROTS—30@35 per dozen bunches.

CUCUMBERS—Local stock, lug boxes, 20@25.

CELERY—Local, best, 1.00@1.25 per dozen bunches; crates, best, 4.50@5.00.

EGGPLANT—Best, 4@5 per pound; poorer less.

GARLIC—Local, 40 per pound.

GRAPES—No carlot arrivals. Local and Northern Thompson Seedless, best, 5@6 per pound; Tokays, 8@9; Malagas, 6@7½; Muscats, 5½@7½; Rose of Peru, 7@8.

GRAPEFRUIT—Local fancy, 3.50@5.00; poorer, 2.50 up.

LEMONS—Fancy, 6.00@6.75; local packed, 4.00@4.50; loose, some ripe, 3.00@4.00.

NECTARINES—2 cars arrived. Best large, 7@8 per pound; small, 6@7 per pound.

ONIONS—4 cars arrived. No cars on track. Demand and movement slow. Homegrown White Globes, 90@1.00 per lug box; 2.90@3.00 per crate; yellow varieties, 2.50@2.85 per crate; lugs, 1.00@1.10.

ORANGES—Valencias, medium size, fancy, 5.25@5.75; local packed, 3.00@4.00.

PEACHES—4 cars arrived; no cars on track. Demand and movement moderate. Local and northern varieties, 4@6 per pound; lug boxes, 1.00@1.60.

PEARS—7 cars arrived, 3 cars on track. Northern Bartletts, No. 1, 6@7 per pound; No. 2, 5@6 per pound; lug boxes, 1.25@2.00; packed, 2.50@3.75.

PEAS—Locals, 8@9.

PEPPERS—Red, 45@50 per lug box; Chili 35@45 per lug box.

PINEAPPLES—15@16 per pound.

PLUMS—No cars arrived. Demand and movement slow. Satsumas 5½@6 per pound; Burbanks, 4@5 per pound; Hungarians, 7@8 per pound.

POTATOES—18 cars arrived, 4 cars on track. Demand and movement moderate, market steady. Stockton Burbanks, reported, sacked per 100 lbs., 3.00@3.50. New stock, Stockton Burbanks, 3.00@3.40. Homegrown White Rose, 1.00@1.25 per lug box; sacked per 100 lbs. No. 1 grade, 3.00@3.40; No. 2 grade, 2.50@2.75.

RASPBERRIES—Locals, 4.50@5.00 per crate of 30 baskets.

SWEET POTATOES—5@5½ per pound.

TOMATOES — No carlot arrivals. Lug boxes, ripes, 50@60; shipping stock, 45@55.

TURNIPS—25@30 per dozen bunches.

WATERMELONS—No carlot arrivals. Demand and movement slow, quality and condition generally good. Local Chilsons and Kleckleys, large 1½ per pound; medium, 1 per pound; small, ½ per pound.

POULTRY—Prices to producers:

Hens over 30 lbs. and under 36 lbs to the doz. 26
Hens over 36 lbs. and up to 45 lbs. to the doz. 26
Hens, 45 lbs. and up, per doz. 33
Hens, colored, weighing 4 lbs. and up each 26
Broilers, weighing 1 lb. and up to 1½ lbs. 27
Broilers, 1½ lbs. and up 27
Fryers, 2@4 lbs. and up 27
Roasters, soft boes, 3 lbs. and up 30
Stags 18
Old cocks 10
Ducklings, 3½ lbs. and up 27
Ducklings, other than Pekins, 3½ lbs. and up 27
Ducks, "old," 3½ lbs. and up 27
Geese 25
Young Tom turkeys 4
Hen turkeys 34
Old Tom turkeys 28
Belgian hares 18
Capons 42
Squabs 40
Old pigeons, per doz. 1.00

THE HIDE MARKET: MILWAUKEE PRICES.

[EXCLUSIVE DISPATCH.]

MILWAUKEE, Aug. 19.—Hides: Green, No. 1, per pound, 30@35; No. 2, 29@34; green, No. 1 bull sides, 22@24; No. 2, 21@23; part cured hides, No. 1 (other grades in proportion,) 36@40; cured, No. 1 hides, 25 pounds and up, 40@45; No. 2, 39@44; cured, No. 1 bull hides, 29@30; No. 2, 27@29; dry salted hides, 39@44; No. 2, 37@42; dry flint hides, 45@50; No. 2, 43@48. Horse hides, No. 1, 12.00@16.00; No. 2, 11.00@18.00. Calf skins, G. S. No. 1 veals, 8 to 15 pounds, per pound, 70@80; No. 2, 68½@78½; deacons, G. S. No. 1, 8 pounds and down, apiece, 4.00@4.50; No. 2, 3.50@4.00; kips, G. S. No.1 veal, per pound, 50@53; No. 2, 48½@52½; dry, 50@52; ewes, 8.00@7.50.

EASTERN CITRUS MARKET.

CITRUS FRUIT SHIPMENTS
SOUTHERN CALIFORNIA.

	Oranges.	Lemons.
August 18	55	18
Total cars to date this season	30,564	3,700
Total cars to same date last season	12,997	3,004

[EXCLUSIVE DISPATCHES.]

NEW YORK, Aug. 19.—Twenty-four cars Valencias and one mixed car sold. Market is lower on oranges.

VALENCIAS—	Avge.	VALENCIAS—	Avge.	VALENCIAS—	Avge.	VALENCIAS—	Avge.
Old Mission, fcy.	....	Fullerton Jack	3.55	Rosemoyne, STx	5.60	Venecia, COx	2.50
Orchard, NaUo	3.40	Rialto Boy	3.50	Sunland, STx	4.15	Daisy, COx	4.85
Sunflower, FOG	5.35	Daisy, Cox	4.70	Cock of the Walk, STx	5.05	Gladiola, Cox	2.65
Golden Eagle, CCC	5.10	Bird Rocks, ORx	5.00	Dreamflower, STx	3.90	Golden View, QCx	4.05
Alamo, AFD	5.05	Transcontl., ORx	6.05	Luxury, RHx	4.55	Gladiola, Cox	2.65
Mars, AFD	4.65	Goldfinch, ORx	4.70	Golden Circle, AHx	3.40	Family, QCx	2.80
Red Label	4.50	Whittier, STx	5.50	Cornell, SAx	4.05	Lotus, OKx	5.05
Lady Rowena	4.40	Cal. Belle, NOx	7.15	Colonia, SAx	3.70	Monogram, OKx	4.00
Standard, NaUo	4.10	Carmencita, NOx	5.45	Colombo, NOx	4.50	GRAPEFRUIT—	Avge.
Lotengo, Sparr	4.05	Transcontl., ORx	5.85	Las Palmas, NOx	3.40	Orchard, NaUo	3.00
Brownie	4.00	Goldfinch, ORx	4.95	Glen, Alpa, ACGx	3.80	Standard, NaUo	2.10
Jupiter, AFD	3.90	Gen. Wash., ORx	6.45	Florencia, Cox	3.75	Orchard, NaUo, (halves)	2.45
Sapho	3.75	Advance, ORx	5.55				
		Atlas, ORx	5.90				

NEW YORK, Aug. 18.—Delayed wire.

VALENCIAS—	Avge.	VALENCIAS—	Avge.	VALENCIAS—	Avge.	VALENCIAS—	Avge.
Whittier, STx	5.60	Cock of the Walk, STx	5.35	Pet, SDx	4.40	Alhambra, STx	4.25
Advance, ORx	5.70	Dreamflower, STx	4.40	Whittier, STx	5.70	Paul Nerone, SAx	4.65
Pico, STx	4.40	Rancho, STx	4.70	Pico, STx	4.65	Glendora Heights, ecr., ACGx	6.20
Mark Twain, ORx	5.40	Tryc, ORx	6.00	Carmencita, NOx	5.80	Glendora Heights, ecr., ACGx	4.75
Sweetheart of the Orange, RHx	4.25	Atlas, ORx	5.95	Golden View, QCx	4.25	Evolution, ACGx	3.65
Jack & Jill, RHx	3.00	Gen. Wash., ORx	6.45	Family, QCx	3.15		
Cincinnatus, RHx	3.75	Parrot, SAx	4.75	Red Shield, ACGx	4.70		
				Green Crown, ACGx	4.00		

PHILADELPHIA, Aug. 19.—Eight cars of oranges sold. Market is unchanged.

VALENCIAS—	Avge.	VALENCIAS—	Avge.	VALENCIAS—	Avge.	VALENCIAS—	Avge.
Oxford	5.60	Green Cru., ACGx	3.70	Hector, ORx	3.50	El Modena, ORx	3.35
Sunrise	4.40	Purple Hand, ACGx	3.20	Hector, ORx	4.90	Hector, ORx	4.60
Cino	4.30	Atlas, ORx	5.00	Goldfinch, ORx	4.10	Plain Ends, ORx	3.70
Gabrielia, AOD	2.50					La Habra, NOx	5.95

PITTSBURGH, Aug. 19.—Three cars oranges, and one car lemons sold. Market is easier on oranges, steady on lemons.

VALENCIAS—	Avge.	VALENCIAS—	Avge.	VALENCIAS—	Avge.	LEMONS—	Avge.
Or. Queen, THP	4.80	SS, ORx	4.50	Alhambra, STx	3.70	Bridal Veil, VCx	2.30
Golden Clus., THP	2.60	Mohawk, ORx	4.80	Don Quixote, STx	3.75	White Cross, VCx	2.50
Searchlight, ORx	5.65						

BOSTON, Aug. 19.—Nine cars oranges and one car lemons sold. Market is lower on oranges and lemons.

VALENCIAS—	Avge.	VALENCIAS—	Avge.	VALENCIAS—	Avge.	VALENCIAS—	Avge.
Tesoro Blos, ASB	$5.05	Cougar, Cox	3.55	Golden W. STx	4.45	Whittier, STx	3.15
Or. Queen,

Service
ND HOUSE
OU
RELY
U
erence
R, & CO.
CORPORATION BONDS
el. Broadway 327.
New York.

00
RAILWAY CO.
Gold Notes
rities)
ruary 1, 1922
ust 1, 1924
an Northern Railway Co., and are se
due 1934, pledged at 70. These general
of and interest, by the Canadian Govern
ern Railway was recently acquired by
00, yielding 6%
0
S COMPANY
ferred
share
e of 6% on its preferred stock for over
nge for 10 years and has never sold
real estate or plant can be created with
stockholders.
s—yielding 6.06%
DULIN COMPANY
GS BLDG.
Pasadena

L FOR INFORMATION CONCERNING
LS & CO., INC., 7% CUM. PREF.
CO. 7% CUM. PREFERRED.
OR CAR CO. 7% PREFERRED.
S, INC., CONVERTIBLE 6s, 1930.
EFINING CONVERTIBLE 7s, 1923.
, Lynch & Co.
, CHICAGO, DETROIT STOCK EXCHANGES
DG. PHONE 4367.

or Investment
uys and sells all issues of U. S. Liberty
pal, and high-grade Corporation bonds.
NATIONAL BANK
OF LOS ANGELES
esources over $25,000,000.
ing Sts.
Telephone

PROVEMENT BONDS
ome Tax Exempt
K BROTHERS
et Improvement Bond House
310 Watts Bldg.
San Diego, C

7% 7½%
BANKS
throughout the country have
and millions of dollars of
securities held by the
CITIZENS TRUST &
SAVINGS BANK
Trustee
ures the payment of
terest and Principal
on our
CONVERTIBLE TRUST
CERTIFICATES
in amounts of
$100, $500 and $1000.
Send or call
for Booklet.
UTT & HORNE Co.
Permanite Floor HOME 10206
Nat. Bank Bldg.

you are interested in
Ajax Oil
orth American
Petroleum
other oil issues, we
be glad to have you
, call or write us for
nforming them.
Specialize in Oils.
R W. McGRATH
& COMPANY
and Bond Brokers.
L. W. Hellman Bldg.,
S ANGELES, CALIF.
Phone—6135.

We Buy and Sell
RITY BONDS
Exchange Prices. We
outside customers send
look by registered mail.
mail same day as re-
CEIVE, BUY AND SELL
IN ALL STOCK EX-
CHANGES
CHEK & COMPANY
Brokers
Los Angeles Stock Exchange.
Hellman Bldg., Los Angeles.
TEL. 60126. 61128.

TEXAS
ases Anywhere
Oil Investments
te Quotations
ks and Bonds
O. P. MAYER
W. Hellman Bldg.
h & Main Sts.

Securities
Company
k and Bonds
Oil
Mines and
Industrial
BLDG. Phone 3304
ST. 62651

KS & BONDS
L. S. ESTLE
Stock Exchange
W. Hellman Bldg.

Staple Cotton
acres of land in Arizona within three miles
flow water, fine soil, located within 24 miles
staple cotton was developed. Will sell
Land under mortgage, must be paid
ance; terms.
E, box 79, TIMES OFFICE.

N & BRYAN
New York Cotton Exchange
Chicago Board of Trade
FFICE, 210 WEST SEVENTH STREET
DEWITT HARLOW, Manager
Phone.

LTON & COMPANY
ly in Government and Municipal Bonds
ed to buy and sell all Liberty Bonds
Loan issues.
ith Insurance Bldg.

Square
Business Property.
$75 per front foot.
Save as $60 per foot
OWAN & CO.
10444

STUART, Broker
Security National Bank
Los Angeles.
Portfolio showing oil
est in Texas.

WING HERB CO.
Sts., Los Angeles.
to U. S. Millions of
cured. Why not

ED CARS — The
ness of THE TIMES
REDS of MORE
ter than any other
newspaper.

& LEWIS
Municipal and
Corporation Bonds
Listed Securities
Stock Exchange
Bank Bldg.

MINE GIANT GOLD MINES CO.
Permit to sell Treasury Stock. Send for Prospectus. See
ore samples. Looks better than the best I have had.
Bonds and Stocks, 332 Security Bldg. Phone 61584

Stock & Bond Brokers. Orders Executed all
Exchanges.
414 I. W. Hellman Bldg.
Los Angeles. Main 3751.
"Quick, Satisfactory Service."

NSON AND COMPANY
HELLMAN BUILDING LOBBY
NDS - INVESTMENT STOCKS
PHONE BDWY 5750

The Times Second Financial and Market Page

NEW YORK STOCK EXCHANGE

[BY A. P. NIGHT WIRE.]

NEW YORK, Aug. 19.—The stock market gave a better account of itself today, prices recovering materially in a number of leading shares on the better feeling engendered by the settlement of the local traction strike.

The day was not without its disquieting influences, however, a new phase developing in the Mexican situation, while complete demoralization was witnessed in the foreign exchange market, with sterling francs and lires at lowest quotations ever recorded at this center.

Oil shares were depressed as a result of reports indicating that the Navy Department contemplates drastic action because of the refusal of Pacific refiners to sell their product on terms imposed by the government.

Trading was in smaller volume than yesterday, but the movement, which was at its best in the last hour on the demand for equipments and steels, comprehended a relatively greater variety of issues.

The transportation division was the most notable exception to the higher trend, that group failing to make more than slight response to advices from the northwest, telling of beneficial rains over agricultural centers. Sales amounted to 1,025,000 shares.

Bonds, especially rails, were irregular, with Liberty issues, the foreign group holding steady. Total sales, par value, aggregated $12,200,000.

Old United States bonds unchanged on call.

STOCKS AND BONDS IN SAN FRANCISCO.

[BY A. P. NIGHT WIRE.]

SAN FRANCISCO, Aug. 19.—Following are today's quotations and sales on the San Francisco Stock and Bond Exchange:

Bonds—	Bid.	Asked.
Liberty Loan 3½s	99⅞	
Associated Oil Co. 1st 5s, 1951	96	100
Cal. Gas & Elec. Unif. & Ref. Mtg. 5s, 1937	92	93¾
City Elec. Co. 1st Mtg. 5s, 1937	94	
Fire Patrol Trust Co. 1st Mtg. 5s, 1949	100	
Gen. Pipe Line 1st Mtg. 6s, 1922	100¼	101
Great Western Power Co. 1st Mtg. 5s, 1946	85	
L. A. Electric Co. 5s, 1933	95	
L. A. Gas & Elec. Corp. 1st Ref. 5s, 1939		94¼
L. A. Ry. 1st Mtg. 5s, 1968	80	82
L. A. Railway Corp. 1st & Ref. 5s, 1940		60¾
Nebraska Co. of Cal. Gas & Ref. 5s, 1932	79¼	
Northern Cal. Power Co. Con. Mtg. 5s, 1948		98
Pacific Gas & Electric Co. Gen. & Ref. 5s, 1942	84¾	
Pacific Electric Ry. 5s, 1942		75½
Pacific Tel. & Tel. Co. 1st Mtg. Col. Trust 5s, 1937	91¾	92
San Joaquin L. & P. 5s, 1945	87¾	88¼
S. P. R. R. 1st Ref. 4s pd, 1955	77¼	78¼
Union Oil Co. 1st Lien 5s, 1931	94¾	
Valley Co. Power Co. 1st 5s, 1940	90¾	
Western Pacific Ry. Co. 5s, 1946	85	

SALES.

Morning session — Bonds: 3000 United States 3½s at 99⅞; 1000 do. 2nd 4¼s at 97⅞; 3000 do. 3d 4¼s at 98⅞; 2000 do. 4th 4¼s at 99⅞; 5000 do. at 100; 3000 Victory 5th 4¾s at 100⅞; 1000 Natomas 6s at 79⅞; 2000 Great Northern Ry. 1st 4s at 80; 1000 Market Street Ry. 7s at 75½; 2000 do. at 75¼; 13,000 Pacific Tel. & Tel. 6s at 91⅞; 1000 Met. Ref. Oil 6s at 92. Stocks: 50 East Bay 4 cpd. at 80½; 50 Pacific Gas & Electric common at 60; 60 do. at 60¼; 20 Home Fire & Marine Insurance at 43½; 200 Sterling Oil at 32c; 100 Oahu Sugar at 19; 15 Western Power 1st. at 18; 5 Hawaiian Commercial & Sugar at 27; 20 Oahu Sugar at 27¾; 10 Union Sugar at 47¼; 25 do. at 47; 5 do. at 46¾; 5 Pacific Gas & Electric cpd. at 59; 50 Cal. Packers pfd. at 116½; 50 do. at 116¾; 10 Spring Valley Water at 66¾; 25 General Petroleum common at 156½; 20 do. at 156¼; 100 Associated Oil at 95½; 150 Cal. Packers common at 69; 215 do. at 69¼; 25 do. at 69¾; 100 do. at 69¾; 10 do. at 69¾.

COTTON MARKET HAS BULLISH DISPOSITION.

TREND IS TO COVER OR BUY FOR REACTION AFTER MONDAY'S BREAK.

[EXCLUSIVE DISPATCH.]

NEW YORK, Aug. 19.—A disposition to cover or buy for a reaction after yesterday's break was increased in the cotton market by the floor cabling of today and the better opening tone of the stock market. First prices were steady at an advance of 22 to 30 points and active months sold 27 to 35 net higher during the first few minutes, October touching 30.40 cents and January 30.42 cents. There was considerable southern selling on the advance, however, which also met liquidation and later fluctuations were irregular.

The continued weakness of sterling exchange unsettled early buyers and the market broke sharply toward midday.

Offerings were comparatively light on the decline and the market firmed up on renewed covering. Range:

	Open.	High.	Low.	Close.	Previous Close.
October	30.40	30.98	29.80	30.88	30.05
December	30.42	31.10	29.90	31.00	30.18
January	30.41	30.97	30.02	30.90	30.14
March	30.55	31.05	30.10	31.00	30.18
May	30.40	31.00	30.14	31.00	30.18
Spot				31.40	30.55
New Orleans—					
October	30.00	30.78	29.64	30.61	29.74
December	30.00	30.70	29.50	30.59	29.62
January	30.00	30.70	29.50	30.59	29.60
March	29.95	30.60	29.67	30.60	29.60
May	29.80	30.50	29.82	30.50	29.55

The local market for spot cotton was steady, up 35 points to 31.40 cents for middling uplands, sales, 200 bales.

Southern spot markets: Galveston, 30 cents; New Orleans, 30.62 cents; Savannah, 31.25 cents; Augusta, 30 cents; Memphis, 32.50 cents; Houston, 31 cents; Little Rock, 30 cents.

NEW YORK OIL STOCK QUOTATIONS.

[Furnished by A. E. Carry & Co., 119 West Fourth street, Los Angeles.]

NEW YORK, Aug. 19.—Closing quotations:

	Bid.	Ask.		Bid.	Ask.
Anglo	27	27	Prairie P.	277	282
Atl. Ref.	1270	1290	Solar Ref.	315	325
Borne-S.	450	500	Southern P.	164	168
Buckeye	100	110	S. Pa. Oil	315	320
Chesebr'gh	265	270	S. Pipe		
Continental	550	575	Pipe	100	102
Crescent	25	27	S. Ut. Cal.	200	209
Cumb'ld	170	180	S. O. Ind.	720	730
Eureka	162	165	S. O. Kan.	570	580
Galena	108	109	S. O. Ky.	460	470
Ind.	416	420	S. O. Nat.	520	530
Ill. Pipe	182	187	S. O. N. J.	700	705
Int. Pet.	100	102	S. O. N. Y.	295	300
Nat. Tran.	29	29¼	S. O. Ohio	520	530
N. Y. Tran.	188	188	S. O. Penn.	400	410
No. Pipe	107	111	Tex. Tank.	125	130
Ohio Oil	365	370	Vacuum	430	440
Penn. Mex.			Washington	45	48
Prod.	70	75	Inter. Pet.	28	29
Prairie Oil	685	695	Cal'na new	105	110

MINING QUOTATIONS: SALT LAKE PRICES.

[EXCLUSIVE DISPATCH.]

SALT LAKE CITY, Aug. 19.—Closing quotations:

	Close.		Close.
Alta Mich.	.05	New Quincy	.07
Anchorite Mar.	.01½	Opohongo	.04½
Alice	.19	Orig. Hancock	.03
Colo. Bus.	.03	Ohio Cop.	.45
Colo. Con.	.14	Prince Con.	.42
Colo. Point	.11½	South Stand.	.02
Daly	2.50	Tells	.04½
Dragon	.15	Silver King Coal.	1.37½
Empire Mines	.15	Do. Con.	2.30
Eureka Mines	.07½	Stout Con.	.04½
Gran. Cen.	.02	South Hecla	1.67½
Howell	.11	So. Park	.04
Homerun	.01	Tintic Cen.	.05
Iron Blossom	.39½	Tintic Stand.	4.32
Jerome Ver.	.01½	Wilbur	.04
Iron King	.41	West Toledo	.01½
Mich. Utah	.10	Walker Mining	4.40

SWIFT ONLY STRONG POINT IN SECURITIES.

OF ITS NEW SUBSIDIARY, NATIONAL LEATHER, 1300 SHARES SOLD.

[EXCLUSIVE DISPATCH.]

CHICAGO, Aug. 19.—Swift was the only strong point in the local security market today, advancing 3 points on increased interest in the new subsidiary, National Leather. Of the latter about 12,000 shares changed hands, the closing being at a net advance of ⅝ point. International gained a point and Armour a fraction. Cudahy was off 2 points for most of the session, but recovered the loss near the close. Radiator was marked down 3 points on small sales.

Bonds and stocks:

Sales.	Stocks—	High.	Low.	Close.	Previous Close.
10	Am. Shipbldg.	128½	128½	128½	126
280	Armour pfd.	101	100½	100½	100¼
140	Booth	70	68½	68½	69½
115	Booth pfd.	91½	90	90	90
10	C. R. Rub. pfd.			97	97
75	Chi. Pneu. Tool	76	75	75	74½
26	Chi. Rys. Sec. 2.	9⅝	9⅝	9⅝	9⅝
400	Cudahy	108	105	108	108
175	Cons. Hides	107	107	107	106
152	Consumers Ind.	59⅝	59⅝	59⅝	59⅝
1,505	Cont'l Motor	11¼	11	11	11½
55	Deere pfd.	102	102	102	100¼
50	Diamond Match	115	115	115	115
110	Gen. Motors	12¾	12¼	12¼	12⅜
100	Hart S. & M.	85	85	85	86½
200	Island Sugar	17	16⅞	17	17
40	Illinois Brick	67	67	67	67
600	Libby	26	25¾	25¾	25⅞
325	Lindsay	19	19	19	19½
12,300	Nat'l Leather	21⅝	20¼	21	20
35	Mitchell Motors	40	40	40	40
210	Quaker Oats	42⅝	42½	42½	40
15	Do. pfd.	100	100	100	100
10	Rac Motors	30	30⅝	30	29⅝
10	Sears-R. pfd.	119¼	119¼	119¼	120
215	Stewart-W.	108	105	106	104
2,000	Swift Int'l	54	52⅝	53	51
600	Swift & Co.	143⅝	137¼	142	138
175	Swift Canada	104	101	103⅝	100½
3,525	Union Outside	80	70	70⅝	73⅝
20	Wilson	41½	41½	41½	40
14	Wilson pfd.	100	100	100	100
	Bonds—				
$1,300	S. S. Sec. 4½s.	73	73	73	73
300	U. S. Liberty 3d 4¼s	94.70	94.70	94.70	
8,000	do. 4th 4¼s	95.00	95.00	95.00	
1,000	Do. 3½s	99.60	99.60	99.60	

MERCANTILE PAPER. LIBERTIES, SILVER.

[BY A. P. NIGHT WIRE.]

NEW YORK Aug. 19.—Call money easy; high, 4; low, 3½; ruling rate, 3½; closing bid, 3½; offered at 4; last loan, 4. Time loans strong, unchanged.

Final prices on Liberty Bonds today were: 3½s, 99.74; First 4s, 94.00; Second 4s, 92.80; First 4¼s, 94.40; second 4¼s, 93.10; Third 4¼s, 94.80; Fourth 4¼s, 95.12; Victory 3¾s, 99.68; Victory 4¾s, 99.94.

FINANCIAL AND TRADE REVIEW.

(Continued from Ninth Page.)

Cigar Stores Co., Charles R. Sherlock, said yesterday that the fault is with the manufacturers. "Their prices have gone up and we must increase ours. There has been a diminution of production in some cigars, but the contingency is not serious and is rapidly being taken care of by the consumer readjusting himself to other brands."

Collars Are Choking.

Local dealers anticipate another increase in the price of collars this fall. Well-known standard brands are now selling for 25 cents each instead of two for a quarter, the pre-war price. It has not yet been definitely decided to announce another increase. It depends upon the condition of the cotton goods market. The last advance on collars was made effective July 1 when the price rose from $1.90 to $2.10 per dozen, wholesale. The retail price today is $2.50 per dozen representing a profit fractionally less than 6 cents per collar, but which is really more than that because consumers infrequently purchase in dozen lots, and when bought in small quantity 8 1-2 cents represents the middlemen's profit on each collar.

Bond and Goodwin.

Bond and Goodwin, with offices on the tenth floor of the Title Insurance Building, is the latest investment house to feel growing pains. Since the Los Angeles office was opened the first of the year two expansions have been made, the latest one tripling the floor space. L. M. Battson, resident manager, reports a big business both in bonds and paper, and announces the addition to the staff of Mr. Robert Neustadt, of Los Angeles, and Howard Sears, formerly with the San Diego Savings Bank. This house has also just added a bond department to its Seattle office under the direction of Carey S. Hill, formerly sales manager of the bond department in the San Francisco office. Mr. Hill was campaign manager of the Northern California Liberty Loan campaign.

Big Oil Deal.

The long expected and liberally forecasted deal involving the sale of the controlling interest in the Columbia Oil Company to the Commonwealth Petroleum Corporation has finally been consummated, and the culmination added little to the information already in possession of those interested. The transfer of stock involves more than $6,000,000 and forges another link in the building up of a great development, producing and distributing oil business on the Pacific Coast. The interests back of the Columbia purchase are the same which recently acquired a large block of stock in the Union, and the same which are likely to be heard from again as the expansion programme is further developed.

Welcome Home Dinner.

W. B. Hunnewell, resident manager for the National City Company, returned yesterday from San Francisco, where he attended a welcome home dinner given in honor of the President of the company, George K. Weeks, who has been touring the far East for four months. He spent some time in China and Japan, and as a result of his visit announcement has been made of the opening of an office of the company in Tokio, thus placing at the service of the investors of that corner of the world an international bond service. It is Mr. Weeks' opinion that foreign countries and municipalities will require a great deal of financing for some time to come and will so supply the American market that obligation of foreign industrial concerns will take second place. Mr. Hunnewell reports general financial and business conditions in the northern cities on about the same basis as in Los Angeles. The 4 1-2 per cent. San Francisco $5,570,000 Hetch Hetchy water bonds are moving very satisfactorily.

Ticker Ticks.

The trend of the market was not bullish, and the record low figure for foreign exchange was a source of concern to conservation bankers.

Large time loans were made during the afternoon; several millions at six per cent. and all industrial collateral for the three, four and six-month periods.

Coote's wire said that the weak news hanging over the market has been discounted and the bears have overdone it as the bulls did before.

Southern Pacific largely bought. With a firm hand on the Mexican situation its position would be improved.

Market acted very well in the face of demoralized foreign exchange.

Bache and Company said that a sharp and substantial rally cannot now be far off.

PROCTOR & GAMBLE STOCK UNDERWRITTEN.

GUARANTEE TRUST COMPANY OF NEW YORK TO OFFER $9,866,000 PREFERRED.

[EXCLUSIVE DISPATCH.]

NEW YORK, Aug. 19.—It is announced that the Guarantee Trust Company of New York and the National City Company has underwritten an offering to stockholders of $9,866,000 six per cent. preferred stock of the Proctor and Gamble Company of Cincinnati. Common stockholders of record August 20, will have the privilege of subscribing to the new preferred stock.

It is understood that Dominick and Dominick of New York and Cincinnati, Field Richards and Company of Cincinnati and Hayden Miller and Company, Borton and Borton and Bonbright Herrick Company of Cleveland Ohio, will be associated with the underwriters. No information has been given out as to the formation of a syndicate although announcement is expected in a few days.

Mrs. Hoover For Relief Work.

[BY A. P. CORRESPONDENCE.]

SAN FRANCISCO, Aug. 13.—Mrs. Herbert Hoover has enlisted with the California Committee for Relief in Serbia and Northern France. Her husband administers the fund being raised for millions of undernourished children of Europe.

LISTED NEW YORK BOND QUOTATIONS.

[Furnished by Logan & Bryan, Members New York and Boston Stock Exchanges, Van Nuys Bldg., Los Angeles.]

NEW YORK, Aug. 19.—Following are quotations on active bonds today:

Bonds—	Bid.	Asked.
Amer. Smelt. & Ref. 6s	97	97¾
Amer. Tel. Co. 6s, 1949	80⅝	80¾
Armour 4½s, 1939	85	85⅝
Atchison Gen. 4s, 1995	75	76
B. & O. Ref. 5s, 1995	78⅝	79
B. & O. Conv. 4½s, 1933	71½	72
Cal. Gas Unifying 5s, 1937	84½	85⅝
C. M. & St. P. 4½s Conv. 5s	72½	73⅝
C. R. I. & P. Conv. 4½s, 1960	72⅝	75
C. M. & St. P. Gen. Ref. 4½s, 2014	70	72
C. R. I. & P. Ref. 4s, 1934	66½	67⅝
Denver & Rio Grande 1st, 1936	64	68
Great Northern 4½s, 1961	64	65
Illinois Central Joint 5s, 1963	71	71½
Missouri Pacific Ref. 5s, 1926	91½	91¾
Missouri Pacific Ref. 4s, 1938	62½	63
Missouri Pacific Gen. 4s, 1975	37	37½
Northern Pacific Ref. 3s, 1947	71	71½
Pacific Gas Con. 5s, 1942	84½	85⅝
Russian Int. 6½s, 1926	54	56
Russian Int. 5½s, 1921	46	48
Rio Grande Western 1st 4s, 1940	65	71½
St. L. & S. F. Adj. 6s, 1955	62	63½
St. L. & S. F. Gen. 6s, 1931	49½	50½
St. L. & S. W. Inter. 5s, 1952	56	60
Southern Pacific Conv. 5s, 1934	100½	101⅛
Southern Pacific Ref. 4s, 1955	77½	
Union Pacific 1st 4s, 1947	84½	85
St. L. & S. F. L. 5s, 1950	57½	57¾
Western Pacific 5s, 1946	83	84⅝
W. U. Tel. Co. Tr. 5s, 1938		94⅝
Wilson Co. 1941	98½	98¾
Liberty 3½s	99.62	99.78
Liberty 1st 4s	94.00	94.10
Liberty 2nd 4s	92.80	93.00
Liberty 4th 4¼s	95.10	95.14
U. S. 1st Conv. 4s, 1925	78	80½
C. G. W. Ry. 1st 4s, 1959	57½	58½
A. O. Conv. 5s, 1926	84½	85½
Oakland Air Line Ref. 4s, 1959	51	52
C. & S. Ref. 4½s, Mar 1, 1963	79	80
Inter. Rapid Transit 5s	65½	66
Hudson & Manhattan 5s	54½	57½
Liberty 1st 4¼s	94.14	94.24
Liberty 2nd 4¼s	93.14	93.18
Victory 4¾s	99.62	99.68

CLOSING PRICES ON NEW YORK CURB.

[Furnished by Logan & Bryan, Members New York and Boston Stock Exchanges, Van Nuys Bldg., Los Angeles.]

NEW YORK, Aug. 19.—Closing quotations:

Industrials—	Bid.	Ask.		Bid.	Ask.
Alf. Realty	56	57	Perfection	1⅝	1 7-16
Arizona Exp.	10	10½	Chalmers	6½	6¾
Chevrolet	250	300	Phil. M.	12	13
Curtis Aero	10	12	Mining—		
Holly com.	45	48	Big Ledge	⅛	⅜
Do. pfd.	110	100	Butte N. Y.	⅛	⅜
Lake Torp.	2⅝	2⅞	Cal. & Jer.	⅛	⅜
Maxim	¾	⅞	Cash Boy	.37	20
Sch. Bond	15	18	Con. Ore	1⅝	1⅞
United M.	50	55	Colorado	⅝	⅞
U. S. Wrn.	2½	2⅝	Marland	6⅝	7
Wright-Mar.	4½	5	Green M.	⅞	1
Crescent P.	57½	58½	Heath	8½	9
Erie Gulf	5⅞	7⅞	H. Bond	4½	4⅞
Corr.	53	53½	Jer. Verde	1-16	⅛
Oils—			Kerr Lake	3	3¼
Barnett	¼	3-16	Magma C.	37	42
Bos. Wyo.	68	70	Mason Val.	3	3¼
Candlet	8½	10	Mexican		29
Elk Basin	8⅝	8⅞	Old	45	50
Fed. Oil	2⅝	2⅞	Do. New	4⅛	5
Glenrock	4⅝	5⅞	Nipissing	5	5⅛
Hupp	12	12¼	Ohio Cob.	⅝	⅞
Peerless	39	41	Rex. Rem.	2⅝	2⅞
Sealine	47	50	Savage	22	23
Dictograph	9	11	Success	5	7
Metro Pet.	2¼	2⅝	Tonopah	2½	2⅝
Mex. Oil	2½	2⅞	Tonopah Ex.	2¼	2⅜
N. W. Refg.	100	104	United K.	⅛	¼
Motors Oil	1⅝	2⅞	U. V. Ext.	42	43
Do. pfd.	15	17	Torrington		4
Northwest	80	85	Citrus	425	427
Pfd. & Rfd.	8½	8⅞	Pr.	76⅝	76⅞
Omentine	1⅝	2⅝	Barbary	140	165
Savoy	7⅞	7⅞	Deb. B.	160	165
Seaboard	⅝	⅞	Do. C.	165	166

SAVANNAH NAVAL STORES.

[BY A. P. NIGHT WIRE.]

SAVANNAH, Aug. 19.—Turpentine firm, 1.56; sales, 200; receipts, 697; shipments, 1; stock, 77,717.

Rosin steady; sales, 206; receipts, 21,780; shipments, 825; stock, 49,478.

Quote: B, 15.75; D, 15.80; E, 16.75; F, 17.00; G, 17.25; H, 17.75; I, 18.65; K, 19.75; M, 21.00; N, 21.50; WG, 22.00; WW, 21.90@22.25.

STOCK QUOTATIONS IN NEW YORK CITY.

[Furnished by Logan & Bryan, Members New York and Boston Stock Exchanges, Van Nuys Bldg., Los Angeles.]

NEW YORK, Aug. 19.—Following are the closing prices, sales, and high and low quotations today:

Sales.	Stocks—	High.	Low.	Closing bid.
1,800	Ajax Tire	169½	168	169
400	Ala. Pack.	2⅝	2⅝	2⅝
900	Atlantic Coast Line	93	92	91
1,110	Atl. Gulf & W. I.	143	142	142½
2,800	Allis Chalmers	33	32	33
200	Allis Chalmers pfd.	91½	90⅝	90
300	Am. Beet Sugar	51	50	50
1,100	Am. Agr. Chemical	102	100⅝	100⅝
1,000	Am. Beet Sugar	83⅝	81⅝	82
12,000	Am. Car & Fdy. Co.	125⅝	122	124¼
200	Am. Car & Fdy. pfd.	115	115½	115
3,500	Am. Can Co.	50	47⅝	49
900	Am. Cotton Oil	35	32⅝	33⅝
300	Am. Drug Synd.	11⅝	11⅝	11⅝
9,700	Am. Hide & Leather	91⅝	87⅝	89⅝
3,400	Am. Hide & L. pfd.	119⅝	118⅝	118⅝
4,000	Am. Ice Sec. com.	37	36⅝	37
1,100	Am. Linseed	72	70	71⅝
8,300	Am. Locomotive	84⅝	83	84
400	Am. Loco. Serve pfd.	100	100⅝	100⅝
2,000	Am. Steel Foundry	39⅝	38⅝	38⅝
3,400	Am. Stell. & Bfg. Co.	77	73⅝	74⅝
100	Am. A. & R. Co. pfd.			106⅝
1,900	Am. Sugar	136⅝	134⅝	136⅝
5,100	Am. Tobacco	85⅝	82⅝	82⅝
400	Am. Tob. pfd.	96	95⅝	95⅝
700	Am. Woolen	127	125⅝	125⅝
1,300	Am. Woolen pfd.	98⅝	98⅝	98⅝
1,300	Am. Tel. & Tel. Co.	93⅝	92⅝	92⅝
100	Am. Tobacco Co.	317	315	314
1,300	Am. Water Wks.	91	90	90
5,600	Am. Woolen	111⅝	109	110⅝
100	Am. Woolen pfd.			106⅝
1,900	Am. Zinc & Lead	22⅝	21	21⅝
200	Am. Zinc & Lead pfd.	50⅝	50	50
1,600	Anaconda	67	65⅝	65⅝
1,700	A. T. & Santa Fe.	90	88⅝	89
100	A. T. & Santa Fe pfd.			80
47,200	Atlantic Locomotive	105	101	104⅝
2,000	Baldwin & Ohio	40⅝	39⅝	40
25,100	Bethlehem Steel B.	84	80⅝	82⅝
1,000	Bethlehem Steel pfd 8s	110⅝	110⅝	110⅝
4,100	Butte & Superior Cop.	29⅝	28⅝	28⅝
2,400	Brooklyn R. T.	24⅝	23	23⅝
600	Cal. Packers	69	68⅝	68⅝
4,100	Cal. Petroleum Co.	45⅝	43	43⅝
200	Cal. Petroleum pfd.	81	80	80
2,600	Canadian Pacific	135	134⅝	134
10,600	Central Leather	93⅝	91	91⅝
100	Central of N. J.			224
4,600	Chesa. & Ohio	52⅝	50⅝	51⅝
600	Chandler Motors	222	219⅝	219
1,300	Chile Copper	23⅝	22⅝	22⅝
1,600	China Copper	45⅝	41⅝	42⅝
300	C. C. & W.	8⅝	8	8⅝
100	C. C. C. & St. L.	50⅝	50⅝	50⅝
2,100	C. R. I. & R. Paul	49⅝	39⅝	40
2,500	C. R. I. & R. Paul pfd.	62⅝	60⅝	60⅝
100	C. C. & St. L. pfd.	68⅝	68	68⅝
700	Colo. Fuel & Iron	42	41⅝	42
800	Colorado Southern	21⅝	21⅝	21⅝
1,700	Columbia Gas	61⅝	60⅝	60⅝
500	Consolidated Gas	93	90⅝	90
1,000	Cont'l Can com.	72⅝	69⅝	69⅝
18,600	Corn Products	71	68⅝	69⅝
300	Cuba Products pfd.	100⅝	100	100
30,800	Crucible Steel com.	136⅝	130⅝	130⅝
400	Crucible Steel pfd.	100	100	100
4,900	Cuba Cane Sugar	32	30⅝	31⅝
1,000	Cuba Cane Sugar pfd.	79⅝	77⅝	79⅝
100	Delaware & Hudson			121
400	Dome Mines	18⅝	18⅝	18
1,700	D. L. & W. G. pfd.	54	51⅝	53⅝
1,600	Erie	15⅝	15⅝	15⅝
500	Erie 1st pfd.	24⅝	24⅝	24⅝
100	Federal M. & S. pfd.	51⅝	51⅝	51⅝
1,500	Gaston, Williams	20	20⅝	20⅝
200	General Electric			160⅝
5,200	General Motors com.	214⅝	210⅝	212
4,800	Goodrich Rubber Co.	73	71⅝	72⅝
100	Goodrich Rubber pfd.			102
1,000	Great Northern pfd.	86	85⅝	85⅝
2,500	Great No. Ore Ctfs.	42	41	41⅝
100	Greene Cananea	36⅝	36⅝	36⅝
200	Gulf States Steel	58	58	58
900	Haskell Barker	59⅝	58⅝	59⅝

THER TRADES DECLINE TO SUPPORT CAR STRIKE.

ve by Union Chiefs for a General Valkout to Bolster up Losing Cause Gets Chilly Reception Here.

(Continued from First Page.)

at Homer M. Biggs, formerly orman, was arrested by a officer, when he boarded a Hill street and began abusing nductor. rding to officials Biggs was taken to the detention room in handcuffs, where he declared he had experienced enough of the strike and would keep the peace if given his freedom. The company declined to file a complaint against him. He asked permission to board a University car and ride home, and the request was granted.

Aside from the stoning of an early car yesterday morning at North Broadway and Solano avenue, and the greasing of tracks at several south and western points, the Los Angeles Railway reported but little disturbance.

WOULD WRECK TRAIN.

Pacific Electric officials reported that iron pipes were placed on the track near San Pedro late Monday night with the evident intention of derailing the Catalina crowd homeward bound, but a wreck was averted. It was also said that strikers had poured cement into the pistons of a steam engine used in switching at El Segundo. The El Segundo oil trains are now being handled for the Standard Oil Company by the Southern Pacific Railway.

Both lines involved in the strike have already received verbal threats that dynamiting will be resorted to the first time late cars are operated. This, the officials say, will not deter them from running cars as soon as they can obtain a few more special officers.

A force of police was kept in reserve at Central Police Station all day. During the day the police were informed that some of the downtown streets were being blocked by strikers and their friends but the crowds were dispersed by the traffic officers.

Late yesterday afternoon George W. Churchill, special agent for the Pacific Electric Railway appeared at the prosecuting attorney's office and swore to a complaint against J. C. Nash, a striking motorman. Mr. Churchill stated that Nash attempted to drag a loyal motorman from the platform of a Glendale car near Sixth and Main streets late Sunday afternoon. Police Judge Chambers issued a warrant charging Nash with disturbing the peace and fixed bail at $25.

John G. Leftman, Ganse Leftman and George G. Smith, all strikers, who were arrested Sunday night on charges of disturbing the peace and then released under $25 bail each, were taken into Police Court yesterday morning and entered pleas of not guilty. The three men asked for jury trials and the case was set for September 12. The men are at large under $25 bail.

GIFTS TO LOYAL MEN.

High praise is accorded by the companies' officials and the public alike to the loyal men who have stayed at their posts of duty on the platforms of the cars in the face of bitter abuse and worse from those who deserted at the behest of the walking delegates. Many platform men on both lines gave up their union cards rather than join a strike which they believed unfair to the companies, the public and themselves, and many of those who joined the strike in the first excitement are now seeking to return.

In many instances the feeling of great appreciation felt by the carusing public for the loyal workers has taken the form of gifts added to the strike bonuses paid by the companies. This has had a tendency to strengthen in the men the knowledge that they are fulfilling their duty and discharging a serious obligation to the people.

NO "GENERAL STRIKE."

Frantic efforts made by various labor leaders yesterday to call a general strike here in an effort to paralyze business and win the transportation strikes are said to have met with but a faint response, but they are taken as an indication that the platform strikers fully realize that the issue has been hopelessly lost.

Many trade unions were yesterday called upon to join in a sympathetic strike, but no progress was made. Agitators hoped to get the telephone workers to quit their jobs, but the telephone men, already short of money because of a six weeks' strike, declared that they could not afford to finance another walkout. The telephone girls' union is almost without funds. Painters and paperhangers are satisfied, and the carpenters are so happy over present conditions that they have repeatedly declined to strike at meetings in recent weeks. Practically all the union men in the big industries of the city have gone through unsuccessful strikes in recent months, and they realize as well as the striking trainmen do that the issue is a hopeless one, it is believed.

SERVICE BETTER.

The Los Angeles Railway ran a normal service yesterday except at rush hours, and then a 75 per cent. service was maintained, according to reports. The chief dispatcher, at 4 o'clock in the afternoon, said things able to release three assistants for were running so smoothly he was other work.

On the Pacific Electric a five minute service on Sunset boulevard was maintained most of the day. Interurban service was comparatively good. O. A. Smith, general passenger agent, denied the report that towermen were threatening to join the strikers. He said that such a move would have no effect anyhow, because the towers could be eliminated by conductors throwing switches. There are only seven towers on the system, and the company claims it could employ twice that many towermen in an hour if it needed them.

Mr. Smith states that when the walkout occurred every platform man on the local lines in Pomona, Riverside and Redlands remained on the job. Some of the men on local lines in Pasadena and San Bernardino are out, it is admitted.

Special deputies in the employ of the Los Angeles Railway were busy yesterday serving upon union officials and picketers copies of the injunction issued in favor of the company Monday. While doing this work they say they recorded many instances where picketers used vile and insulting language in addressing women who were riding on the cars. Officers were unable to get service on R. P. Dix, chairman of the yellow line strike committee.

NO ARBITRATION.

Both sides have practically rejected arbitration in advance of its coming. C. D. Roundtree, who is directing the Pacific Electric strike, said yesterday it was a dispute in which arbitration had no place, and company officials are said to be lukewarm toward mediation, although willing to entertain committees if any present themselves.

FREIGHT SITUATION.

The freight situation yesterday continued to focus attention. At the Macy street transfer point where the Pacific Electric has to depend upon the Southern Pacific company to transfer loads from its northern to its southern division—a distance of about one mile—there are still thirty-nine loads on the track which have been there since the strike broke—but they are loads of rock and officials say they can stay there a good while without inconveniencing either company.

The Santa Fe line yesterday delivered three loads of perishables to the Pacific Electric and they were moved promptly. The interurban had no freight for the steam lines.

Vice-President H. B. Titcomb said last night that the freight situation is in complete control so far as the Pacific Electric is concerned, since his line is able to deliver freight to steam line transfers and place it in their charge, and, since it will at the same time remove all freight placed upon its own transfers by the steam lines. He says his company has nothing to worry about so far as freight is concerned.

Paul Shoup, president of the Southern Pacific Railway, and head of the Pacific Electric, was in the city yesterday. He declined to be interviewed regarding the strike, declaring that it was in the hands of Mr. Titcomb, who is handling it with apparent success.

The interurban company has provided all its employees with beds at points convenient to terminals, and is also giving them free meals at neighboring lunchrooms. On inland runs the men are given sufficient time to take their meals at first-class hotels. In cases where married men must experience hazards in going from car barns to their homes at night the company is providing them with taxicabs. Officials of both companies express the belief that within two or three days normal day and night service will again be possible.

The Mayor's board of mediation, created to inquire into all labor disputes, strikes, etc., arising in the city, in an effort to quickly end the troubles, is due to hold its first meeting at 10 o'clock this morning in the Mayor's office. The Mayor will return from Santa Barbara, it was expected, in time to meet the committee and to outline to them his objects in creating the board. "What they shall do, and how they shall work, is entirely up to the board," said the Mayor, when he announced the names of the members, but he said on Monday that he trusted the board would take up the street railway strikes as its first business.

VALUATION LIKE AN EMPIRE'S.

Report of Auditor Shows City Grows Vastly in Territory, Too.

The City Auditor reported to the City Council yesterday that the total assessed value of property in Los Angeles is $622,045,550, and that the city and annexed districts have an acreage of 97,166.

BUS LOADING STATION.

Go to Pershing Square for Motors to Suburban Points.

Chief Engineer H. Z. Osborne, Jr., of the Board of Public Utilities, yesterday afternoon announced that Sixth and Olive streets, at the west side of Pershing Square, had been established as the loading station for the busses which had been given thirty-day emergency licenses to carry passengers between Los Angeles and Santa Monica, Ocean Park and Venice, Hollywood and Edendale.

Los Angeles street, on the east side of the street, between Sixth and Seventh streets, has been set aside for the loading place for busses carrying passengers to Redondo Beach, Long Beach, and Los Angeles Harbor.

All of the strike emergency licenses granted have been for interurban traffic except two granted for Hollywood and one for Edendale lines. The routes and operating conditions for all of the emergency busses has been laid down by the chief engineer of the board.

GETS VINDICATION.

It will cost George D. Lewis $100 for calling H. J. Jennings, a slacker. Mr. Jennings brought suit for slander against Mr. Lewis, asking $1000 damages. Judge Wood tried the case and gave judgment for $100 in favor of Mr. Jennings yesterday.

Social Favorite in Divorce Court.

Mrs. Gladys Arend Crawford.

ELOPER NOW ASKS DIVORCE

(Continued from First Page.)

just about ready for the longer journey with the niece.

Then, one Sunday, Mr. Crawford left the island for the mainland. Two days later Miss Arend told her parents she wanted to go to Los Angeles to see her aunt, Mrs. Hagan, whom she had not visited since the latter's return from the American tour. The world trip, the girl said, was to be planned. It was, but it got no further than the planning because the following day, Wednesday, Miss Arend and Mr. Crawford were married at Santa Ana.

The bride at once telephoned Mrs. Hagan that she could not go on the world tour, because her new husband could not spare her. That was the first the family knew of the nuptials and the tidings were sent by wireless to the bride's mother and father, who were still on Catalina.

In her divorce suit, following the break of a month ago, Mrs. Crawford, it is said, is asking for alimony. The exact nature of the allegations on which she founds her case has not been revealed. Also, it is not yet known whether Mr. Crawford will make any attempt to fight the action.

He is at present associated with a brother in an oil and automobile accessories business on West Seventh street.

ZIONIST DELEGATES FROM LOS ANGELES.

Dr. L. G. Reynolds, Louis Kirstein, and Louis Gumbiner, of this city, have been chosen to attend the twenty-second annual Zionist convention in Chicago, September 14, as delegates from the Los Angeles Zionist district. United States Supreme Court Justice Louis D. Brandeis and Prof. H. Weitzman, of Manchester, Eng., who have been touring Palestine, will report on conditions there, and it is expected that the Palestine mandatory will be announced, as well as the opening of Palestine for Jewish emigration, at the convention.

END COMES SUDDENLY.

Funeral Services Today for Wife of Newspaper Editor.

Funeral services for the late Mrs. Esabelle B. Eldridge, wife of Frederick W. Eldridge, managing editor of the Examiner, will be conducted at 3 o'clock this afternoon at the Overholtzer chapel, Hill and Tenth streets. Mrs. Eldridge died at the Good Samaritan Hospital day before yesterday, following an operation. Her condition had been considered serious only since last Sunday.

She was 42 years of age and a native of Philadelphia. She and Mr. Eldridge were married in 1897 and they came here to live eleven years ago from New York City. Mrs. Eldridge was well known in this city for her philanthropy.

Beside the widower she leaves a son, Frederick, and a brother, James Murphy of Atlantic City, N. J.

Draft of China's Revised Tariff

WE HAVE just embodied in booklet form the complete draft of China's Revised Tariff. In addition to a tabulated classification of rates on all merchandise subject to tax, the booklet contains the rules governing the administration of the tariff.

The new tariff became effective August 1st, and we are officially advised by Consul General E. S. Cunningham, at Hankow, China, that the State Department does not intend of its own accord to raise any objection to its enforcement.

American exporters and manufacturers interested in trade with China will find this booklet of much value. It will be sent, without charge, on request.

Do not hesitate to call on us—personally or by mail—about your particular problems relative to trade with China.

Asia Banking Corporation
35 BROADWAY NEW YORK
CAPITAL $1,000,000 - SURPLUS $500,000

Branches in the Far East:
SHANGHAI HANKOW PEKING TIENTSIN HONGKONG

Branches to be opened soon in
CANTON CHANGSHA MANILA VLADIVOSTOK HARBIN

Do You Want Some Real Information About Texas ? ? ? ?

Experts have been busy for weeks preparing the most complete Geological and Statistical Map of Texas ever compiled.

This Map is Now Ready for You. It cost $10,000 to prepare and is worth it.

On the face of the map, which measures 15x24 inches, are shown geological surface structures, with brief explanation of their character in every-day language.

All known oil and gas fields; accurately located, with average production of each field.

Location, size and ownership of all refineries operating or under construction.

Location offsall principal pipe lines and ownership.

Railroads, county lines and principal towns.

On the reverse side appear the following tables and charts:

Table showing increase in crude oil and gasoline consumed and number of automobiles in use from 1910 to 1918 inclusive.

Chart showing increase in production of crude oil from 1916 to 1917, inclusive, comparing production of United States, Texas and the world.

Table showing number of wells drilled and number producing for each field, from 1912 to July 1, 1919.

Table showing approximate production for each of the principal Texas fields in 1918 and first five months of 1919.

Table showing dividends paid by principal North Texas companies from date of organization to March, 1919, inclusive; also dividends paid by large, old-established oil companies over a long period of years.

FREE TO THE READERS OF THIS PAPER

This map retails for one dollar, but we have a limited supply which will be sent absolutely free to readers of this paper, upon request, stating that you are interested in Texas. Send for your copy today.

PRUDENTIAL SECURITIES CO.
HOUSTON, TEXAS

SELL DIRECT TO AN ESTABLISHED BOND HOUSE

CASH PAID **WE BUY** CASH PAID

Why pay large brokerage fees?

3½ ... $107.00
4¼ ... $ 99.90
4¼ ... $ 96.50
...ory ... $ 99.90

LIBERTY BONDS

War Stamps $4.31 (Value for Aug., 1919)

Bank Receipts CASHED

UNITED STOCK AND BOND CO.
634 So. Spring St.—Ground Floor. Private Office for Ladies.

LIBERTY BONDS

We Buy All Issues	WE PAY	$100.00 for Victory $96.00 for 4th 4¼

Our prices are net—no brokerage—for bonds with all coupons attached.

J. C. BURCH & COMPANY
Ground Floor, 619 South Spring. Broadway 2812.

LIBERTY BOND NOTICE

We Buy or Sell all issues of Liberty Bonds for Cash.

VICTORY BONDS—5TH LOAN—$99.50

We are members of the Los Angeles Stock Exchange and refer by permission to the First National Bank of Los Angeles.

PAUL B. HAMMOND & CO., 628 Van Nuys Bldg.
Over First National Bank, Seventh and Spring St.

WE POSITIVELY PAY
...9.50 for Victory
...9.00 for 3rd 4¼
All Coupons Attached

No Brokerage Charged.
$105.50 for 1st 3½ Liberty
95.75 for 4th 4¼ Bonds
4.10 for W. S. Stamps

N. Willard & Co. Ground floor, 623 S. Spring. 14515

LIBERTY BONDS CASH
...0 FOR VICTORY
...T 4'S $102.50
SECURITY STOCK & BOND CO.
543½ South Spring St. 451 South Main St.
OPEN 8 A.M. TO 9 P.M.
WAR SAVINGS STAMPS AND PARTLY PAID BONDS CASHED.

EXCESSIVE ACIDITY

is at the bottom of most digestive ills.

KI-MOIDS
FOR INDIGESTION

afford pleasing and prompt relief from the distress of acid-dyspepsia.

MADE BY SCOTT & BOWNE, MAKERS OF SCOTT'S EMULSION

WANTED: A GAMBLER
(Just One)
to join me in a venture in oil.
It is not
A SURE SHOT
but
The odds favor us
If we win you will win 20 to 1
If we lose you will lose about $5000
But we won't lose.
For private, confidential interview address F, box 580, TIMES BRANCH OFFICE.

Hamburger's
ESTABLISHED 1881
Home 10063 —— PHONES —— Bdwy. 1168

August Fur Sale

—It is not extraordinary when you stop to consider the reason of the most ... successful Fur Sale at Hamburger's.

—The sale has been based upon principle—the foundation of beautiful, properly prepared and ...ed pelts, of good selection, of right pricing—upon ... has been built our newly enlarged fur section.

—Fur coatees, coats, scarfs, stoles, collars ... capes—wonderful furs at August Sale prices ... many dollars less than regular.

—We will be glad to store your furs that you ... chase now until November 1st, on a small deposit.

—Just to see these beautiful, soft, luxurious furs of the lynx, mink, sable, mole, ... seal, marten, squirrel, ermine, fox, wolf and Kolinsky will be a revelation to you. ... are wonderfully fine and well selected!

(Hamburger's—Fur Section—Second Floor—Today)

Annu... Augus... Sal... of Fur...

The fact that Obrikat-Me... fur manufacturers and ... kat-Meyer sale prices actu... resent a discount from wh... ordinarily be manufactu... —this is one of the reasons ... tremendous volume of busi... ing this, our Annual Augu...

Annual August Sale of F... at Our Third and Hill St...

Obrikat-Me...
FUR COMPANY
LEADING FURRIERS
412-414 W. Seventh St.

In San Diego, U. S. Co... Hotel Building

Sweep No More My Lady—Buy a

CALIFORNIA CLEANER

BIG BEAR

Regular $40.00 Value SPECIAL $32.00

Made in Two Sizes
12-Inch and 14-Inch Nozzles

Regular $50.00 Value SPECIAL $39.75

GUARANTEE:

The California is not an untried product, but a cleaner that is built and sold by the largest and most reliable concern in the world. It is built to give years of service. The motor is mounted in a horizontal position which will give double service to your bearings. The bag is made from a double dust-proof fabric which prevents any dust passing out in the room. It has a revolving type bristle that gently sweeps the carpet and pick up threads and ravelings from your carpet. See the California before you buy any make of cleaner.

W. C. BAILESS, 531 West Eighth Street

SOLD ON EASY PAYMENTS